archive.today
webpage capture
Saved from https://www.khmertimeskh.com/50894337/400-sacked-cintri-workers-protest search
no other snapshots from this url
All snapshots from host www.khmertimeskh.com
24 May 2024 08:53:35 UTC
Webpage Screenshot
share download .zip report bug or abuse

$1.5 = 15GB
+100
Smart

JOB ANNOUNCEMENT
CLICK FOR DETAILS

National July 15, 2021

400 sacked CINTRI workers protest in Phnom Penh

Khmer Times /

Click here to get Khmer Times Breaking News direct into your Telegram

400 CINTRI workers who were sacked by the company earlier – including cleaners, garbage collectors and drivers – protested at the company yesterday to demand payments.

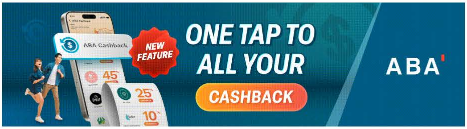
ONE TAP TO ALL YOUR CASHBACK
NEW FEATURE
ABA Cashback
ABA

According to the workers, CINTRI has not honoured contracts and owes workers $120 in severance payments/deposits.

Negotiations were still underway late yesterday.

CINTRI recently lost it’s monopoly of garbage collection in Phnom Penh, and is now one of 3 companies collecting refuse in the city.

FTB
Foreign Trade Bank of Cambodia
Have you downloaded FTB Mobile yet ?
Fast
Secure
Convenience
023 862 111

Khmer Times App

cellcard
1:32 PM
71%
Khmer Times
KHMER TIMES
BREAKING NEWS
Election 2018
6 hours ago
Parties struggle to keep up with the ruling CPP

Khmer Times is now available on iPhone and Android.

Download the app and keep up with real time news from Cambodia and the world.

CASH OUT
NATIONWIDE WITH WING!
OUR 11,000 HUMAN ATMS
ARE READY TO SERVE!
Wing Bank

Available on the App Store
Get it on Google play

Related Posts

June 30, 2021

3 new garbage collection companies for Phnom Penh from tomorrow

October 6, 2020

City Hall to recruit new trash collectors amid piling garbage

October 4, 2020

City Hall asks Cintri workers to return to work

October 12, 2020

Around 100 Cintri workers still on strike

Tags: **Cintri**

‹ PREVIOUS ARTICLE
Concern that 'longhair' fake monk has spread COVID in villages

NEXT ARTICLE ›
Kampong Thom logs in 62 new cases and one fatality

Opinion

Is the US falling out of love with India?

After India pursued a deal with Iran on the Chabahar Port, the US responded by threatening New Delhi with sanctions. This has exposed a possible growing geopolitical incompatibility between the two countries over the past several years, even as the US championed India as a critical strategic partner against China.

What impacts are brought by Iranian President Raisi's death in…

The death of Iranian President Ebrahim Raisi was confirmed by Iran's state media. President Raisi, Foreign Minister Hossein Amirabdollahian and all the other passengers were killed in the helicopter crash on Sunday.

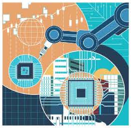

How AI models can fight climate change

The world is familiar with artificial intelligence (AI) models such at ChatGPT. These "foundation models" have triggered global excitement and interest in AI. A next step in this journey is sector-specific AI models that can be tailored for specific industries.

Extreme weather is battering the world. What's the cause?

Climate change is likely fueling a surge in extreme weather events across the planet. It could be a troubling sign of things to come.

Features

'Golden Kamuy' – Picture-perfect adaptation filled with great action

In reality, Netflix has rarely done well when it comes to live-action films based on best-selling manga. The streaming platform appears to have so much trouble stuffing hundreds or even thousands of chapters into about an hour and a half or so. But the recently released Golden Kamuy is definitely an exception!

'Furiosa – A Mad Max saga'

Anya Taylor-Joy and Chris Hemsworth star in Academy Award-winning mastermind George Miller's Furiosa: A Mad Max Saga, the much-anticipated return to the iconic dystopian world he created more than 30 years ago with the seminal Mad Max films.

Higher education needs to be more job-oriented in Cambodia

Education is an investment, and it is the responsibility of universities to ensure that students, parents, and the country see a return on that investment.

Good Times2

An on-again, off-again year for Siem Reap’s arts

Siem Reap’s 2020 arts and lifestyle coverage kicked off the year on an optimistic note that, with the wisdom of hindsight, turned out to be somewhat ironic.

Remaining sane while you care for your baby

Because our baby is now at the centre of our life, it has been mentally challenging since even getting a good night’s sleep or a decent meal has suddenly become a real task.

KB PRASAC Bank
បើក គណនីឌីជីថល
តាម KB PRASAC Mobile
បានដោយខ្លួនឯង
ការប្រាក់ខ្ពស់រហូតដល់
4%
ក្នុង 1 ឆ្នាំ
• ទំហំទឹកប្រាក់ក្នុងគណនី >10,000$
• សម្រាប់អតិថិជនពេញលេញ (Full KYC)
• លក្ខខណ្ឌផ្សេងៗត្រូវបានអនុវត្ត
086 999 911

Copyright © 2024 Virtus Media Pte., Ltd. (Khmer Times)