Map of Socio-economic in Koh Rong Samloem village, Koh Rong Samloem Commune, Koh Rong City Preah Sihanouk Province, Cambodia

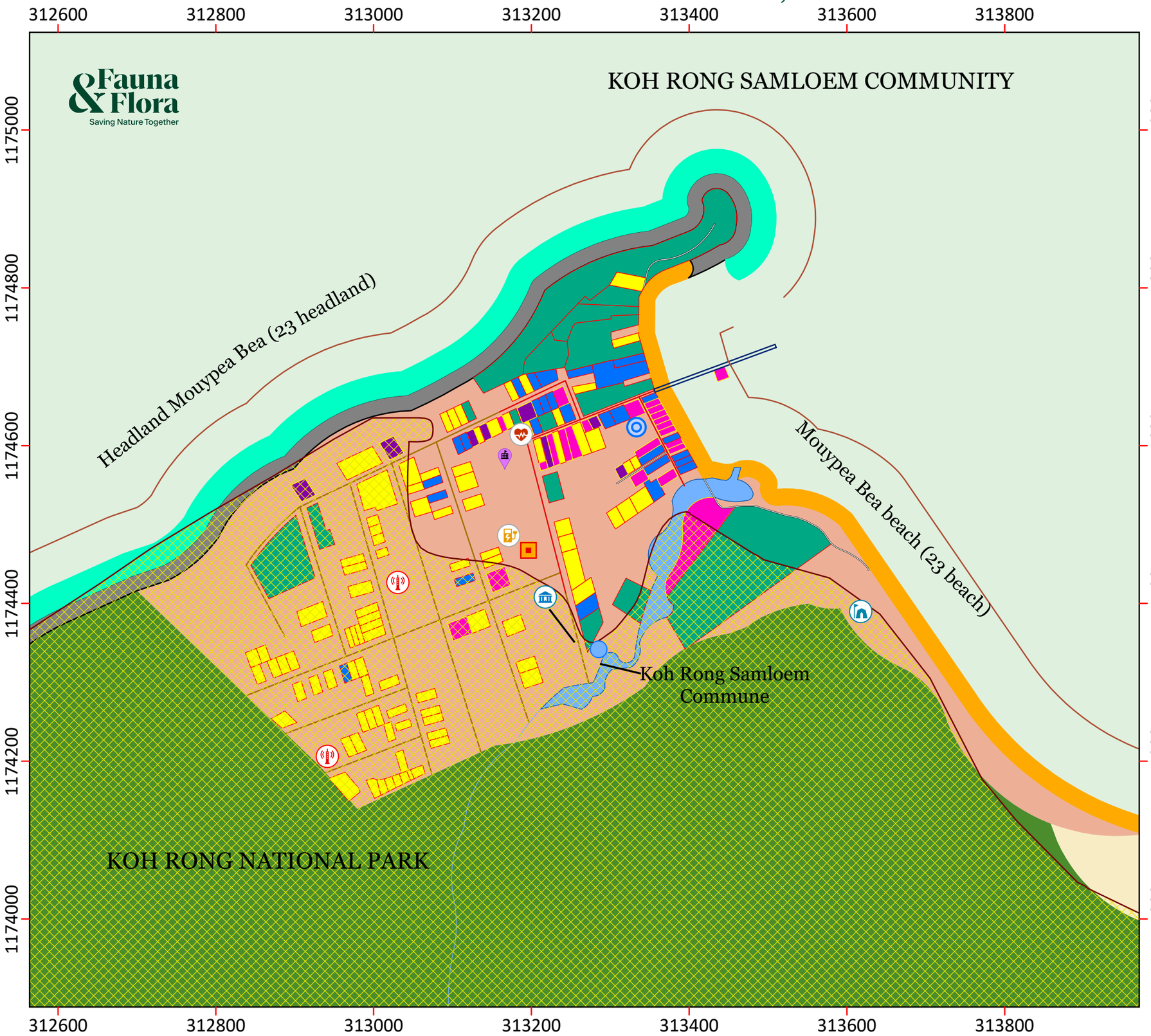

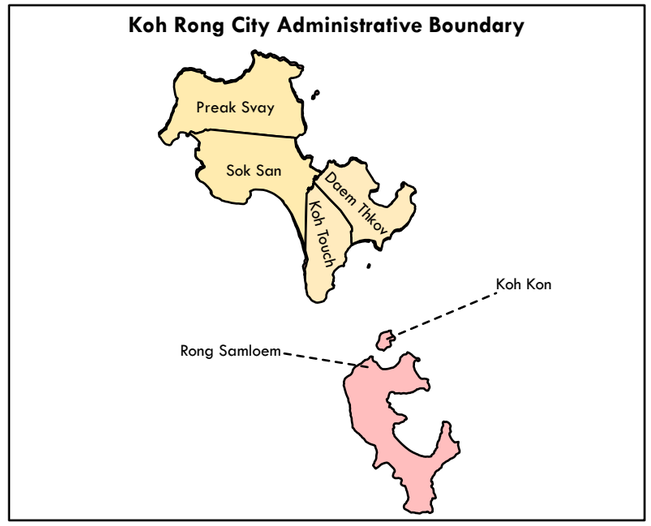

2

Scale 1: 5,000

Meters

0 200 400

Legend

- Secondary school
- Health Center
- Sangkat Hall
- Antenna service
- Well
- Water storage tank
- Stream
- River
- Concrete road
- Red gravel road
- Port
- Roads
- House
- Fisheries Administration station
- Small scale of dumping site
- Power plant
- National Park
- Shopping
- Guest house
- Restaurant
- Bungalow
- Hotel
- Resort
- Beach
- Rocky
- Coral
- Sea grass
- Urban area
- Tourist area
- Agricultural land
- Village boundary
- Dense forest
- Semi-dense forest
- Shrubland forest
- Mangrove forest

This map was created using satellite imagery taken in March 2023. All plot measurement information is also drawn by using this image as well. Satellite imagery is used to generate information for natural resources and infrastructure. The location of the plot is drawn by using aerial imagery and field inspections. Village name and administrative boundary information is