



## ELECTRICITY AUTHORITY OF CAMBODIA



## REPORT ON POWER SECTOR OF THE KINGDOM OF CAMBODIA

2015 EDITION



Compiled by Electricity Authority of Cambodia  
from Data for the Year 2014 received from Licensees

**ELECTRICITY AUTHORITY  
OF CAMBODIA**

**REPORT  
ON  
POWER SECTOR OF  
THE KINGDOM OF CAMBODIA  
2015 EDITION**

**Compiled by Electricity Authority of  
Cambodia from Data for the Year 2014  
received from Licensees**

## **Preface**

The Annual Report on Power Sector of the Kingdom of Cambodia 2015 Edition is compiled from informations for the year 2014 available with EAC and received from licensees, MME and other organizations in the power sector. The data received from some licensees may not be up to the required level of accuracy and hence the information provided in this report may be taken as indicative.

This report is for dissemination to the Royal Government, institutions, investors and public desirous to know about the situation of the power sector of the Kingdom of Cambodia during the year 2014.

With addition of more HV transmission system and MV sub-transmission system, more and more licensees are getting connected to the grid supply and expanding their area of supply. This has resulted in supply to more consumers and improvement in quality of supply. By end of 2014, almost 98% of the consumers are connected to the grid system. More licensees are now supplying electricity for 24 hours a day. The grid supply has reduced the cost of supply and consequently the tariff for supply to consumers. Due to lower cost and other measures taken by Royal Government of Cambodia, in 2014 there has been a substantial increase in the number of consumers availing electricity supply. As reported by the licensees, the number of consumers by end of 2014 is 1,424,735; which is almost 18.8 % higher than the number reported in 2013. During 2014, Time of Use tariff for MV consumers of EDC connected to National Grid has been introduced on an optional basis.

Any comments or suggestions to improve the Annual Report published by EAC from Royal Government, institutions, investors or public are welcome and will be considered by EAC to publish more useful reports in future reflecting the actual situation of the sector.

EAC expects that this report will be a valuable document for the information for the year 2014 on the power sector of the Kingdom of Cambodia.

**Chairman**  
**Electricity Authority of Cambodia**

## Table of Contents

<b>CHAPTER 1 Basic Law and Regulations in power sector management in the Kingdom of Cambodia .....</b>	<b>6</b>
1.1 Electricity Law of the Kingdom of Cambodia .....	6
1.2 Responsibilities of the Ministry of Mines and Energy and Electricity Authority of Cambodia in power sector .....	6
1.3 Duties of the Electricity Authority of Cambodia in the Power sector .....	7
1.3.1 Regulation of the Electric Power Services .....	7
1.3.2 Governance of Relation Between Delivery, Receiving and Use of Electricity .....	8
1.3.3 Powers and Duties of Electricity Authority of Cambodia .....	8
1.3.4 Legal Documents for Governing and Regulating Electric Power Services and Use of Electricity .....	9
<b>CHAPTER 2 Information on Electricity Authority of Cambodia – the Regulator for the Power Sector in the Kingdom of Cambodia .....</b>	<b>13</b>
2.1 Regulator in Power Sector .....	13
2.2 Organization of Electricity Authority of Cambodia .....	13
2.3 The Budget of EAC and License Fees .....	14
2.4 Financial Statements of EAC .....	15
<b>CHAPTER 3 Information on Licenses and Licensees in the Kingdom of Cambodia .....</b>	<b>17</b>
3.1 Licenses for Providing Electric Power Services .....	17
3.2 Licenses issued, Revoked and Type Changed During 2014 .....	18
3.3 Revision of Licenses .....	19
3.4 Licenses During the Decade .....	19
3.5 Efforts of Government of Cambodia, Rural Electrification Fund and EAC to Assist Licensees .....	20
<b>CHAPTER 4 Generation, Import and Transmission .....</b>	<b>25</b>
4.1 Generation in Cambodia .....	25
4.1.1 Generation by Type of License .....	25
4.1.2 Generation by Type of Generation Facilities .....	25
4.1.3 Generation Projects Under Implementation and Planning .....	26
4.2 Energy Imported from Neighboring Countries .....	27
4.3 Electricity Transmission .....	27
4.3.1 High Voltage System in Cambodia .....	27
4.3.2 High Voltage lines Under implementation .....	29
4.4 Operation of the High Voltage Grid System .....	39
<b>CHAPTER 5 Report on Sub-Transmission and Supply of Electricity .....</b>	<b>32</b>
5.1 Development of Medium Voltage Lines .....	32
5.2 Grid Supply Systems .....	33
5.3 Isolated Supply Systems .....	33
5.4 Supply of Electricity to Consumers .....	34

5.5 Supply of Electricity During the Decade.....	35
<b>CHAPTER 6 Electricity Tariff of Licensees</b>	<b>36</b>
6.1 Electricity Tariff .....	37
6.2 Electricity Tariff of Licensees Approved by EAC During 2014 .....	37
6.2.1 Electricity Tariff with Fuel Cost Adjustment Table Approved by EAC .....	37
6.2.2 Electricity Tariff Approved by EAC.....	38
6.3 Time of Use Tariff for EDC .....	38
6.4 Tariff of EDC During 2014 .....	39
6.4.1 Tariff of EDC for Supply to Licensees and HV and MV Consumers Supplied from National Grid .....	39
6.4.2 Tariff of EDC for Phnom Penh, Kandal Province and Provincial Town of Kampong Speu .....	40
6.4.3 Electricity Tariff of EDC at Provincial Towns, Cities and Town Centers .....	41
<b>Annex 1 Province Wise Area of Supply Served by Distribution, Retail and Consolidated Licensees at the End of Year 2014.....</b>	<b>45</b>
<b>Annex 2 (a) Summary of Information about Generation and Import of Energy.....</b>	<b>84</b>
<b>Annex 2 (b) Summary Information about Generation Installed Capacity and Energy Sent- out.....</b>	<b>91</b>
<b>Annex 2 (c) Summary Information about Generation Facilities and Energy Sent-out Classified by Generation Type.....</b>	<b>85</b>
<b>Annex 3 Information on Generation Licensee for the Year 2014.....</b>	<b>86</b>
<b>Annex 4 Summary Information on Electricité du Cambodge for the Year 2014.....</b>	<b>88</b>
<b>Annex 5 A A Information on Grid Systems in Cambodia .....</b>	<b>90</b>
<b>Annex 5 B National Grid .....</b>	<b>91</b>
<b>Annex 5 C Vietnam Grid at Medium Voltage .....</b>	<b>104</b>
<b>Annex 5 D Thai Grid at Medium Voltage .....</b>	<b>108</b>
<b>Annex 5 E Lao grid at Medium Voltage.....</b>	<b>109</b>
<b>Annex 5 F Isolated Systems with Own Generation .....</b>	<b>109</b>
<b>Annex 6 Information on Licenses not Valid at the End of 2014.....</b>	<b>111</b>
<b>Annex 7 Tariff of Licensees for the Year 2014.....</b>	<b>113</b>
<b>Annex 8 Provincewise Number of Villages Covered by Licenses Areas .....</b>	<b>135</b>

## List of Table

Table 1	: Legal Documents for Regulating Electric Power Services and use of Electricity ....	9
Table 2	: Legal Documents for Managing and Regulating Provision of Services and Use of Electricity .....	10
Table 3	: License Fees to be Paid by Licensees.....	15
Table 4	: Income Statement Reports for the Years 2012 and 2013.....	15
Table 5	: Type and Number of Licenses Issued and Valid .....	18
Table 6	: Number of Different Types of Licenses Valid During the Decade.....	20
Table 7	: Achievement under Program for Providing Assistance to Develop Electricity Infrastructure in Rural Areas.....	23
Table 8	: Details of High Voltage Substations .....	28
Table 9	: Details of High Voltage Lines.....	29
Table 10	: Transmission Licensees Operating MV Lines .....	32
Table 11	: Consolidate Licensees Operating Sub-transmission Lines .....	32
Table 12	: Province Wise Data on Isolated Systems for 2014.....	34
Table 13	: Data of Electricity Sector of Cambodia at a Glance .....	34
Table 14	: Number of Consumers, Energy Available, Energy Sold During the Decade.....	35
Table 15	: Tariff of Licensees Approved with Fuel Cost Adjustment Table During 2014.....	37
Table 16	: Tariff of Licensees Approved During 2014.....	38
Table 17	: Time of Use Tariff for MV Consumers of EDC.....	38
Table 18	: Tariff of EDC for Supply at HV and MV from National Grid.....	39
Table 19	: Tariff of EDC for Phnom Penh, Kandal Province and Provincial Town of Kampong Speu.....	40
Table 20	: Electricity Tariff of EDC for Provincial Town of Kampot, Takeo and Ang Tasom .....	41
Table 21	: Electricity Tariff of EDC for Sihanoukville.....	41
Table 22	: Electricity Tariff of EDC for Provincial Town of Siem Reap .....	42
Table 23	: Electricity Tariff of EDC for Provincial Towns of Battambang and Banteay Meanchey and Monkol Borey District Town .....	42
Table 24	: Electricity Tariff of EDC for Kampong Cham.....	42
Table 25	: Electricity Tariff of EDC for other Provincial Towns and Town Centers.....	43

# Chapter 1

## **Basic Laws and Regulations in Power Sector Management in the Kingdom of Cambodia**

**CHAPTER 1**  
**Basic Laws and Regulations for Management of Power Sector**  
**in the Kingdom of Cambodia**

**1.1 Electricity Law of the Kingdom of Cambodia**

The Electricity Law of the Kingdom of Cambodia was adopted by National Assembly on November 06, 2000 at the plenary session No.5 of term 2, and agreed by the Senate on the form and content of the law on December 13, 2000 at the plenary session No.4 of term 1 and announced to be consistent with the Constitution by the Constitutional Council on January 15, 2001. The Law was finally promulgated by ROYAL DECREE No. NS/RKM/0201/03 dated February 02, 2001 by Preah Bath Samdech Preah Norodom Sihanouk, King of Cambodia. The purpose of this law is to govern and to prepare a framework for the electric power supply and services throughout the Kingdom of Cambodia. This law covers all activities related to supply of electricity, provision of services and use of electricity and other associated activities of power sector.

In preparation of a framework for the electric power supply and services throughout the Kingdom of Cambodia, the Law provides for the establishment of “Electricity Authority of Cambodia” (EAC), a legal public entity, being granted the right by the Royal Government to be an autonomous agency to regulate the power sector in the Kingdom of Cambodia.

The Electricity Law provides that the Electricity Authority of Cambodia shall consist of three Members, including the Chairman. The Chairman and Members shall be designated and proposed by the Prime Minister and shall be appointed by Royal KRET. Each Member shall have a 3 (three) year term, which shall be staggered so that the term of the initial members shall expire at different times.

As per the Electricity Law of the Kingdom of Cambodia, “no person may operate as an electric power utility or provide electric power services unless he/she has performed under and in accordance with the terms of a valid license issued by EAC. Any person, who is operating as an electric power utility at the time of promulgation of the Electricity Law, shall apply to EAC for a license within 6 months of receiving the initial notice from EAC.

Regulations, orders and decisions issued by EAC are enforceable as per the Electricity Law. EAC is competent to file complaints in the courts of the Kingdom of Cambodia for any violation of the Electricity Law or the regulations, orders, decisions as well as licenses issued by EAC.

The Law also provides for the rights, obligations and penalty on the service providers as well as the consumers in order to establish fair condition in the business and the use of electricity.

The enactment of the Electricity Law of the Kingdom of Cambodia is a big leap forward in bringing reforms in the electricity sector. These reforms will encourage the private investors to invest in the power sector in a fair, just and efficient manner for the benefit of our society.

**1.2 Responsibilities of Ministry of Mines and Energy and Electricity Authority of Cambodia in Power sector**

Article 3 of the Electricity Law of the Kingdom of Cambodia defines the responsibility of Ministry of Mines and Energy and Electricity Authority of Cambodia (EAC) separately. As per the provisions of this article, after EAC has started its operation, the governing of the power sector in the Kingdom of Cambodia shall be bifurcated, 1-the Ministry of Mines and Energy shall be



responsible for setting and administrating the government policies, strategies and planning in the power sector and 2-the Electricity Authority of Cambodia shall ensure that the provision of services and the use of electricity shall be performed efficiently, qualitatively, sustain ably and in a transparent manner.

The Ministry of Mines and Energy, through its duty for setting and administering the government policies, strategies and planning in the power sector, is the institution of the Royal Government to chalk out the path that the power sector in the Kingdom of Cambodia is going to take. This institution is also responsible for setting the technical standards for the power sector.

EAC is responsible to issue rules, regulations and procedures and to monitor, guide, coordinate the operators in power sector both suppliers and consumers including requiring them to follow the policy and guidelines and technical standards issued by Ministry of Mines and Energy. EAC has to ensure that the provision of services and the use of electricity shall be performed efficiently, qualitatively, sustainably and in a transparent manner.

The roles of the two organizations in governing power sector in the Kingdom of Cambodia as provided in the Electricity Law of the Kingdom of Cambodia is shown in the following diagram:

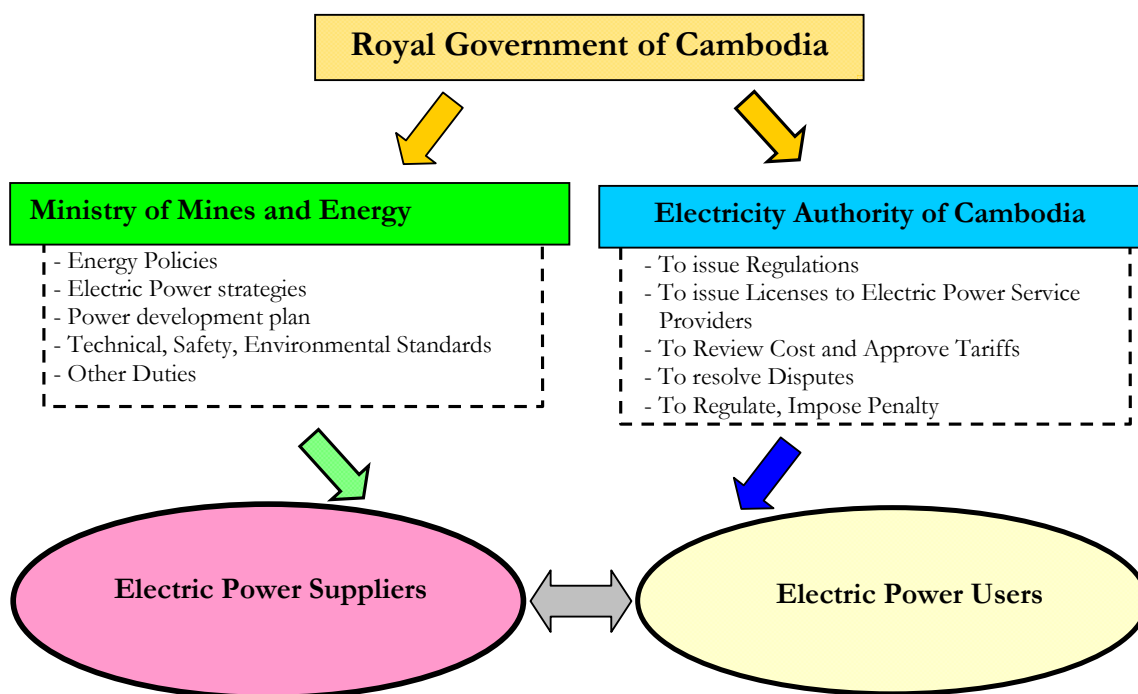

Figure 1: Separation of role between MME and EAC

### 1.3 Duties of the Electricity Authority of Cambodia in the Power sector

#### 1.3.1 Regulation of the Electric Power Services

Electricity Law of the Kingdom of Cambodia has granted the right and autonomy to EAC to regulate the activities relating to Electric Power Services in order to ensure that the services and the business of the electric power service providers are actually carried out efficiently, qualitatively, sustain ably and in a transparent manner. Granting of the right to EAC to regulate these services does not mean that Law has provided for EAC to get involved in or to manage the internal

business of the electric power service providers; but it allows EAC to advise, guide or direct the service provider, to modify or cease such activity which affects the service being performed efficiently, qualitatively, sustainable and in a transparent manner. The guiding action or direction to revise or cease any activity is to be carried out in public interest and to protect the interest of the consumers.

### **1.3.2 Governance of relation between Delivery, Receiving and Use of Electricity**

The relation between Delivery, Receiving and Use of Electricity means the relations between generators and transmitters, between generators and distributors, between transmitters and distributors or between suppliers and consumers. These relations relate only to the cycle of delivery, receiving and use of electricity. The relations can cover the conditions of delivery and receiving electric power services between above parties; the obligations and rights of the above parties in delivery and receiving electric power services; the cost of electric power services that one party pays to the other party; the quality of electric power services that one party provides to other parties etc.

### **1.3.3 Powers and Duties of Electricity Authority of Cambodia**

According to the Article 7 of Electricity Law of the Kingdom of Cambodia, EAC has the following powers and duties:

- (a) To issue, revise, suspend, revoke or deny the licenses for the provision of electric power services as provided in article 29 of the Law;
- (b) To approve tariff rates and charges and terms and conditions of electric power services of licensees, except where the Authority consider those rates or charges and terms and conditions are established pursuant to a competitive, market-based process;
- (c) To enforce regulations, procedures and standards for investment programs by licensees;
- (d) To review the financial activities and corporate organization structure of licensees to the extent that these activities and organization directly affect the operation of the power sector and the efficiency of electricity supply;
- (e) To approve and enforce the performance standards for licensees;
- (f) To evaluate and resolve consumer complaints and contract disputes involving licensees, to the extent that the complaints and disputes relate to the violation of the conditions of license;
- (g) To approve and enforce a uniform system of accounts for all licensees;
- (h) To prepare and publish reports of power sector and relevant information received from licensees for the benefit of the Government and the public;
- (i) To prescribe fees applicable to licensees;
- (j) To determine the procedures for informing the public about its activities within its duties, in order to ensure that the Electricity Authority of Cambodia complies with the principle of transparency as set forth in Article 3 of this law;
- (k) To issue rules and regulations and to make appropriate orders, and to issue temporary and permanent injunction for electric power services;
- (l) To impose monetary penalty, disconnect power supply, suspend or revoke the license for the violations of this Law, standards and regulations of the Electricity Authority of Cambodia;
- (m) To require the electric power service providers and the consumers to obey the rules relating to the national energy security, economic, environmental and other Government policies;
- (n) To perform any other function incidental or consequential to any of the duties as describes above; and

- (o) To establish the terms and conditions of employment of the officers or employees including experts/advisors of Electricity Authority of Cambodia.

### 1.3.4 Legal Documents for Governing and Regulating Electric Power Services and use of Electricity

The types of Legal Documents for governing and regulating electric power services and use of electricity in the Kingdom of Cambodia are classified in Table 1 below:

**Table 1: Legal Documents for Regulating Electric Power Services and use of Electricity**

<b>1 Law</b>	The Electricity Law of the Kingdom of Cambodia and other Laws to manage and regulate the power sector. Laws are main documents in regulating all activities in power sector and also the main base for preparation of other legal documents needed for managing and regulating the power sector.
<b>2 Legal Documents of Government Class</b>	Sub-Decree, Decision, Notification etc. of the Royal Government. These documents are for determining the power sector policy and for regulating the activities in power sector and are issued by the Royal Government under the provisions of the Electricity Law. The main principles of the power sector, which are not defined in the Law, can also be issued for application as a standard document of the Royal Government.
<b>3 Legal Documents of Ministry Class</b>	Declaration (Prakas) and Decisions of the Ministry of Mines and Energy. These are the documents for managing the works, which are under the duties of Ministry of Mines and Energy such as policy, development, planning, strategy, technical standards and other determinations in power sector such as: <ul style="list-style-type: none"> <li>- Investments in the rehabilitation and development of power sector in the short, medium and long term;</li> <li>- Restructuring, private sector participation and privatization of Public Utilities;</li> <li>- Promotion of the use of indigenous energy resources in the generation of electricity;</li> <li>- Planning and agreements on the export and import of electricity;</li> <li>- Subsidies to specific classes of customers and priorities regarding consumers of electricity;</li> <li>- Promotion of efficiency in generation, transmission, distribution and consumption of electricity and action taken to create a Comprehensive Electricity Conservation Program for Cambodia; and</li> <li>- Electricity sector emergency and energy security strategies.</li> </ul>
<b>4 Legal Documents of EAC</b>	Licenses, regulations, procedures and decisions of Electricity Authority of Cambodia, which are issued by EAC under the framework of the Electricity Law. These documents are for managing and regulating the electric power services and the use of electricity in the Kingdom of Cambodia.

The legal documents prepared and put into force for managing and regulating the provision of services and use of electricity in the Kingdom of Cambodia up to the end of the year 2014 are shown in the table 2 below:

**Table 2: Legal Documents for Managing and Regulating Provision of Services and Use of Electricity**

No.	Name of Standard Documents	Promulgated by	Date Promulgated
1	Electricity Law of the Kingdom of Cambodia	The King	February 2, 2001
2	Sub-Decree on the Rate of the Maximum License Fees applicable to Electric Power Service Providers in the Kingdom of Cambodia	Royal Government	December 27, 2001
3	Procedures for Issuing, Revising, Suspending, Revoking, or Denying Licenses	Electricity Authority of Cambodia	September 14, 2001
	Revision 1		December 12, 2002
	Revision 2		March 16, 2004
4	Regulations on General Conditions of supply of Electricity in the Kingdom of Cambodia	Electricity Authority of Cambodia	January 17, 2003
	Revision 1		December 17, 2004
5	Regulatory Treatment of Extension of Transmission and Distribution Grid in the Kingdom of Cambodia	Electricity Authority of Cambodia	October 28, 2003
6	Regulations on Overall Performance Standards for Electricity Suppliers in the Kingdom of Cambodia	Electricity Authority of Cambodia	April 2, 2004
7	Procedure for Filing Complaint to EAC and for Resolution of Complaint by EAC	Electricity Authority of Cambodia	April 2, 2004
8	General Requirements of Electric Power Technical Standards of the Kingdom of Cambodia	Ministry of Industry, Mines and Energy	July 16, 2004
	First Ammendment		August 9, 2007
9	Sub-Decree on Creation of Rural Electricity Fund of the Kingdom of Cambodia	The King	December 4, 2004
10	Sub-Decree on Principles for Determining the Reasonable Cost in Electricity Business	Royal Government	April 8, 2005
11	Prokas on Principles and Conditions for issuing Special Purpose Transmission License in the Kingdom of Cambodia	Ministry of Industry, Mines and Energy	July 21, 2006
12	Specific Requirements of Electric Power Technical Standards of the Kingdom of Cambodia	Ministry of Industry, Mines and Energy	July 17, 2007
13	Regulations on General Principles for Regulating Electricity Tariffs in the Kingdom of Cambodia	Electricity Authority of Cambodia	October 26, 2007
14	Procedures for Data Monitoring, Application, Review and Determination of Electricity Tariff	Electricity Authority of Cambodia	October 26, 2007
15	Grid Code	Electricity Authority of	May 22, 2009

		Cambodia	
--	--	----------	--

The contents of the legal documents stated in table 2 above, are available at EAC website [www.eac.gov.kh](http://www.eac.gov.kh)

## **Chapter 2**

# **Information on Electricity Authority of Cambodia – the Regulator for the Power Sector in the Kingdom of Cambodia**

**CHAPTER 2**  
**Information on Electricity Authority of Cambodia –**  
**the Regulator for the Power Sector in the Kingdom of Cambodia**

**2.1 Regulator in Power Sector**

According to the Electricity Law, the Electricity Authority of Cambodia (EAC) shall consist of 3 (three) members. The members of EAC shall be designated and proposed by the Prime Minister and shall be appointed by the Royal KRET. The members of EAC during 2014 are as follows:

1. **H.E. Dr. Ty Norin**, Chairman
2. **H.E. Hul Kunnak Vuth**, First Vice-Chairman
3. **H.E. Sam Oeun Kim Hoeun**, Second Vice-Chairman

**2.2 Organization of Electricity Authority of Cambodia**

As provided by Electricity Law, EAC shall have one secretariat for assistance. This secretariat shall be headed by an Executive Director. The Executive Director shall be appointed by Chairman of EAC after consultation with other members.

The highest authorities of EAC are the three regulators i.e. the chairman of EAC and the two vice-chairmen. Under the chairman and vice-chairmen, there is one secretariat headed by the executive director. Secretariat provides support to EAC for administrative and technical works and controlling the specialized departments under it. With the increase in work load of EAC, the secretariat of EAC was reorganized in 2013, Created one office, which is working directly under the secretariat and six departments for performing the works in their specialized fields and the departments of the secretariat are 1 – Department of Administration and Personnel, which is in charge of administration and works relating to personnel in the employment of EAC; 2 – Department of Legislation, which is in charge of Legal works, resolution of disputes and imposition of fines; 3 – Department of Accounting and Finance, which is in charge of finance, License fees and accounts works; 4 – Department of Tariff and Monitoring of Licensees' accounts, which is in charge of monitoring and approval of tariffs of licensees for sale of electricity and monitoring of the accounts of licensees to assess the cost of supply; 5 - Department of Supply and Consumer Affairs, which is in charge of works relating to supply of electricity by Distribution licensees and consumer affairs; 6 – Department of Generation, Transmission and Sub-transmission – which is incharge of works relating to generation licences and transmission licenses for both transmission and sub-transmission. 7-Data management and publishing office, which is in charge of works relating to consolidation of data and information collected from all departments of the secretariat and responsible for managing and publishing the information to the public. The organization structure of EAC is as shown in the schematic diagram given below.

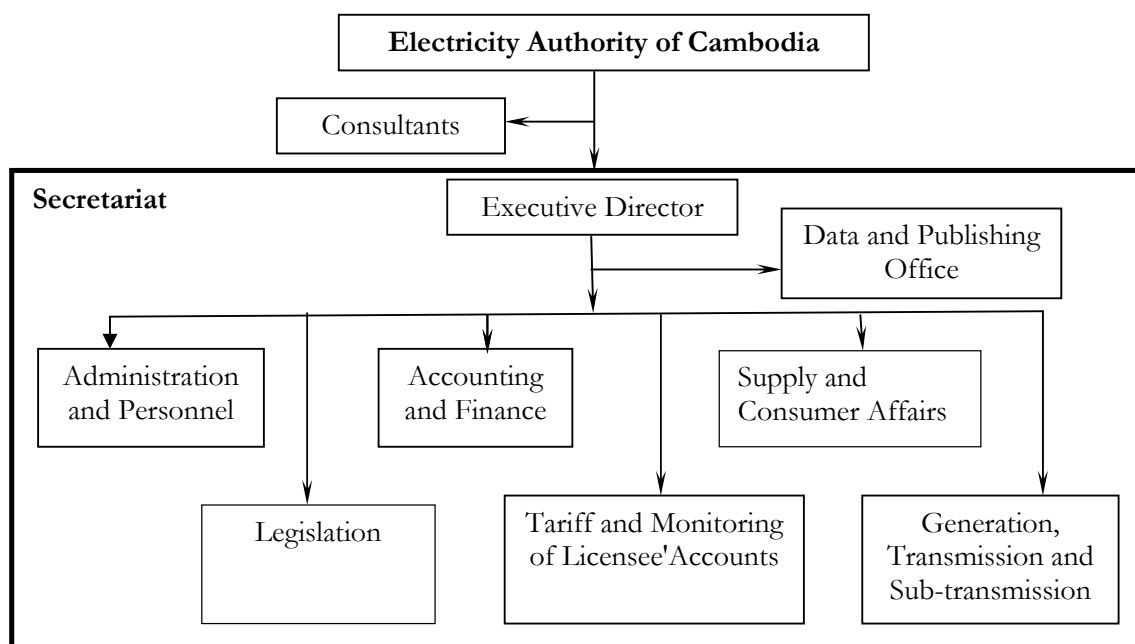

**Figure 2: Organization chart of EAC**

### 2.3 The Budget of EAC and License Fees

The Electricity Authority of Cambodia is an autonomous agency working for the interest of all electric power service providers and electricity users in the Kingdom of Cambodia. Therefore the expenditure of EAC for its operation is to be borne by all electric power service providers in the form of payment of license fees. Article 27 of the Electricity Law provides that EAC shall have an autonomous budget for its operation. This budget shall come through License Fees paid by applicants and licensees as determined by EAC. For governing the license fees charged by EAC, The Electricity Law has further provisions that “The maximum license fees are to be determined by a Sub-Decree of the Royal Government”.

Under the provisions of the Electricity Law of the Kingdom of Cambodia, the Royal Government have issued sub-decree No. 131-OR-N-KR/BK dated December 27, 2001 determining the maximum license fees applicable to the electric power service providers in the Kingdom of Cambodia.

According to Electricity Law, EAC shall determine the rate of the license fees to be paid by the licensees every year based on the maximum license fees determined by the sub-decree. For the year 2014, EAC has determined the license fees to be paid by licensees vide Notification No. 044-SR-14-EAC; which made no change to the License Fee of 2013. The license fees determined for the years 2013 and 2014 are given in Table 3 below.



**Table3: License Fees to be paid by Licensees**

Type	Riel per kWh	
	Year 2013	Year 2014
Generated or Power Purchased from any other Country	1.20	1.20
Transmission	0.50	0.50
Distribution and Sale	0.60	0.60
Retail	0.30	0.30
Other services license fee	0.1%	0.1%

#### 2.4 Financial Statements of EAC

The Electricity Law provides that the annual financial statement, together with the accounting books of the Authority and related records shall be audited by auditor and inspected by the National Audit Authority. Within 1 (one) month after auditing, the Authority shall submit all reports to the Prime Minister for approval, and shall publish the approved reports to the public. The audited income statement of Electricity Authority of Cambodia for the years 2012 and 2013 is given below.

**Table4: Income statement Reports for the years 2012 and 2013**

(After Audit)  
All figures in Riels

	<u>2012</u>	<u>2013</u>
<b><u>Revenues</u></b>		
License Fees	6,365,427,100	8,287,459,600
Application Fees		
Adjustment License Fees	3,600,000	11,900,000
Other Revenue	275,689,400	404,165,800
<b>Total Revenues</b>	<b>6,649,506,900</b>	<b>8,703,525,400</b>
<b><u>Expenses</u></b>		
Fixed Assets	1,662,000,713	2,680,656,039
Salary	2,374,416,250	3,050,904,375
General Administration	2,898,165,472	2,819,490,171
<b>Total Expenses</b>	<b>6,934,582,435</b>	<b>8,551,050,585</b>
Opening Balance	1,122,608,742	953,556,629
Deposit	132,822,000	221,370,000
Income	6,649,506,900	8,703,525,400
Expenditure	6,934,582,435	8,551,050,585
Surplus/Deficit (Income-Exp)	(285,075,535)	152,474,815
Exchange Rate	(16,798,577)	(11,549,467)
Closing Balance (Including Deposit)	<b>953,556,629</b>	<b>1,315,851,977</b>

## **Chapter 3**

# **Information on Licenses and Licensees in the Kingdom of Cambodia**

## **CHAPTER 3**

### **Information on Licenses and Licensees in the Kingdom of Cambodia**

#### **3.1 Licenses for Providing Electric Power Services**

As per the provisions of the Electricity Law, each electricity service provider is required to have a license issued by EAC and to abide by the provisions of the Electricity Law, its license, and regulations and procedures issued by EAC. A License authorizes the licensee to provide electric power services as per the provisions stated in the license (called the Conditions of License). A license has two main parts:

- a. Decision to grant the right to provide the electric power service, and
- b. Conditions of license.

Types of licenses that can be issued and regulated by EAC are stated below:

1. **The Generation License:** It grants the right to generate electric power from specified generation facilities.
2. **The Transmission License:** It grants the right to provide transmission service. There are 2 types of Transmission License: National Transmission License and Special Purpose Transmission License.
  - i. **The National Transmission License** can be issued only to state power transmission company which is under the Government control, to have the right to provide the transmission service for delivering the electric power to the distribution companies and bulk power consumers throughout the Kingdom of Cambodia
  - ii. **The Special Purpose Transmission License** grants the right to construct, own, and operate specified transmission facilities in the Kingdom of Cambodia for the specified purpose.
3. **The Distribution License:** It grants the right to provide the electricity distribution services in a determined contiguous territory.
4. **The Consolidated License:** It is a license, which may be the combination of some or all types of licenses. The Consolidated License can be issued to EDC and to the isolated systems to grant the right to generate, transmit, dispatch, distribute and sale electric power to the consumers. In issuing Consolidate License, EAC shall consider long term planning and the objectives of Government policy to reduce long run marginal cost for supply of electricity to consumers, establish a national grid and progressively expand this grid throughout Kingdom of Cambodia.
5. **The Dispatch License:** It grants the right to control, manage, and operate the dispatch facilities for facilitating delivery and receiving electricity from the generation, transmission and distribution systems.
6. **The Bulk Sale License:** It grants the right to buy electricity from any Generation Licensee or from the power systems of neighboring countries for sale to Distribution Licensees or to large customers in one connected power system.

7. **The Retail License:** It grants the right to engage in the sale of electric power to consumers in a contiguous service territory.
8. **The Subcontract License:** It grants the right to provide electric power services according to the subcontract agreement with the existing licensee.

### 3.2 Licenses issued, revoked and type changed during 2014

The number of licenses issued, revoked and valid during the year 2014 is given in the Table below.

**Table5: Type and Number of Licenses issued and valid**

No.	Type of License Issued	Licenses valid at end of 2013	Issued during 2014	Revoked during 2014	Change of type during 2014	Valid at end of 2014
1	Consolidated License consisting of Generation, Distribution and National Transmission Licenses	1				1
2	Generation License	19	2			21
3	Special Purpose Transmission License	7				7
4	Consolidated License consisting of Special Purpose Transmission and Distribution Licenses	7				7
5	Distribution License	98	14		+27	139
6	Retail License	3	1			4
7	Consolidated License consisting of Generation and Distribution Licenses	204	5	1	-27	181
	<b>TOTAL</b>	<b>339</b>	<b>22</b>	<b>1</b>		<b>360</b>

The Consolidated Licenses consisting of Generation and Distribution licenses of Mr. Tiv Sinan (360L) was terminated on transfer of its electricity business to Mrs. Men Chansokol (389L).

During 2014, the Consolidate license consisting of Generation and Distribution licenses issued to the following licensees were changed to Distribution License:

1. Mr. Ky Sophear (License No.018L)
2. Akisni C.L. Prey Kabas (License No. 020L)
3. Mr. Eang Seng Hy (License No. 037L)
4. Mr. Ya Sambat (License No. 072L)
5. Mornng Rysey Development Enterprise (license No. 109L)
6. Mr. Nou Kruey (License No. 113L)
7. Mr. Un Sothea (License No. 119L)
8. Mrs. Ear Lay Sien (License No. 124L)
9. Mrs. Sun Oun (License No. 186L)
10. Mr. Ouch Kea (License No. 195L)
11. Mr. Chhay Chansophea (License No. 204L)
12. Mr. Sok Pin (License No. 209L)

13. Mr. Ngeth Meng (License No. 212)
14. Mrs. Thauy Vorun (License No. 230)
15. Mr. Cheng Sophal (License No. 235)
16. Mr. Hou Veasna (License No. 238)
17. Mr. Ung Kimsean (License No. 241)
18. Miss San Chhan (License No. 242)
19. Mrs. Pheng Sophat (License No. 254)
20. Mr. Tin Savet (License No. 262)
21. Mr. Phy Thy (License No. 265)
22. Sahakreas Akisani Kampong Chamlong Bacdav Enterprise (License No. 272)
23. Mrs. Soeurn Sophornnara (License No. 282)
24. Mrs. Chheng Kimheak (License No. 294L)
25. Mr. Leang Sovarong (License No. 295)
26. Mr. El Lihour (License No. 299)
27. Mr. Sem Vuthy (License No. 302)

Electricite Du Cambodge (EDC) is the only licensee in the Public Sector, all other licensees being in private sector.

Province wise area of supply served by Consolidated Licensees, Distribution Licensees and Retail Licensees are given in **Annex 1**. In case a licensee is connected to a grid supply, the Annexure 1 shows the name of the Grid and for licensees with isolated operation, the annexure shows the normal hours of supply for the licensee.

Maps of Provinces of Cambodia showing the location of the licensed area of supply up to end of 2014 is given separately in this report.

### **3.3 Revision of Licenses**

Licenses are revised from time to time, as required, for various reasons. During 2014, the revisions were for extension of area of supply - 34 licenses, reduction of area of supply - 11 licenses, addition of 22 kV lines to subtransmission infrastructure – 1 license, extension of term of the license – 51 licenses, change of ownership- 23 licenses, change/addition of certificate of incorporation – 9 licenses, and change of type of license – 27 licenses. At the end of 2014, all licenses having distribution license as individual type or in combination with other type of license sare having a term of 5 years or more.

### **3.4 Licenses during the decade**

EAC issued the first license in February 2002. The types of license issued during the initial years were (i) Consolidate License consisting of Generation, National Transmission and Distribution License (issued to EDC), (ii) Generation License, (iii) Distribution License and (iv) Consolidate License consisting of Generation and Distribution License. The first Retail License was issued in July 2006. With the construction of 115 kV transmission line from Thai border to Banteay Meanchey, Battambang and Siem Reap in the private sector, the first Special Purpose Transmission License was issued in February 2007. With the development of subtransmission system and expansion of distribution to new areas Consolidate license consisting of Special Purpose Transmission and Distribution License were issued, and the first such license was issued in June 2008. The number of licenses valid at the end of each year during 2005-2014 is given in the following Table:

**Table 6: Number of different types of Licenses valid during the decade**

Type of License	2005	2006	2007	2008	2009	2010	2011	2012	2013	2014
EDC	1	1	1	1	1	1	1	1	1	1
Generation	11	14	14	20	19	19	17	16	19	21
Distribution	9	13	16	21	25	27	40	82	98	139
Consolidate (Gen + Distr)	98	114	147	172	197	221	227	198	204	181
Retail		1	1	1	1	1	1	1	3	4
Spl. Purpose Transmission			1	1	3	3	5	7	7	7
Consolidate (Spl Pur. Trans + Distr)				2	3	6	6	7	7	7
<b>Toatl</b>	<b>119</b>	<b>143</b>	<b>180</b>	<b>218</b>	<b>249</b>	<b>278</b>	<b>297</b>	<b>312</b>	<b>339</b>	<b>360</b>

### 3.5 Efforts of Government of Cambodia, Rural Electrification Fund and EAC to assist licensees

In 2013, the Ministry of Industry, Mines and Energy was divided into two ministries – (i) Ministry of Industry and Handicrafts and (ii) Ministry of Mines and Energy. The electricity sector is under the Ministry of Mines and Energy.

The annual licensee meet for the year 2014 was organized by EAC on 22<sup>nd</sup> January 2015. The meet was attended by H.E. the Minister of the Ministry of Mines and Energy, representatives from the Ministry of Mines and Energy, Municipalities, Provincial Departments of Mines and Energy, EDC Headquarters and branches in Provinces and REF, Consumers of electricity, and members and staff of EAC. This was the 13<sup>th</sup> Annual Meeting since EAC started functioning in 2001.

During the meet, the Chairman EAC explained the provisions in the Electricity Law regarding the duties of the Ministry of Mines and Energy and EAC. He stated the achievements in electricity generation, transmission and distribution sector in 2014 and program for the future years. The demand during peak time in 2014 for whole of Cambodia increased to 927 MW, whereas the installed generation capacity is 1,359 MW. He stated that the distribution areas of all the licenses issued covered 11,905 villages which is 84.59% of the number of villages in Cambodia. But the distribution network developed till 2014 covered only 8,682 villages amounting to 61.69% of the total number of villages in Cambodia.

During the meet H.E. Minister of Mines and Energy described (i) the efforts and policy of the Royal Government of Cambodia during the present term of RGC from 2013 to 2018, (ii) Plan for reduction of the difference in the electricity tariffs for different areas served by National Grid, and (iii) the decision of MME, EAC and Provincial Department of Mines and Energy (PDME) to entrust certain works to be done by PDME in provinces as representatives of EAC.

#### A. Strategy, Plan and Policy for development of Electricity Sector during the Term 2013-2018

To fulfill the target of providing enough sustainable quality power at reasonable tariff to consumers throughout Cambodia, the Government has defined the following 5 strategic plan to be implemented during the term 2013-2018.

- (i) Plan for investment and construction of generation sources to meet the demand of electricity including addressing the problem of imbalance of electricity supply between dry and wet seasons.
- (ii) Plan for development of transmission lines, grid substations, sub-transmission and distribution lines to provide electricity throughout Cambodia to meet the need of electricity for daily life as well as for business and industry. The distribution licensees are required to extend the distribution lines to cover their entire distribution area as soon as possible. MME and EAC will monitor it and on failure to do so, may allow another investor to develop the infrastructure and provide electric supply service in the area.
- (iii) Plan to facilitate the poor people in rural areas to take electric connection and use electricity through social programs implemented by REF. International Institutions are assisting REF for the program. The Minister urged EDC to increase the budget provisions for the program.
- (iv) The Minister urged the licensees, both state owned and in the private sector, to improve the quality, stability, safety of supply and ensure the satisfaction of the consumer.
- (v) Plan to reduce the gap between the tariff for electric supply in urban and rural areas.

B. Strategy, Plan for reduction of tariff

On 12 January 2015 during the inauguration of the Lower Stung Russei Chrum Hydroelectric Project, The Prime Minister has announced the strategic plan to reduce the tariff during the period 2015 to 2020. The Plan has 3 sections;

- (i) Reduction of tariff for Industry and business – (a) The tariff for industry and business directly connected to the Grid substation will be reduced from 12.9 Cents/kWh in 2015 to 12.6 Cents/kWh in 2016; (b) The tariff for industry and business connected to the Phnom Penh and Kandal Grid will be reduced from 17.7 Cents/kWh in 2015 to 17.2 Cents/kWh in 2016 and will be further reduced during the period up to 2020; (c) The tariff for industry and business connected to the National Grid other than Phnom Penh Grid will be reduced from 17.25 Cents/kWh in 2015 to 16.75 Cents/kWh in 2016 and will be further reduced during the period up to 2020.
- (ii) Reduction of tariff for supply to households – (a) For households in Phnom Penh and other Provincial Towns supplied by EDC from the National Grid, the tariff will be reduced to 780 Riels/kWh in 2016 and will be further reduced during the period up to 2020; (b) For households in Provincial Towns and rural areas supplied by private licensees from the National Grid, the tariff will be reduced to 800 Riels/kWh in 2016 and will be further reduced during the period up to 2020;
- (iii) Reduction of tariff for supply to poor people and for pump stations used for agriculture – (a) For poor households in Phnom Penh and Takhmau area supplied by EDC from the National Grid and consuming less than 50 kWh/month, the tariff will be reduced to 610 Riels/kWh and for medium household consuming 51 to 200 kWh/month, the tariff will be reduced to 720 Riels/kWh; (b) For poor households in Provincial Towns and rural areas outside Phnom Penh and Takhmau area supplied by EDC and private licensees from the National Grid, consuming electricity below 10 kWh/month, the life line tariff will be reduced to 480 Riels/kWh and for

water pump stations for agriculture using electricity between 9 PM to 7 AM, the tariff will be 480 Riels/kWh from 2016.

The reduction of tariff and implementation of life line tariff will be subject to the following conditions:

1. Keep the stability and sustainability of electricity business of EDC and private suppliers,
2. Keep investment in the electricity sector attractive for private investors,
3. The electricity tariff is in accordance with the provisions of Electricity Law of the Kingdom of Cambodia, sub-Decrees, Regulations and the electricity supply business is viable.

On implementation of the plan for reduction in tariff and life line tariff, the gap in this reduced tariff and the tariff in areas supplied by diesel generation will increase further. To overcome this problem, it is proposed that PDME in provinces will not issue new concessions for investment in diesel generation; and MME will request Government to provide more funds for investment in new transmission lines and substations to cover the remaining unsupplied areas. Further REF may provide SHS to households in un-electrified areas.

#### C. PDME to carry out certain jobs of EAC

MME and EAC have agreed to allow PDME to carry out the following works on behalf of EAC.

- (i) Monitor the service provided by the licensees,
- (ii) Collect information and data from the licensees required by EAC and disseminate the information related to the service and use of electricity,
- (iii) Monitor and assist in attending to complaints by consumers and dispute resolution between licensee and consumers,
- (iv) Any other work as entrusted by EAC from time to time.

During 2012, Rural Electrification Fund (REF), which was working as an independent organization was transferred to the control of EDC. Thereafter REF has carried out the following programs:

##### (i) Power to the Poor (P2P) Program

The purpose of this program is to facilitate the poor households in rural areas to have access to electricity for their houses from grid supply by providing interest free loan to meet (i)- costs for the connection fees of the electricity supplier, (ii)- costs for deposit to be deposited with the electricity supplier, (iii)- costs for purchase of materials and labor for the installation of wires from the connection point to its house, and (iv)- costs for purchase of materials and labor for the installation of in-house wiring. The loan is disbursed through the licensee who is responsible to pay back to REF by collecting from the Borrower in easy monthly installments within a specific period. The Amount of this loan shall not exceed 480,000 Riels per household. During 2014 1,813 households in 105 villages were benefited under this program.

##### (ii) Program for Providing Assistance to Develop Electricity Infrastructure in Rural Areas

The purpose of this program is to facilitate the licensee in rural areas to access fund for investing on expansion of electricity supply infrastructure to fully cover its authorized distribution area in order to allow all rural households in the licensed area have access to electricity for use. The criterion for implementation of this program is formulated for three different types of areas considering the density of population as follows:

Area No. 1 - Area with high density of population having economic efficiency: REF will provide the guarantee on loan borrowed by the licensee from banks for investment on



expansion of electricity infrastructure in rural areas to fully cover its authorized distribution area.

Area No. 2 - Area with medium density of population, where doing electricity business may not be profitable if the licensee has to pay interest on the investment capital: REF will provide interest free assistance for investment on electricity infrastructure in rural areas.

Area No. 3 - Area with low density of population, where doing electricity business is not viable unless part of the infrastructure cost is provided as grant: REF will provide part of the infrastructure cost as grant and part of the cost as interest free assistance for investment on electricity infrastructure in rural areas.

During 2014, REF has executed 72 contracts for providing assistance to develop electricity infrastructure in rural areas with 66 licensees under program for Area No.2. The length of the network, villages covered in different provinces under the program by licensees during 2014 (including lines constructed for contracts signed in 2013) is given in the following Table.

**Table 7: Achievement under Program for Providing Assistance to Develop Electricity Infrastructure in Rural Areas**

No.	Province	Contracted target length of network, (km)		Constructed length of network, (km)	
		LV	MV	LV	MV
1	Banteay Meanchey	16.8	7.00	36.33	7.00
2	Battambang	115.38	48.81	119.88	48.81
3	Kampong Cham	127.20	27.00	127.20	27.00
4	Kampong Chhnang	91.75	20.50	97.75	20.50
5	Kampong Speu	122.94	6.94	136.94	6.94
6	Kampong Thom	70.66	-	70.66	-
7	Kampot	19.00	-	24.00	-
8	Kandal	117.62	-	135.82	-
9	Kratie	20.00	-	28.00	-
10	Prey Veng	4.00	-	8.30	-
11	Pursat	170.15	11.50	176.96	11.50
12	Preah Sihanouk	19.43	-	24.43	16.50
13	Svay Rieng	20.00	-	20.00	-
14	Takeo	108.11	13.70	125.01	13.70
		<b>1,023.04</b>	<b>135.45</b>	<b>1,131.28</b>	<b>151.95</b>
	<b>Total</b>		<b>1,158.49</b>		<b>1,283.23</b>

## **Chapter 4**

# **Generation, Import and Transmission**

## CHAPTER 4 Generation, Import and Transmission

### 4.1 Generation in Cambodia

#### 4.1.1 Generation by Type of License

Two types of licensees generate electricity in the Kingdom of Cambodia. Independent Power Producers having generation license generate and sell electricity to suppliers or industries in compliance with the Power Purchase Agreement with that supplier or industry; and Consolidated Licensees having generation license as one of its licenses generate electricity for supply to consumers through their distribution system.

The information on operation of generation system by Generation Licensees, Electricite du Cambodge and Isolated systems operated by Consolidated Licensees is given in **Annex 3**, **Annex 4** and **Annex 5** respectively. The summary information about installed capacity and energy sent out by the Independent Power Producers, EDC and Consolidated licensees is given in **Annex 2(b)**.

The energy generated and sent out by all licensees in Cambodia during 2014 is 3,058.36 GWh, which is 72.79 % more than the energy sent out during 2013. The quantum of energy sent-out by the Independent Power Producers, Consolidated licensees and EDC is shown in the graphic given below:

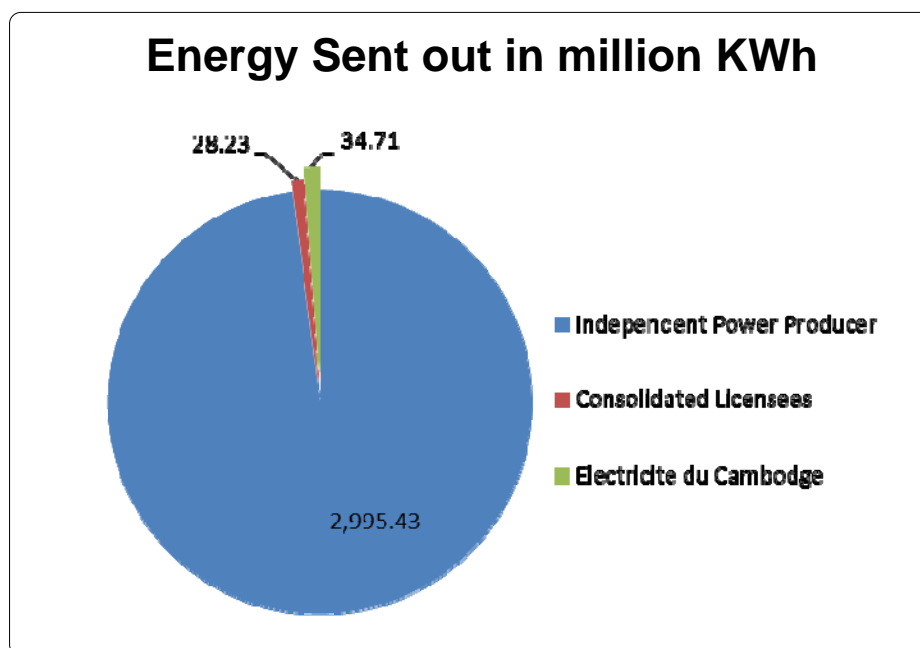

#### 4.1.2 Generation by Type of Generation Facilities

Electricity generation facilities in the Kingdom of Cambodia for the year 2014 can be divided into 4 types: 1 - Hydropower Plants, 2 - Diesel power Plants, 3- Thermal Power Plants using coal and 4 – Plants using wood and other biomass. The major power plants added during 2014 are Stung Tatay Hydro Power Plant in Koh Kong Province and Coal Power Plant of

C.I.I.D.G.Erdos Hongjun Electric Power Co., Ltd in Sihanoukville. During 2014 the following eight Hydropower Plants were in operation – Kirirom1, Kirirom 3, Kamchay, Stung Atay, Lower Stung Russei Chrum and Stung Tatay connected to the National Grid, Ratanakiri connected to Ratanakiri power system of EDC, and Mondulkiri connected to Mondulkiri power system of EDC. SL Garment Processing (Cambodia) Ltd, supplying part of its generation to EDC Phnom Penh, Angkor Bio Cogen Co., Ltd, Phnom Penh Sugar Co., Ltd, IED Invest (Cambodia) and Cam Chilbo Electric Power Co., Ltd use wood, agricultural products or waste as fuel for generation of electricity. Sovanna Phum Investment Co., Ltd, connected to the Phnom Penh System and Cambodia Energy Limited, and C.I.I.D.G.Erdos Hongjun Electric Power Co., Ltd connected to National Grid, use coal to generate electricity. All other power plants of the licensees are diesel power plants using Heavy Fuel Oil (HFO) and/or Light Diesel Oil (LDO). The summary information on installed capacity and energy sent out by type of generation is given in **Annex 2(c)**. Due to addition of Stung Tatay and full operation of Lower Stung Russei Chrum Hydro power plants in 2014, the energy generated by Hydropower Plants increased to 1851.60 million kWh in 2014 compared to 1,015.54 million kWh in 2013. Similarly due to full operation of coal plant of Cambodian Energy Limited and operation of one unit of coal plant of C.I.I.D.G.Erdos Hongjun Electric Power Co., Ltd in 2014, the energy generated by coal power plants increased to 863.02 million kWh in 2014 compared to 168.75 million kWh in 2013.

The quantum of energy sent-out by the Independent Power Producers, and Consolidated licensees classified by generation type is shown in the graphic given below.

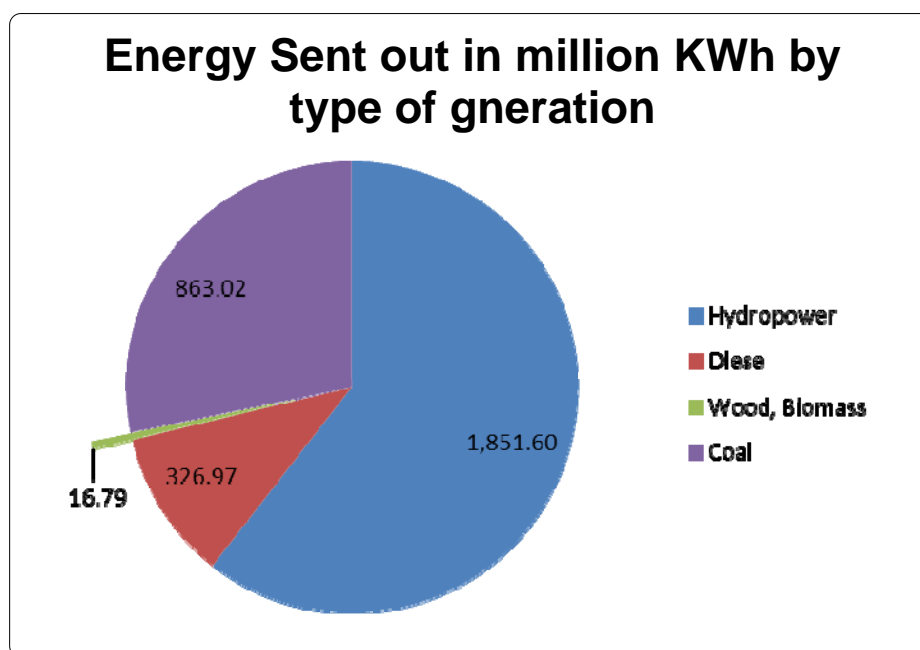

#### 4.1.3 Generation Projects under implementation and planning

Following Generation Projects are under construction and their position at the end of 2014 is stated below:

- i. Stung Tatay Hydroelectric Project: The project consists of PH with capacity of 3 x 82 MW and 230 kV line from hydroelectric plant to Ou Saom Substation. The project is being implemented by Cambodian Tatay Hydropower Limited. PPA has been signed with EDC. Generation License No. 293L has been granted by EAC. The Plant was operated in 2014 and Commercial Operation is likely in 2015.

- ii. 240 MW Coal Fired Power Plant in Sihanoukville: The Project consists of 2 x 120 MW (net) coal fired electric power generating facility at Sihanoukville. The project is being implemented by C.I.I.D.G.Erdos Hongjun Electric Power Co., Ltd. PPA has been signed with EDC. One unit of the project was commissioned in 2014 and the second unit is scheduled to be commissioned in 2015.
- iii. 135 MW Coal Fired Power Plant in Sihanoukville: The Project consists of 1 x 135 MW coal fired electric power generating facility at Sihanoukville. The project is being implemented by C.I.I.D.G.Erdos Hongjun Electric Power Co., Ltd. PPA has been signed with EDC. The project is scheduled to be commissioned in 2017.
- iv. Sesan Hydroelectric Project: PPA has been signed between EDC and Hydro Power Lower Sesan 2 Co., Ltd on 26 November 2012. The plant is proposed to have 5 units of 80 MW each.
- v. Stung Cheay areng Hydroelectric Project: Feasibility study has been done. The proposed capacity is 3x36 MW.
- vi. Prek Laang Hydroelectric Project: Pre-feasibility study has been done. The proposed capacity of the plant is 90 MW.

## 4.2 Energy Imported from Neighboring Countries

Cambodia imports electricity from Thailand, Vietnam and Laos. The import from Vietnam is at 22 kV through a number of connections and at 230 kV through Vietnam – Takeo - Phnom Penh 230 kV line. Similarly import from Thailand is at 22 kV through a number of connections and at 115 kV through Thailand - Banteay Meanchey - Battambang and Siem Reap line. The import from Laos is at 22 kV to Steung Treng area.

Based on the Electricity Trade Agreement between Ministry of Mines and Energy of Cambodia with the Ministry of Industry of Vietnam, EDC has signed Power Purchase Agreements with Vietnam Power No.2 for import of electricity at a number of points for supply of electricity to areas located near the Cambodia – Vietnam border either by themselves or through other licensees.

Some private companies have received the right from MME to purchase electricity from Provincial Electricity Authority of Thailand for supply to areas near Cambodia – Thai border. Cost of electricity imported from Thailand at 22 kV is based on two-part time of use tariff of Provincial Electricity Authority of Thailand applicable for the category of consumer. The tariff has demand charges (Baht per kilowatt of maximum demand), energy charges (Baht per kWh with different rates for energy drawn during peak and off-peak hours), service charges (fixed charge as Baht per month), power factor penalty (Baht per excess KVAR) and Ft (change in expenses charge in Baht/kWh). Because of such tariff structure, the cost of electricity varies in different months due to different use conditions. The tariff for import by EDC at 115 kV from Thailand consists of energy charge as Baht per kWh and Ft (change in expenses charge in Baht/kWh).

EDC imports electricity from Laos at 22 kV for supply to Steung Treng area.  
The details of import from neighboring countries are given in Annex 5 A to 5 E.

## 4.3 Electricity Transmission

### 4.3.1 High Voltage System in Cambodia

During the year 2014 the following high voltage lines and substations were commissioned.

- (i) 115 kV line from Kampot to Chhouk and substation at Chhouk
- (ii) 115 kV line from Steung Hav substation to Sihanouk city substation and Sihanouk City substation

The details of high voltage grid substations (GS) operated by different licensees at the end of 2014 is stated in the following table.

**Table 8: Details of High Voltage Substations**

Sl No.	Substation	Power Transformers			Number of 22 kV feeders connected
		Voltage kV	Capacity MVA	Number	
<b>A. Substations operated by EDC</b>					
1	GS 1 (Phnom Penh)	115/22	75	2	21
2	GS 2 (Phnom Penh)	115/22	50	3	20
3	GS 3 (Phnom Penh)	115/22	50	3	17
4	GS 4 (Kampong Speu Province)	230/115	200	2	10
		115/22	50	2	
5	GS5 (Phnom Penh)	115/22	50	2	
6	Takeo GS	230/22	50	1	2
7	Kampong Speu GS	115/22	50	1	6
		115/22	50	1	
8	Kampot GS	230/22	50	1	
9	Steung Hav GS	230/22	50	1	
10	O-Saom GS	115/230/22	150	1	
11	Sihanouk City	115/22	50	1	
12	Chhouk	230/115	100	1	
<b>B. Substations operated by (Cambodia) Power Transmission Lines Co., Ltd</b>					
11	Banteay Meanchey GS	115/22	25	1	2
12	Siem Reap GS	115/22	50	1	5
13	Battambang 115 kV GS	115/22	25	1	2
<b>C. Substations operated by Cambodian Power Grid Co., Ltd</b>					
15	Kampong Chhanang GS	230/22	25	1	4
16	Pursat GS	230/22	25	1	4
17	Battambang 230kV GS	230/115	90	1	
<b>D. Substations operated by Cambodian Transmission Ltd</b>					
18	GS 6 (North PP)	230/115	200	2	
		115/22	50	2	
19	GS Kampong Cham	115/22	50	1	

The details of lines connecting these substations and generating stations are given in the following table.

**Table 9: Details of High Voltage Lines**

Sl. No.	High Voltage Line		Voltage kV	No. of circuits	Length KM
	From	To			
<b>A. Lines operated by EDC</b>					
1	Vietnam Border	Takeo GS	230	2	50.00
2	Takeo GS	GS 4	230	2	47.00
3	Takeo GS	Kampot GS	230	2	73.00
4	O-Saom	Pursat	230	2	132.00
5	Kampot GS	Stung Hav GS	230	2	81.62
6	GS 1	GS 3	115	1	11.32
7	GS 2	CEP	115	1	6.98

8	GS 3	CEP	115	1	5.32
9	Kampong Speu GS	GS 5	115	1	37
10	Kirirom hydro	Kampong Speu GS	115	1	65.04
11	GS 4	KEP	115	1	24.86
12	KEP	GS 2	115	1	6.63
13	GS 4	GS 1	115	1	36.80
14	GS 5	GS 1	115	1	3.53
<b>B. Lines operated by Sinohydro Kamchay Hydroelectric Project Co., Ltd</b>					
15	Kamchay Hydro PS	Kampot GS	230	2	11.00
<b>C. Lines operated by Cambodian Power Grid Co., Ltd</b>					
16	GS 4 Phnom Penh	GS 6 (North PP)	230	2	40.36
17	GS 6 (NPP)	Kampong Chhanang GS	230	2	47.8
18	Kampong Chhanang GS	Pursat GS	230	2	82.83
19	Pursat GS	Battambang GS	230	2	122.39
20	Battambang GS (CPTL)	Battambang GS (CPG)	115	2	1.00
<b>D. Lines Operated by (Cambodia) Power Transmission Lines Co., Ltd</b>					
21	Thai Border	Industrial Estate GS	115	2	4.00
22	Industrial Estate GS	Banteay Meanchey GS	115	2	43.00
23	Banteay Meanchey GS	Siem Reap GS	115	1	85.00
24	Banteay Meanchey GS	Battambang GS	115	1	53.00
<b>E. Lines Operated by China Huadian LSRC HEP (Cambodia) Co., Ltd</b>					
25	O-Saom	Lower LSRC	230	1	42
26	O-Saom	Upper LSRC	230	1	37
<b>F. Lines Operated by Cambodian Transmission Limited</b>					
27	GS 6	Kampong Cham GS	230	2	97.18
<b>G. Lines Operated by CETIC Int. Hydropower Dev. Co., Ltd</b>					
28	Kirirom 1	Kirirom 3	115	1	31.39
<b>H. Lines Operated by CHD (Cambodia) Hydropower Dev. Co., Ltd</b>					
29	Stung Atay Upper	O-Saom	115	1	4.2
30	Stung Atay Lower	O-Saom	115	1	13.6

#### 4.3.2 High Voltage Lines under implementation

Following Transmission Line Projects are under construction and their position at the end of 2014 is stated below:

- i. 230 kV transmission line from Kampong Cham to Kratie with substations at Kampong Cham and Kratie. The transmission line project is being implemented by L.Y.P Group Co., Ltd and is likely to be commissioned in 2017.
- ii. 230 kV transmission line from Kratie to Steung Treng with substation at Steung Treng. The transmission line project is being implemented by EDC and is likely to be commissioned in 2017.
- iii. 230 kV transmission line from Steung Hav substation to Phnom Penh. The transmission line project is being implemented by Alex Corporation Co., Ltd and is likely to be commissioned in 2017.

#### 4.4 Operation of the High Voltage Grid System

The High Voltage Grid System, comprising of all high voltage lines and connected grid substations, is termed as "National Grid". Apart from generation plant in Cambodia, the National Grid gets electricity supply from Vietnam at 230 kV and from Thailand at 115 kV. As it is not possible to run the supply from Vietnam in parallel with Supply from Thailand, the two systems are

not operated in parallel, but many areas receive supply from either source at different times. With increased generation from Hydropower stations, the availability of supply improves in rainy season and supply from Phnom Penh area is extended upto Siemreap substation for some time during rainy season. Similarly during dry season supply from Thailand is extended up to part of Phnom Penh system. The supply from National Grid covers areas in the provinces of Takeo, Kampot, Sihanouk Ville, Phnom Penh, Kandal, Kampong Speu, Kampong Chhnang, Pursat, Battambang, Banteay Meanchey, Siem Reap, Kampong Cham, Kampong Thom and Prey Veng.

The licensees connected to National Grid and the details of the supply in 2014 are given in annexe 5 B.



## **Chapter 5**

# **Report on Sub-Transmission and Supply of Electricity**

## CHAPTER 5

### Report on Sub-Transmission and Supply of Electricity

#### 5.1 Development of Medium Voltage Lines

On development of the high voltage grid system in Cambodia, medium voltage lines have been constructed from the grid substations to supply power to licensees and consumers in areas around the Grid Substations. Medium voltage lines have also been extended from many locations near borders of Vietnam and Thailand, where power is being imported by licensees at MV. In the last few years EDC and other licensees have played a major role in developing medium voltage lines for both purposes of sub-transmission and distribution. The Transmission Licensee and Special Purpose Transmission Licensees operating medium voltage lines are listed in the following Table:

**Table 10: Transmission Licensees operating Medium Voltage Lines**

License No.	Name of Licensee	MV lines operated in Provinces
001 L	Electricite Du Cambodge	Phnom Penh, Kandal, Kampong Speu, Takeo, Kampong Cham, Sihanouk, Kampot, Prey Veng, Battambang, Banteay Meanchey
252 L	TPLC Holdings Ltd	Phnom Penh, Kandal, Kampong Cham
260L	Transco Energy (Cambodia) Co., Ltd	Phnom Penh, Kandal
315 L	BVC Power Development Co., Ltd	Kampong Cham, Kampong Thom, Preah Vihear
348 L	KTC Cable Co., Ltd	Siem Reap

The Consolidate Licensees having Special Purpose Transmission License and Distribution License operating medium voltage lines are listed in the following Table:

**Table 11: Consolidate Licensees operating Sub-Transmission Lines**

License No.	Name of Licensee	MV lines operated in Provinces
085 L	Electricity Tbong Khmum Enterprise	Tbong Khmum
122 L	Electricity Development and Construction Company	Kampong Cham, Tbong Khmum
220L	Electricity Skun-Chamkaleu Enterprise	Kampong Cham
223 L	L.M.K. Co., Ltd	Kandal, Takeo
224 L	Sokha Electricity Co., Ltd	Kampong Speu, Kandal
259 L	Inter BP Solution Corporation	Prey Veng
300 L	OSVR Trading Co., Ltd	Kampong Chhanang

The length of MV lines operated by different licensees at the end of 2014 is given in Annexe 5.

EDC, with loans arranged from different sources is constructing new MV lines to extend the grid supply to more areas. Other licensees are also constructing new MV lines to avail grid supply, extend their area of supply or to improve the power supply in their area of operation.

## 5.2 Grid Supply Systems

Apart from the supply from the grid-substations of the National Grid, MV supply is made available at a number of areas along the border with Vietnam, Thailand and Laos by extension of 22 kV lines from Vietnam Grid, Thai Grid and Laos Grid. This has resulted in the development of four grid systems in Cambodia as described below;

1. National Grid: The MV lines connected to the National Grid provide electric power supply in areas around the Grid substations. Such supply is available in Phnom Penh and the provinces of Kandal, Kampong Speu, Takeo, Kampot, Sihanoukville, Kampong Cham, Kampong Thom, Prey Veng, Banteay Meanchey, Battambang, Siem Reap, Pursat and Kampong Chhnang. The details of the licensees connected to the National Grid are given in Annex 5 B.
2. MV Grid connected to Vietnam system: Cambodia imports electricity from Vietnam through 22 kV connections at 18 locations in the provinces of Kampong Cham, Svay Rieng, Kampot, Monduliri, Kandal, Takeo, Kratie, Prey Veng and Ratanakiri. The supply is then extended to other licensees. By end of 2014, 43 licensees got supply from the Vietnam grid. The details of the licensees connected to the Vietnam Grid at Medium Voltage are given in Annex 5 C.
3. MV Grid connected to Thailand system: Cambodia imports electricity from Thailand through 22 kV connections at 8 locations in the provinces of Battambang, Pailin, Banteay Meanchey, Koh Kong and Oddor Meanchey. The supply is then extended to other licensees. By end of 2014, 9 licensees got supply from the Thai grid. The details of the licensees connected to the Thai Grid at Medium Voltage are given in Annex 5 D.
4. MV Grid connected to Lao system: EDC imports power from Laos to supply to Steung Treng area. By end of 2014, 2 licensees got supply from the Lao grid. The details of the licensees connected to the Lao Grid at Medium Voltage are given in Annex 5 E.

Two Generation Licensees (i) Kampot Power Plant Co., Ltd and (ii) Angkor Bio Cogen Co., Ltd supply to captive industries Kampot Cement Co., Ltd and Angkor Kasekam Roongroeng Co., Ltd respectively.

## 5.3 Isolated Supply Systems

The rest of supply systems in Cambodia are isolated systems each consisting of its own generation and supplying a small area generally belonging to one licensee. The information on number of consumers, energy available and supplied to consumers for these isolated systems has been estimated province wise and given in the following Table. The area of supply of a few licensees exists in two contiguous provinces and in these cases the province wise data has been estimated or assumed.

**Table 12: Province wise Data on isolated systems for 2014**

Name of Province	Number of Licensees	Number of consumers	Installed Capacity, kW	Energy generated, kWh	Energy Sold to consumers kWh
Banteay Meanchey	1	920	570	170,400	143,200
Kampong Cham	3	2,212	458	378,170	298,023
Kampong Chhnang	2	726	323	144,079	120,667
Kampong Thom	7	4,152	2,286	919,276	750,885
Kandal	2	2,133	762	484,692	389,303
Koh Kong	2	764	805	458,548	283,672
Kratie	4	2,046	846	676,684	549,639
Oddor Meanchay	4	2,428	2,720	776,941	626,642
Preah Vihear	9	7,474	6,618	5,102,472	4,098,479
Pursat	1	602	1,135	425,510	395,206
Ratanakiri	1	304	276	233,925	209,892
Siem Reap	4	2,429	1,715	860,366	740,806
Stueng Treng	1	443	425	65,800	56,707
Svay Rieng	1	845	410	419,528	332,187
Tbong Khmum	1	997	465	264,729	225,380
<b>Total</b>	<b>43</b>	<b>28,475</b>	<b>19,814</b>	<b>11,381,120</b>	<b>9,220,688</b>

#### 5.4 Supply of Electricity to consumers

Each year the infrastructure for supply of electricity to consumers and the number of villages supplied with electricity gets added up due to issue of new licenses, expansion of area of supply and expansion of the grid supply. The detail of MV lines and LV lines of licensees is given in Annex 5. The total number of villages and number of villages covered by the licensed area by end of 2014 in each province is given in Annexure 8.

A comparison of data on electricity Generation, Import from neighboring countries by licensees and data on consumers and consumption by them for Cambodia for the years 2013 and 2014 is given in the Table below.

**Table 13: Data of Electricity Sector of Cambodia at a glance**

Description	Unit	Data for 2013	Data for 2014	Percentage Increase
Energy Generated	million kWh	1,769.96	3,058.36	72.79
Energy Imported from Thailand	million kWh	579.60	523.56	(9.67)
Energy Imported from Vietnam	million kWh	1,691.31	1,265.72	(25.16)
Energy Imported from Laos	million kWh	10.73	13.77	28.33
Total Import	million kWh	2,281.63	1,803.05	(20.98)

Total Energy Available	million kWh	4,051.59	4,861.41	19.99
Generation Capacity	kW	948,993	1,511,338	59.26
Number of Consumers	Number	1,198,844	1,424,735	18.84
Energy sale to consumers	million kWh	3,552.59	4,144.12	16.65
Overall Loss Percentage	Percent	12.32	14.75	

### 5.5 Supply of Electricity during the decade

The details of number of consumers, energy available for supply and energy sold to consumers during the years 2005 – 2014 is given in the following table.

**Table 14: Number of consumers, energy available, and energy sold during the decade**

	2005	2006	2007	2008	2009
No. of Consumers	306,176	358,270	415,141	487,426	552,521
% increase over prev. year	12.29	17.01	15.87	17.41	13.35
Energy available in million kWh	977.262	1,203.199	1,516.730	1,858.364	2,076.990
% increase over prev. year	20.04	23.12	23.12	22.52	11.76
Energy sold in million kWh	858.356	1,057.158	1,057.158	1,664.395	1,853.495
% increase over prev. year	22.22	23.16	23.16	23.37	11.36

	2010	2011	2012	2013	2014
No. of Consumers	672,709	810,984	992,597	1,198,844	1,424,735
% increase over prev. year	21.75	20.55	22.39	20.78	18.84
Energy available in million kWh	2,514.80	2,848.326	3,527.42	4,051.59	4,861.41
% increase over prev. year	21.12	13.26	23.84	14.86	19.99
Energy sold in million kWh	2,254.039	2,572.737	3,265.81	3,552.59	4,144.12
% increase over prev. year	21.61	14.14	26.94	8.78	16.65

## **Chapter 6**

# **Electricity Tariff of Licensees**

## CHAPTER 6

### Electricity Tariff of Licensees

#### 6.1 Electricity Tariff

The cost of electricity either from own generation or from purchase from IPP, neighboring country or other licensees is the single largest component of the cost of electric supply by licensees to the consumers. Hence the tariff of a licensee for supply to consumers is dependent on the cost of electricity generated or purchased. With the development of grid system, the tariff of licensees purchasing electricity from the grid has become stable. The tariff for consumers is determined based on the cost of electricity purchased and the cost of distribution. The tariff is changed when the cost of purchase of electricity or cost of distribution changes. For the licensees generating electricity using Diesel/HFO, the cost of electric supply is related to the cost of Diesel/HFO. In order to quickly reflect the change in the cost of fuel in the tariff for consumers in a simple and transparent manner, EAC implements Fuel Cost Adjustment (FCA) mechanism stated in a table. Under this mechanism, the tariff for different slab rates of fuel (diesel/HFO) is determined after public consultation, so that for only a change in the cost of fuel, the corresponding tariff is fixed by EAC without the need of further public consultation.

#### 6.2 Electricity Tariff of Licensees approved by EAC during 2014

##### 6.2.1 Electricity Tariff with Fuel Cost Adjustment Table approved by EAC

The licensees for whom EAC approved tariff with Fuel Cost Adjustment table during 2014 are given in the following Table.

**Table 15: Tariff of Licensees approved with Fuel Cost Adjustment Table during 2014**

EAC Session Number	Date of Session	License Number	Licensee for whom FCA was approved	Area of supply
259	25-03-14	344L	Mrs. Sao Sorya	Khum Romny, Rovieng District, Preah Vihear Province
259	25-03-14	346L	Mrs.Chea Sokheng	Some parts of Khum Kbal Damrei, Sambo District, Kratie Province
259	25-03-14	352L	Mr. Chea Kry	Some parts of Khum Pi Thnou and Khum Khsem, Snoul District, Kratie Province
259	25-03-14	353 L	Mr. Sok Hengseang	Khum Sorb, and Khum Chroy Banteay, Prek Brasorb District, Kratie Province

### 6.2.2 Electricity Tariff approved by EAC

During 2014, EAC also approved the tariff as stated below for the following licensees.

**Table 16: Tariff of Licensees approved during 2014**

License No.	Name of Licensee	Area of supply	Tariff in Riels/kWh
001L	Electricite Du Cambodge	Prey Veng, Kratie and Senmonorom (Mondulkiri) City	As stated in Table
247L	Mr. Sean Narin	Areas in Svaychrum District, Svay Rieng Province and Kampong Trabek District, Prey Veng Province	1,050 Riels
268L	Mr. Khan Siden	Areas in Kampong Ror District and Chantrea District, Svay Rieng Province	1,050 Riels
036L	Mrs. Pauch Kim	Areas in Kompong Trabek District, Prey Veng Province	1,050 Riels
187L	Mr. Khem Rany	Areas in Kampong Trabek District, Prey Veng Province	1,050 Riels
343L	Nhem Horn Electrical Co., Ltd	Areas in Kampong Trabek District, Baphnom District and Mesang District, Prey Veng Province	1,050 Riels
151L	Khmer Electricity Service Co., Ltd	Areas in Sa-Ang District, Kandal Province	LV -950 Riels MV – 0.175\$
	68 licensees	Provinces of Kandal, Kampong Speu, Takeo, Kampot, Phnom Penh and some areas in Prey Veng	LV -1,050 Riels MV – 0.175\$
	64 licensees	Provinces of Kampong Chhanang, Pursat, Battambang, Banteay Meanchey and some areas in Kandal, Prey Veng, Takeo and Ratanakiri	LV -1,150 Riels MV – 0.18 \$
	26 licensees	Provinces of Kampong Cham, Tbong Khmum, and Kratie	1,100 Riels
260L	Transco Energy (Cambodia) Co., Ltd	Sub-transmission	Tr. Charges – 0.013 \$
215L	Colben Energy (Cambodia) PPSEZ Limited	PPSEZ	0.1898 \$

The tariff in each month for licensees is given in Annexure 7.

### 6.3 Time of Use tariff for EDC

In the 267<sup>th</sup> Session held on 28 August 2014, EAC approved a Time of Use (TOU) tariff for MV consumers of EDC getting supply from the National Grid. The Time of Use tariff is optional, which means it will be applicable at the option of the MV consumer. The TOU tariff approved is given in the table below:



**Table 17: Time of Use Tariff for MV consumers of EDC**

Applicable to MV Consumers	Tariff	
	Time of use from 7:00 to 21:00	Time of use from 21:00 to 7:00
Connected at MV to Grid Substation of National Grid	13.90 US Cents/kWh	9.50 US Cents/kWh
Connected at MV to sub-transmission line of National Grid	17.90 US Cents/kWh	14.00 US Cents/kWh
Connected at MV to sub-transmission line of Phnom Penh System	19.00 US Cents/kWh	15.00 US Cents/kWh
Connected at MV to Substation of Phnom Penh System	17.50 US Cents/kWh	13.50 US Cents/kWh

#### 6.4 Tariff of EDC during 2014

##### 6.4.1 Tariff of EDC for Supply to Licensees and HV and MV Consumers supplied from National Grid

Tariff of EDC for Supply to Licensees and HV and MV Consumers supplied from Phnom Penh National Grid as approved by EAC is given in the following Table:

**Table 18: Tariff of EDC for supply at HV and MV from National Grid**

Type of Connection	Condition	Electricity Tariff, USD/kWh
Grid Tariff for bulk sale outside the distribution area of EDC	Connection at High Voltage from Grid Substation	0.1270
	Connection at Medium Voltage from Grid Substation	0.1290
Connection by Licensee from MV feeder of EDC getting supply from National Grid	Licensee having MV line to supply points at a distance of more than 20 km	0.1380
	Licensee having MV line to supply points at a distance of more than 15 km	0.1430
	Licensee having MV line to supply points at a distance of more than 8 km	0.1480
	For other Licensee not in the above categories	0.1530
Connection by Consumers from MV feeder of EDC getting supply from National Grid outside the area of Distribution of EDC	MV consumers outside the distribution area of EDC but connected to the internal supply system for a city or provincial town	Tariff for MV consumer of that city or town
	MV consumers outside the distribution area of EDC and not connected to the internal supply system for a city or provincial town	0.1680

#### 6.4.2 Tariff of EDC for Phnom Penh, Kandal Province and Provincial Town of Kampong Speu

The electricity tariff of EDC for Phnom Penh and Kandal Province and for Provincial Town of Kampong Speu up to billing month of December 2014 is given in the Tables below.

**Table 19: Tariff of EDC for Phnom Penh, Kandal Province and Provincial Town of Kampong Speu**

Category of Consumer	Electricity Tariff, Riels/kWh	Condition
Domestic in Phnom Penh and Takhmao Town of Kandal Province	610	All kWh if monthly consumption does not exceed 50 kWh
	720	All kWh if monthly consumption is from 51 to 200 kWh
	820	All kWh if monthly consumption is more than 200 kWh
Domestic in Ch. Bamon City of Kampong Speu Province	720	All kWh if monthly consumption does not exceed 200 kWh
	820	All kWh if monthly consumption is more than 200 kWh
Embassy, NGO and Foreign Residents and Institutions	820	
Customer paying by Government budget, Commercial (business) and -Industrial customers	Tariff rate = Estimated average cost of electricity purchased during the year + 3.6 US Cents/kWh	For small commercial and Industrial customers
	Tariff rate = Estimated average cost of electricity purchased during the year + 2.8 US Cents/kWh	For medium commercial and Industrial customers
	Tariff rate = Estimated average cost of electricity purchased during the year + 2.4 US Cents/kWh	For big commercial and Industrial customers
	Tariff rate = Estimated average cost of electricity purchased during the year + 2.0 US Cents/kWh	For commercial and Industrial Customer who is directly connected to MV

The estimated average cost of electricity purchased during the year was fixed as 16.18 US Cents/kWh.

### 6.4.3 Electricity Tariff of EDC at Provincial Towns, Cities and Town Centers

The electricity tariff of EDC for Provincial Towns, Cities and Town centers for the year 2013 is given in the Tables below.

**Table 20: Electricity Tariff of EDC for Provincial Town of Kampot, Takeo and Ang Tasom**

Category of Consumer	Electricity Tariff
Small consumer	920 Riels/kWh
Medium consumer	19.20 Cents/kWh
Big consumer	18.20 Cents/kWh
MV Customer	17.50 Cents/kWh

**Table 21: Electricity Tariff of EDC for Sihanoukville**

Consumer	Category	Electricity Tariff per kWh
Domestic	Monthly consumption not exceeding 200 kWh	720 Riels
	All kWh if monthly consumption more than 200 kWh	820 Riels
Customer paid by Government budget	all	820 Riels
i. Administration, Commercial, Industrial not paid by Government Budget ii. Embassy, NGO and Foreigner's Residence iii. Licensee connected outside the low voltage distribution system	Small	Energy Charge = Average cost of energy received by EDC Sihanoukville during the previous month +0.046 USD/kWh
	Medium	Energy Charge = Average cost of energy received by EDC Sihanoukville during the previous month +0.038 USD/kWh
	Big	Energy Charge = Average cost of energy received by EDC Sihanoukville during the previous month +0.034 USD/kWh
	MV Consumer 275 kVA to 500 kVA	Energy Charge = Average cost of energy received by EDC Sihanoukville during the previous month +0.025 USD/kWh
	MV Consumer 501 kVA to 1000 kVA	Energy Charge = Average cost of energy received by EDC Sihanoukville during the previous month +0.022 USD/kWh
	MV Consumer 1001 kVA to 3000 kVA	Energy Charge = Average cost of energy received by EDC Sihanoukville during the previous month +0.018 USD/kWh
	MV Consumer More than 3000 kVA	Energy Charge = Average cost of energy received by EDC Sihanoukville during the previous month +0.015 USD/kWh

**Table22: Electricity Tariff of EDC for Provincial Town of Siem Reap**

Category of Consumer	Electricity Tariff, Riels/kWh
Small consumer	820
Medium consumer	800
Big consumer	750
MV Customer	700
Licensees MV	660
Metering on LV, transformer by licensee	685
Supply at LV, Transformer by EDC	730

**Table23: Electricity Tariff of EDC for Provincial Towns of Battambang and Banteay Meanchey and Monkol Borey District Town**

Category of Consumer	Electricity Tariff, Riels/kWh
Small consumer	1000
Medium consumer	900
Big consumer	850
MV Customer	750
Licensees MV	660
Metering on LV, transformer by licensee	685
Supply at LV, Transformer by EDC	730

**Table24: Electricity Tariff of EDC for Kampong Cham**

Consumer	Category	Electricity Tariff per kWh
Domestic	all	920 Riels
Customer paid by Government budget	all	920 Riels
i. Administration, Commercial, Industrial not paid by Government Budget ii. Embassy, NGO and Foreigner's Residence iii. Licensee connected outside the low voltage distribution system	Small	Energy Charge = Average cost of energy received by EDC Kampong Cham during the previous month +0.046 USD/kWh
	Medium	Energy Charge = Average cost of energy received by EDC Kampong Cham during the previous month +0.038 USD/kWh
	Big	Energy Charge = Average cost of energy received by EDC Kampong Cham during the previous month +0.034 USD/kWh
	MV Consumer	Energy Charge = Average cost of energy received by EDC Kampong Cham during the previous month +0.030 USD/kWh

**Table 25: Electricity Tariff of EDC for other Provincial Towns and Town Centers**

Distribution Areas of EDC	Electricity Tariff per kWh	Condition
Provincial Town of Steung Treng	980 Riels	Domestic and Govt Institution
	980 Riels	Small Ind, Business
	920 Riels	Medium Ind, Business
	870 Riels	Big Ind, Business
	830 Riels	MV Consumer
	800 Riels	MVconsumer outside the distribution area
	600 Riels	MV consumer for pump set for agriculture during 22:00 to 7:00 Hrs
Provincial Town of Rattanakiri	670 Riels	Small consumer
	0.1550\$	Medium Consumer
	0.1450\$	Big Consumer
	0.1350	MV Consumer
	530 R	Licensee at MV
	550R	Metering on LV, transformer by licensee
	600R	Supply at LV, Transformer by EDC
Provincial Town of Prey Veng, Kratie and Mondulkiri	1,050 Riels	Domestic
	1,050 Riels	Govt. Institutions
	1,050 Riels	Small Ind, Business
	980 Riels	Medium Ind, Business
	920 Riels	Big Ind, Business
	850 Riels	MV Consumer
	800 Riels	MVconsumer outside the distribution area
	600 Riels	MV consumer for pump set for agriculture during 22:00

		to 7:00 Hrs
Memot, Pohnea Krek and Bavet, Svay Rieng, Kampong Row, Svay Teap	650 Riels	Small Consumers
	0.1550\$	Medium Consumer
	0.1450\$	Big Consumer
	0.1350	MV Consumer
	530 R	Licensee at MV
	550R	Metering on LV, transformer by licensee
	600R	Supply at LV, Transformer by EDC
Kampong Trach	650 Riels	Small consumers
	0.1550\$	Medium Consumer
	0.1450\$	Big Consumer
	0.1350	MV Consumer
Snoul	600 Riels	LV Consumers
	0.1550\$	Medium Consumer
	0.1450\$	Big Consumer
	0.1350	MV Consumer
Keo Syma	650 Riels	LV Consumers
	11.5 US cents	MV Consumers

## Annex 1

## Province wise Area of supply served by Distribution, Retail and Consolidated Licensees at the end of Year 2014

Province/ city	Area of supply	License Number	Name of Licensee	Type of License	Connection to grid supply/Hours of Supply per Day
1 Banteay Meanchey	Provincial Town of Banteay Meanchey and surrounding area and Mongkul Borei District Town	001L	EDC	Consolidate (Generation + Distribution + Transmission)	National Grid
	Some areas of O Chrov District	011L	Anco Brothers Co., Ltd	Distribution	Thai MV +National Grid
	Some parts of Mongkul Borei District and Preah Net Preah District	077L	Mrs Chao Nuy	Distribution	National Grid
	Khum Kotsat, Khum Nimit, Khum Kob, Khum Samrong, and some parts of Khum Sophy, Khum Soeung, O-chrov District, and Khum Takong, Malay District	078L	Mr.Pak Sun Heng	Consolidate (Generation + Distribution)	Thai MV +National Grid
	Some parts of Khum Phnom Toch, Khum Chamnom, Khum Soeu and Khum O-Prasat, Mongkul Borey District	079L	Mr.Thon Thoeurn	Distribution	National Grid
	Khum Banteay Neang and Khum Talam, Mongkulborei District	080L	Mr. Sok Vitith	Distribution	National Grid
	Some parts of Khum Sreah Chik, and Khum Phnom Dey, Phnom Srok District	081L	Mr. Muon Han	Consolidate (Generation + Distribution)	24 Hours
	Some parts of Khum Chamnom, Khum Rohat Toeuk and Khum O-Prasat, Mongkul Borei District	105L	Mr. Soeung Sovanna	Distribution	National Grid

Some parts of Preahnet Preah District, and Krong Sereysophon	108L	Mrs. Sin Savuon	Consolidate (Generation + Distribution)	National Grid
Malay District Town	149L	Sinn Khim Import Export Co., Ltd	Distribution	Thai MV Grid
Some parts of Preah Net Preah District and Phnom Srok District	164L	Vathanak N.T. Angkor Co., Ltd,	Consolidate (Generation + Distribution)	National Grid
Some parts of Thmar Puok, Svay Chek, Ochrov Districts, and Krong Serey Sophorn	189L	Phum Nimit Co, Ltd	Consolidate (Generation + Distribution)	National Grid
Svay Chek District Town	190L	Mr. Mak Van	Consolidate (Generation + Distribution)	National Grid
Some parts of Khum Changha, Khum Sophy, and Khum Soeung, O-Chrov District	257L	Mrs. Nhem Yan	Consolidate (Generation + Distribution)	Thai MV +National Grid
Some parts of Khum O-Beychorn, Khum Soeung, Khum Nimit, O-Chrov District, and Khum Sla Kram, Svay Chek District	276L	Mr. Chun Rithy	Distribution	Thai MV Grid
Some parts of Khum Poycha and Khum Srahcheak, Phnom Srok District	289L	Mrs. Duong Sambin	Consolidate (Generation + Distribution)	National Grid
Khums Koymeng and Russei Krouk, Mongkul Borey District, Khum Preah Netpreah, Preah Netpreah District	323L	Mr. Keo Daravong	Distribution	National Grid
Some parts of Krong Sreysophon, Mongkul Borey District	324L	Mrs. Khiev Sokha	Distribution	National Grid
Khum Sarung, Khum Tapho, Svay Chek District, and some part of Khum Bossbov, Preah Net Preah District	337L	Mr. Inn Pov	Consolidate (Generation + Distribution)	National Grid



	Some parts of Preah Net Preah District and Phnom Srok District	351L	Mr. Tep Makara	Consolidate (Generation + Distribution)	National Grid
	Some parts of Svay Chek District and Thmar Puok District	379L	Mrs. Keo Chhorvy	Distribution	National Grid
	Some parts of Thmar Puok, Svay Chek, Phnom Srok and Preah Net Preah Districts	389L	Mrs. Men Chansokol	Distribution	Not Operated in 2014
	Khum Nam Tao, Phnom Srok District	401L	Mr. Por Bandeth	Distribution	Not Operated in 2014
2 Battambang	Provincial Town of Battambang and surrounding area	001L	EDC	Consolidate (Generation + Distribution + Transmission)	National Grid
	District Centers of Kamrieng	008L	Franasie Import Export Co., Ltd	Distribution	Thai MV Grid
	District Center of Phnom Proeuk	008L	Franasie Import Export Co., Ltd	Distribution	Thai MV Grid
	District Center of Sampeou Loun	008L	Franasie Import Export Co., Ltd	Distribution	Thai MV Grid
	Some parts of Khum Tapoung, Khum Tamoeun, and Khum Kokhmom, Thmar Kol District	043L	Mr. Som Visal	Distribution	National Grid
	Khum Phnom Sampov, Banoan District	068L	Mrs. Tuoch Mantha	Distribution	National Grid
	Khum Andeuk Heb, Some parts of Khum Sdav, Khum Treng and Ratanak Mondol District, and Khum Sneung, Banan District	069L	Mr. Nop Bin	Consolidate (Generation + Distribution)	National Grid
	Some parts of Khum Russey Kraing, Mongrusey District	072L	Mr. Ya Sambat	Distribution	National Grid
	Khum Boeung Pring, Khum Thmaroung, Thmarkol District	079L	Mr. Thon Thoeurn	Distribution	National Grid

Some parts of Khum Prek Khpob, Khum Prek Luong, Khum Prek Norin and Khum Peam Ek, Ek Phnom District	091L	Akisni Ekphnom Enterprise	Distribution	National Grid
Some parts of Mongrussey District and Koas Krala District	109L	Morng Rysey Development Enterprise	Distribution	National Grid
Some part of Mongrussey District	110L	Mrs. Sea Kech	Distribution	National Grid
Phum Ang Long Tamey, Khum Chheuteal, Banorn District	117L	Mr. Dung Ly	Consolidate (Generation + Distribution)	National Grid
Khum Ampil Pram Deum, Some parts of Khum Bovil, Khum Kdoltahen, Khum Lvea and Khum Prey Khpuos, Bovil District	182L	Mr. Khunseng Bunhak	Consolidate (Generation + Distribution)	National Grid
Some parts of Thmarkol District	201L	Mr. Ou Chanrat	Distribution	National Grid
Some part of Khum Chrey and Khum O Taki, Thmarkol District, Sangkat Omal and Sangkat Ochar, Krong Battambang	202L	Mrs. Kung Samon	Distribution	National Grid
Khum Lvea and Khum Prey Khpous, Bovil District	242L	Miss San Chhan	Distribution	National Grid
Khum Baydamram, Some part of Khum Kanteu I, Khum Kantoeu II, Khum Cheng Meanchey and Khum Chheuteal, Banan District	244L	K.R.Y.Trading Co., Ltd	Distribution	National Grid
Some parts of Khum Kampong Preang, Khum Kampong Preah and Khum Raing Kesey, Sangke District and Khum Prey Touch, Khum Kokoh and Khum Mong russey, Mong Russey District	246L	Mr. Sam Nang Sathia	Distribution	National Grid
Some parts of Khum Takream, Khum Chrey, Thmarkol District and Khum Phnom Sampov, Banan District	251L	Mrs. Ouch Sophalla	Distribution	National Grid

Some parts of Khum Tapon, Khum Roka, Khum Norea, Khum Anlongvil, Sangke District, and Khum Samrong Knong, Ek Phnom District	262L	Mr. Tin Savet	Distribution	National Grid
Khum Anlong Run, some parts of Khum Rongchrey, Khum Bansay Treng and Khum O_Taki, Thmarkol District	270L	Mrs. Tech Yeatra	Distribution	National Grid
Some parts of Khum Sneung, Banan District	275L	Mr. Koy Mach	Consolidate (Generation + Distribution)	National Grid
Some parts of Khum Khnach Romeas, Khum Lvea, Khum Bovil, Bovil District and Khum Rong Chrey, Thmar Kol District	282L	Mrs. Soeurn Sophornnara	Distribution	National Grid
Some parts of Khum Bansay Treng and Khum Rong Chrey, Thmar Kol District	283L	Mrs. Srey Aun	Consolidate (Generation + Distribution)	National Grid
Some parts of Khum Tipadei, Khum Hab, Khum Dounban, Khum Koas Krala, Khum Preah Phos and Khum Chhnal Moan, Koas Krala District	302L	Mr. Sem Vuthy	Distribution	National Grid
Some part of Khum Prey Svay, Khum Reussey Kraing, Khum Kea, Khum Robos Mongkol, Mong Reussey District, and Khum Prey Tralach and Khum Preak Chik, Rokha Kiri District	303L	Mrs Lim Vanna	Distribution	National Grid
Some parts of Khum Treng and Khum Plovmeas, Ratanak Mondal District	309L	Mr. Ngov Lyhour	Consolidate (Generation + Distribution)	National Grid
Some parts of Bovil and Thmarkol Districts	324L	Mrs. Khiev Sokha	Distribution	National Grid
Some parts of Khum Cheng Meanchey, Banan District	330L	Mr. Lonh Sovan	Distribution	National Grid

	Some parts of Samlot, Ratanak Mondul and Kaskralar Districts	392L	ASDVM Co., Ltd	Distribution	Not Operated in 2014
3 Kampong Cham	Provincial Town of Kampong Cham	001L	EDC	Consolidate (Generation + Distribution + Transmission)	National Grid
	Khums Sosen, Preychhor, Sranger, Samrong, Lvea, Khvet Thom, Tongrong, Chrey Vean, Beoung Nay, Kroch, Kor, and some parts of Khums Baray, Trapaing Preah, Mean, Preychhor District, Khums Prek Krabao, and Sokorong, Kang Meas District	023L	Mekong Smart Power Co., Ltd	Consolidate (Generation + Distribution)	National Grid
	Some part of Khum Mepring, Khum Pa-Av, Khum Kokroveang, Batheay District, and Khum Khnor Dambong, Cheung Prey District	026L	Mr. Chang Bunnaret	Distribution	National Grid
	Some parts of Chamkar Leu District	032L	Mr. Nhen Kong	Consolidate (Generation + Distribution)	National Grid
	Some parts of Khum SvayTeab, Khum Chmka Andoung, Khum Tabrok and Khum Lvea Leu, Chamkaleu District	038L	Tnal Bek Chamcar Leu Electricity Enterprise	Consolidate (Generation + Distribution)	National Grid
	Khum Sotep, Khum Sramor, Khum Sdovchum and Khum Prey Char, Cheung Prey District	047L	Mrs. Sar Malis	Consolidate (Generation + Distribution)	National Grid
	Some parts of Kampong Siem, Chamkar Leu and Prey Chhor Districts	056L	Mrs. Nhek Theary	Consolidate (Generation + Distribution)	National Grid
	Some parts of Khum Prek Kok, Khum Prek Bak, Steung Trang District, and Khum Hanchey, Kampong Siem District	057L	Mr. Chin Sohin	Consolidate (Generation + Distribution)	National Grid

Khum Mesorchrey, Steung Trang District	060L	Mrs. Eam Sreng	Consolidate (Generation + Distribution)	National Grid
Phsar Svay Teab Town, Khum Svay Teab, Chamkar Leu District	074L	Mr. Mean Vanna	Consolidate (Generation + Distribution)	National Grid
Khum Speu, Khum Chayo, Khum Lvea Leur, Chamkar Leu District, and some parts of Khum Dangkar and Khum Mesorchrey, Stung Trang District	075L	Mr. Chhay Kim Huor	Consolidate (Generation + Distribution)	National Grid
Some parts of Batheay District	090L	Veasna New Land Power Co., Ltd	Consolidate (Generation + Distribution)	National Grid
Some parts of Khum Taingkrang and Khum Chea Lea, Batheay District	130L	Mr. Try Leng	Consolidate (Generation + Distribution)	National Grid
Phum Taong, Khum Taong, Chamkar Leu District	140L	Mr Chea Chan Naroen	Consolidate (Generation + Distribution)	National Grid
Some parts of Khum Mepring and Khum Batheay, Bathey District	159L	Mr. Khun Sopheap	Consolidate (Generation + Distribution)	National Grid
Some parts of Khum Ptas Kandal, Khum Prekpo and Khum Meanchey, and Khum Svay Po, Srey Santhor District	160L	Mr. Seng Chinleang	Consolidate (Generation + Distribution)	National Grid
Kang Meas and Kampong Siem District towns	165L	Electricity Kang Meas Enterprise	Consolidate (Generation + Distribution)	National Grid
Khum Prekdombouk, Khum Svaysachpnom, and Some parts of Khum Ptas Kandal, Khum Baray, Khum Prekromdeng and Khum Rusey Srok, Srey Santhor District	207L	Mr. Lay Veng Kheang	Consolidate (Generation + Distribution)	National Grid

Khum Sam Bor, Batheay District	216L	Mrs. Tek Nimol	Consolidate (Generation + Distribution)	National Grid
Khum Krala, Kampong Siem District	220L	Electricity Skun - Chamkar Leu Enterprise	Consolidate (Distribution + Spl Purp Transmission)	National Grid
Khum Thmar Poun, Prey Chhor District	241L	Mr. Ung Kimsean	Distribution	National Grid
Khum Tomnoub, Khum Cheung Prey and some parts of Khum Pha-av, Batheay District and some parts of Khum Kouk Roveang, Khum Khnol Dambang and Khum Pdav Chun, Chheung Prey District	254L	Mrs. Pheng Sophat	Distribution	National Grid
Khum Chealea, Batheay District	255L	Mrs.Som Sokhalin	Consolidate (Generation + Distribution)	National Grid
Khum Chamkar Andoung, Chamkar Leu District	256L	Mr. Te Kimsong	Consolidate (Generation + Distribution)	National Grid
Some parts of Khum Reussey Srok, Khum Preak Romdeng, Khum Koh Andet, Srey Santhor District, Khum Prek Tanong, Khum Maha Khunhoung, Khum Kampong Reap, Koh Soten District and Khum Peam Chikrong, Kong Meas District	285L	Mrs. Yeab Mey	Consolidate (Generation + Distribution)	National Grid
Khum Sdeung Chey, Khum Samporng Chey, Khum Trapaing Kor and Khum Pring Chrum, Cheung Prey District	286L	Mrs. Sou Rong	Consolidate (Generation + Distribution)	National Grid
Some parts of Khum Sandek and Khum Taing Krasaing, Batheay District	288L	Mr. Yin Kimly	Consolidate (Generation + Distribution)	24 hours

Some parts of Khum Araktnout and Khum Prek Kak, Steung Reang District	292L	Mr. Seng Kry	Consolidate (Generation + Distribution)	National Grid
Some parts of Koh Soten District	297L	Mrs. Say Sorphea	Consolidate (Generation + Distribution)	National Grid
Khum Koh Samroung, Kampong Siem District	301L	Mr. Hak Siekveng	Consolidate (Generation + Distribution)	6 Hours, from 17:30 to 23:30
Khum Pramyam, Khum Svaypor, Khum Khnasor, Khum Tungtralach and Khum Chibal, Sreysanthor District	335L	Mrs. Khun Naykieng	Distribution	National Grid
Some parts of Khum Vihear Thom, Khum Ampil, and Khum Krala, Kampong Siem District	340L	Luon Sopheap	Distribution	National Grid
Khum O-Mlou, Steung Trang District	356L	Mrs. Eng Kal Yan	Consolidate (Generation + Distribution)	National Grid
Khum Dorngkda, Steung Trang District	357L	Mr. Nhep Seng	Consolidate (Generation + Distribution)	National Grid
Khum Koh Sotin, Koh Sotin District, and Khum Koh Mit, Kampong Siem District	363L	Mr. Leang Phalla	Consolidate (Generation + Distribution)	15 Hours, Fr 17:00 to 05:00 and 11:00 to 13:00
Some parts of Steung Trang District	369L	Mrs. Dy Pisei	Distribution	National Grid
Some parts of Khum Prek Kok, Steung Trang District	375L	Long Sreng International Co., Ltd	Distribution	National Grid
Some parts of Khum Ta Ong, Chamkar Leu District	376L	Mr. Lay Bunthoeun	Distribution	National Grid

	Khum Tuol Preah Khlaing, Stung Trang District and some part of Khum Srak, Kampong Seam District	394L	Mr. Vat Narun	Distribution	National Grid
4 Kampong Chhnang	Khum Bonley, Khum Chork and some parts of Khum Popel and Khum Khunrong, Boribou District	040L	Mr. Mak Heat	Consolidate (Generation + Distribution)	National Grid
	Some parts of Khums Peani and Thmor Eth, Kampong Tralach District, Khum Chongmong, Toeuk Phos District, Khums Kraing Lavea and Thlok Vean, Samaki Meanchey District	041L	Mr. Ty Sokorn	Consolidate (Generation + Distribution)	National Grid
	Provincial Town of Kampong Chhnang	051L	Sovanny Electricity Development Co. Ltd	Distribution	National Grid
	Some parts of Khum Andong Snay, Khum Rolea Phear and Khum Kouk Banteay, Rolea Phear District	095L	Mrs. Chan Simoly	Consolidate (Generation + Distribution)	National Grid
	Phsar Pong Ro Town, Khum Pong Ro and Svay Chrum, Rolea Phear District	096L	Mr. Un Sophal	Consolidate (Generation + Distribution)	National Grid
	Some parts of Toeuk Phos District	119L	Mr. Un Sothea	Distribution	National Grid
	Khum Prey Kry, Chulkiri District	298L	Mr. Ke Saroeun	Consolidate (Generation + Distribution)	24 hours
	Some parts of Kampong Tralach, Samaki Meanchey, Tekphos, Rolea Phear and Baribo Districts	300L	OSVR Trading Co., Ltd	Consolidate (Distribution + Spl. Purp. Transmission)	National Grid
	Khum Chhean Leung, Samaki Meanchey District	393L	Mr. Touch Kakada	Distribution	Not Operated in 2014
Khum Ampil Teuk and Khum Kampong Tralach, Kampong Tralach District	400L	Mr. Hong Sengkry	Consolidate (Generation + Distribution)	5 Hrs, From 17:00 to 22:00	



5 Kampong Speu	Provincial town of Kampong Speu	001L	EDC	Consolidate (Generation + Distribution + Transmission)	National Grid
	Khum Trapaing Kong, Samrong Tong District	053L	Mr. Nget Hong	Distribution	National Grid
	Khum Chongrok, Khum Snam Krapeu, Khum Mahareussey, Khum Preah Vihear, Khum Veal, Korng Pisey District and Khum Tuol Ampil, Khum Pheary Meanchey, Borset District	064L	Electricity Tramkhnar	Consolidate (Generation + Distribution)	National Grid
	Some parts of Khum Kirivoan, Khum Taing Sya, Khum Mohasaing and Khum Tang Samroung, Phnom Srouch District	067L	Mr. Sok Hoy	Distribution	National Grid
	Some parts of Khum Vaingchas, Khum Phsar Dek, Khum Phnom Bath, Khum Presre, Khum Vealpong, Khum Veal Pon, Khum Trachtong, Khum Monorom, Oddong District	076L	Udong Power Supply Enterprise	Consolidate (Generation + Distribution)	National Grid
	Some parts of Phnom Srouch District	082L	Akisny Pichnil L.S.K. Enterprise	Distribution	National Grid
	Some parts of Khum Khsem Khsan, Khum Chansen, and Khum Mean Chey, Odong District	099L	Mr. Leng Mov	Consolidate (Generation + Distribution)	National Grid
	Khum Pou Angkrang and some parts of Khum Pou Chamraeun, Khum Nitean, Khum Pheary Mean Chey, Khum Tuol Ampil, Bor Seth District	101L	Phsar Thnal Bort Electricity Enterprise	Distribution	National Grid
	Some parts of Phnom Srouch District	136L	Mr. Men Kunthae	Distribution	National Grid

Khums Samrongtong, Sombo, Tropaingkong, Vorsor, Roleongchek, and Roleongkrel, Samrong Tong District, Khums Phnomtouch, Domnakraing, Peanglvea, Odong District	137L	Meng Sokleng Construction & Electric Co., Ltd	Consolidate (Generation + Distribution)	National Grid
Khum Roleang Kreul, Samraong Tong District and Khum Roka Koh, Kongpisei District	154L	Mr. Uy Sopath	Distribution	National Grid
Some parts of Khum Krangchek, Khum Chheung Ras, Khum Prey Krasaing, Khum Mean Chey, Khum Veal Pong, Khum Trach Tong, Khum Chan Sen, Khum Preah Sre, Odong District, and Khum Yea Ang, Khum Rong Reung, Khum Monorom, Khum Veal Pon, Khum Brambey Mom, Thpong District and Khum Phneay, Samrongtong District	155L	Sahakreas Apphivath Akisni Samrethkiry	Consolidate (Generation + Distribution)	National Grid
Khum Trapeang Kong, Samraong Tong District	156L	Mr. Men Sambath	Consolidate (Generation + Distribution)	National Grid
Some parts of Kongpisey District	219L	Mr. Phoeurn Saroeurn	Distribution	National Grid
Some parts of Kongpisey, Samroung Tong, Borseth, Phnom Sruoch Districts	224L	Sokha Electricity Co., Ltd	Consolidate (Distribution + Spl. Purp. Transmission)	National Grid
Some parts of Phnom Sruoch District	237L	Mr. An Saman	Distribution	National Grid
Some areas of Khum Kasemkasam, Khum Prehsre, Uddong District	278L	Mr. Ou Bunly	Consolidate (Generation + Distribution)	National Grid
Khum Amlaing, Thpong District, Khum Trapiang Chor and Khum Sangke Satop, Oral District	338L	Phnom Penh Sugar Co., Ltd	Consolidate (Generation + Distribution)	National Grid
Some parts of Phnom Sruoch District	385L	Mrs. Chan Kim Eng	Distribution	Not Operated in 2014

	Some parts of Borseth District	386L	Mr. Ung Khun Vathanak	Distribution	Not Operated in 2014
6 Kampong Thom	Some parts of Baray District and Sontuk District	006L	Pheng Keang Electricity Pte., Ltd	Distribution	National Grid
	Khum Kdeydoung, some parts of Khum Trapaing Reussey, Khum Preykuy, Kampong Svay District and Sangkat Prektahou, Sangkat Kampong Roteh, Sangkat Kampong Krabov, Sangkat Kampong Thom, Sangkat Damrey Chornkhla and some parts of Sangkat O-Kanthor and Sangkat Srayov, Krong Steung Sen	012L	Cam Chilbo Electric Power Co., Ltd	Consolidate (Generation + Distribution)	National Grid
	Khum Treal, Khum Sralov, Khum Chralong, Khum Andoung Pur and Khum Chraneang, Baray District	019L	Mr. Te Kok Eng	Consolidate (Generation + Distribution)	National Grid
	Some parts of Baray District	032L	Mr. Nhen Kong	Consolidate (Generation + Distribution)	National Grid
	Some parts of Khum Baray and Khum Chhouk Khsach, Baray District	039L	Mr. Kim Chantara	Consolidate (Generation + Distribution)	National Grid
	Some parts of Stong District	063L	Mr. Ong Hok Sin	Consolidate (Generation + Distribution)	National Grid
	Some parts of Santuk, Baray Districts and Krong Stung Sen	073L	Mr. Treung San	Consolidate (Generation + Distribution)	National Grid
	Sandann District Town	199L	Mr. Some Lai Y	Consolidate (Generation + Distribution)	24 hours.

Khum Sankor and Khum Tbeng, Kampong Svay District	228L	Mr. Saeu Tiengkok	Consolidate (Generation + Distribution)	National Grid
Some part of Khum Treal and Khum Chhouk Khsach, Baray District	245L	Mr. Chhea Sokhom	Consolidate (Generation + Distribution)	National Grid
Some parts of Khum Bralay, Khum Kampong Chin Cheung and Khum Trea, Stong District	314L	Mr. Thay Sothun	Consolidate (Generation + Distribution)	24 hours
Khum Sambor, Khum Taang Krasao and Khum Chhuk, Brasat Sambor District	326L	Mrs. Chet Layhim	Consolidate (Generation + Distribution)	24 hours
Khum Sala Visay and Khum Toul Kreul, Brasat Balaing District	327L	Mr. Koeut Chanthy	Consolidate (Generation + Distribution)	National Grid
Khum Tomring, Sandan District	328L	Mr. Seang Ty	Consolidate (Generation + Distribution)	24 hours
Khum Preah Damrey, Khum Rong Roeung, Khum Chamnar Leu, Some parts of Khum Chamnar Kroum, Khum Banteay Stoung, Stoung District, Khum Daung and Samaki, Prasat Balang District	354L	Mrs. Khun Nay Heak	Consolidate (Generation + Distribution)	24 hours
Khum Mean Rith, Sandan District	365L	Mrs. Thay Thida	Consolidate (Generation + Distribution)	20 Hrs, Fr 5:00 to 14:00 and 18:00 to 5:00
Khum Krava, Khum Cheung Deung, Khum Baksna, and Khum Koki Thom, Baray District	367L	Mr. Soeun Sophal	Distribution	National Grid
Khum Krayea, Khum Sakream, and Khum Phan Nheum, Prasat Balaing District	368L	Mr. Meng Sokvirak	Consolidate (Generation + Distribution)	3 Hours

	Khum Kampong Svay, Kampong Svay District	387L	Mrs. Houch Chrep	Distribution	National Grid
7 Kampot	Kampot provincial town	001L	EDC	Consolidate (Generation + Distribution + Transmission)	National Grid
	Kompong Trach District Town, Khum Oeuseysrok Khanglech and Khum Kompong Trach Khangkeut, and Khum Kanthor Khanglech, Kompong Trach District	001L	EDC		Vietnam MV Grid
	Some parts of Teuk Chhou District	042L	Mr. Kong Sophal	Distribution	National Grid
	Some Parts of Chhouk, Chumkiri, Angkor Chey, Banteay Meas, Dong Tong, Toek Chhou and Kampong Trach Districts	044L	Akisani Toek Chhou Enterprise	Distribution	National Grid
	Some parts of Chum Kiri District	082L	Akisny Pichnil L.S.K. Enterprise	Distribution	National Grid
	Some parts of Banteay Meas, Angkor Chey and Kampong Trach Districts	093L	Akissni Touk Meas Enterprise	Distribution	Vietnam MV Grid, National Grid
	Some parts of Khum Phnom Kong and Khum Tany, Angkor Chey District	097L	Mr. Yin Ech	Consolidate (Generation + Distribution)	Vietnam MV Grid
	Some parts of Teukchhou, Kampongtrach and Dong Tong Districts	180L	Kep Power Supply Co. Ltd	Distribution	Vietnam MV Grid
	Some parts of Choum Kiri District	197L	Electricity Ang Roka Enterprise	Consolidate (Generation + Distribution)	National Grid
	Some parts of Dorn Tong and Kampong Trach Districts	225L	Mrs. Chann Sokim	Consolidate (Generation + Distribution)	Vietnam MV Grid
8 Kandal	Area around Phnom Penh	001L	EDC	Consolidate (Generation + Distribution + Transmission)	National Grid

Some area of Koh Thom District and Sa-Ang District	011L	Anco Brothers Co., Ltd	Distribution	Vietnam MV Grid
Khum Sombuormeas, Mukhkampoul District	014L	L.Y.P Group Co., Ltd	Distribution	National Grid
Phsar Neak Loeung Town (West of Mekong River), Khum Prek Tonlap and Khum Kampong Phnom, Leukdek District	021L	Mrs. Nov SreyPich	Consolidate (Generation + Distribution)	National Grid
Khum Rokakang 1, and some parts of Khum Rokakong 2 and Khum Prekdambang, Muk Kompul District	037L	Mr. Eang Seng Hy	Distribution	National Grid
Khum Sithor and Khum Chey Thom, Khsach Kandal District	045L	Mrs. Choup Neang	Consolidate (Generation + Distribution)	National Grid
Khum Svay Prateal, Khum Troeuysla, Khum Talun, Khum Brasat and Khum Khpob, Saang District, and Khum Pouthiban, Khum Kampong Kong, Khum Chroy Ta Khaev, Khum Chheu Khmau, Khum Prek Chrey and Khum Leudek, Koh Thom District	049L	Eastern Power Supply Enterprise	Consolidate (Generation + Distribution)	National Grid
Areas in Khum Prekthmey and Khum Chheu Teal, Kean Svay District	050L	Reeco Company	Distribution	National Grid
Phsar Thnal Toteung Town, Khum Damnak-Ampil, Ang Snoul District	053L	Mr. Nget Hong	Distribution	National Grid
Phsar Kampong Kantuot Town, some parts of Khum Bakou and Khum Anlong Romeat, Kandal Stung District	058L	Kantuot Electricity Enterprise	Distribution	National Grid
Phsar Ang Snoul Town, Khum Peuk, Ang Snoul District	061L	Electricity Angsnoul Enterprise	Distribution	National Grid
Khum Kohchen, Ponhealeu District	062L	Mr. Er Long	Consolidate (Generation + Distribution)	National Grid

Khum Tbeng, Kandal Steung District	064L	Electricity Tramkhnar	Consolidate (Generation + Distribution)	National Grid
Some parts of Khum Prek Anhchanh and Khum Bakkheng, Muk Kampoul District	066L	Pean R.T Technology Co. Ltd	Consolidate (Generation + Distribution)	National Grid
Some parts of Khum Prek Koy, Khum Saang Phnom and Khum Teukvil, Saang District	071L	T.N.D.N. Electricity Enterprise	Distribution	Vietnam MV Grid
Some parts of Khum Tomnobthom, Khum Punnhealeu, Khum Kampong Luong, Khum Vihea Luong, Ponnhea leu District	076L	Udong Power Supply Enterprise	Consolidate (Generation + Distribution)	National Grid
Phsar Northern Saang Town, Saang District	086L	Electricity Saang Enterprise	Distribution	National Grid
Some parts of Mukkampoul District and Ponhealeu District	090L	Veasna New Land Power Co., Ltd	Consolidate (Generation + Distribution)	National Grid
Khum Tomnob Thom, Khum Chhvang, Ponhea Leu District, and Khum Mkak, Ang Snoul District	099L	Mr. Leng Mov	Consolidate (Generation + Distribution)	National Grid
Khums Makak, Toulprech, Samrongleu, Dommakompel, and Peuk, Angsnoul District	137L	Meng Sokleng Construction & Electric Co., Ltd	Consolidate (Generation + Distribution)	National Grid
Khum Kohdach, Muk Kampoul District	143L	Mrs. Leang Chhunny	Consolidate (Generation + Distribution)	24 hours
Phsar Siem Reap town, Khum Siem Reap, Khum Kouk Trab, Khum Preah Putth and Khum Ampov Prey, Kandal Stung District	144L	Khemarak Engineering & Development Co., Ltd	Distribution	National Grid

Khum Dey-Et, Khum Kampong Svay, some parts of Khum Kbalkoh, Khum Phum thom, Khum Korky, Khum Banteay Dek, Khum Chheur Teal, Keansvay District and some parts of Khum Svay Brateal, Sa-ang District, and Khum Kohres, Khum Thmorkor and Khum Teukkhling, Lvea Em District	150L	Akkisni Kien Svay Co., Ltd	Distribution	National Grid
Khum Svayrolum and Khum Setbo, Sa-Ang District	151L	Khmer Electricity Service Co., Ltd	Distribution	National Grid
Some parts of Kandal Steung District	153L	Beung Khyang Electricity Enterprise	Distribution	National Grid
Khum Banteaydek, Kien Svay District	169L	Mr. Bun Huy	Consolidate (Generation + Distribution)	National Grid
Khum Kokythom, Kien Svay District	170L	Mr. Chhun Ly	Consolidate (Generation + Distribution)	National Grid
Khum Prek Takov and Phum Leu, Khum Svay Chrum, Khsach Kandal District	171L	Mrs. Phuong Sophea	Consolidate (Generation + Distribution)	National Grid
Some part of Kandal Steung District	174L	Electricity Pout Sor Enterprise	Distribution	National Grid
Khum Prek Taten, Pohnnealeu District	176L	Sahakreas Moul Tit Akkisny	Distribution	National Grid
Khum Kraing Yov, Some parts of Khum Tekvil and Khum Sa-ang Phnom, Sa-ang District	179L	Akisni Nhoek My Enterprise	Consolidate (Generation + Distribution)	National Grid, Vietnam MV
Khum Vihearsuor, Khsach Kandal District	186L	Mrs. Sun Oun	Distribution	National Grid
Khum Preah Prosob, Khum Svay Romeat, Khum Koh Choram, Khum Taek, and some parts of Khum Prek Tameak, Ksach Kandal District	204L	Mr. Chhay Chansophea	Distribution	National Grid



Khum Prek Ampil and Khum Pukrussey, Khsach Kandal District	209L	Mr. Sok Pin	Distribution	National Grid
Khum Koh Anlongchen, Saang District	211L	Mrs. Iv Mala	Distribution	National Grid
Special Economic Zone, Khum Boeng Thom and Khum Kantauk, Ang Snoul District	215L	Colben Energy (Cambodia) PPSEZ Limited	Consolidate (Generation + Distribution)	National Grid
Some parts of Kandal Steung District	219L	Mr. Phoeurn Saroeurn	Distribution	National Grid
Khums Boengthom and Krangmakak, Angsnoul District	222L	Akisni Dangkor Co., Ltd	Distribution	National Grid
Khum Prek Kompoeus, Khum Cheung Keub, Khum Speanthmor, Khum Kongroy, Khum Tean, Khum Rotous, Khum Prehput, Khum Kandouk and Khum Siem Reap, Kandal Stoeung District and Sangkat Prek Ho, Krong Takmao	223L	L.M.K.Co., Ltd	Consolidate (Distribution + Spl. Purp. Transmission)	National Grid
Some parts of Kandalsteung, Angsnoul Districts	224L	Sokha Electricity Co., Ltd	Consolidate (Distribution + Spl. Purp. Transmission)	National Grid
Some parts of Khum Samroangthom, Kiensvay District	226L	Akissni Samrong Thom Enterprise	Distribution	National Grid
Khasach Kandal District Town	230L	Mrs. Thauy Vorun	Distribution	National Grid
Some parts of Khum Ruessey Chrouy, Khum Prek Tambong and Khum Prek Anhchanh, Muk Kampoul District	234L	SoftTech Enterprise	Distribution	National Grid
Some parts of Khum Prekluong, Khum Prektakov, and Khum Prek Ampil, Khasach Kandal District	235L	Mr. Cheng Sophal	Distribution	National Grid
Khum Ponhea Pon and Khum Chhvaing, Pohnea Leu District, Khum Ponsaing and Toulpreich, Angsnoul District	243L	SVC Power Development Co., Ltd	Consolidate (Generation + Distribution)	National Grid

Some parts of Khum Areyksat, Khum Sarikakeo, Khum Peam Okhna Ong, and Khum Koh Ras, Lvea Em District and some parts of Khum Svaychrom, Ksach Kandal District	249L	Mr. Vann Ramon	Consolidate (Generation + Distribution)	National Grid
Khum Koh Oknhatey, Kasach Kandal District	250L	Mrs. Suy Chamnan	Consolidate (Generation + Distribution)	24 hours
Khum Snao, Khum Chauk Cher Neang, Khum Ovloak and Khum Pongsang, Angsnoul District	261L	Sahakreas Aphivath Akisni Chunabort	Consolidate (Generation + Distribution)	National Grid
Khum Prektaten, Ponhealeu District	264L	Mr. El Henghuot	Consolidate (Generation + Distribution)	National Grid
Khum Ampov Prey, Kandal Stueng District	266L	Mrs. Sor Sa Un	Distribution	National Grid
Khum Bakdav, Some part of Khum Kampong Chamlong, Khum Sithor, Kasach Kandal District, Khum Prekrey and Khum Phum Thom, Lvea Em District	272L	Sahakreas Akisani Kampong Chamlong Bacdav Enterprise	Distribution	National Grid
Khum Chreylas, some parts of Khum Tomnbothom, Pohnealeu District	278L	Mr. Ou Bunly	Consolidate (Generation + Distribution)	National Grid
Khum Prekdach, Khum Peamrang, Khum Khporb Arteav, Khum Sandar, Khum Kaam Samnor and some parts of Khum Prek Tonlab and Khum Prek Chrey, Loekdek District	316L	Kaam Samnor Development Co., Ltd	Distribution	National Grid
Khum Rokachanleng, Khum Sanlong and Khum Cheythom, Khsachkandal District	335L	Mrs. Khun Naykieng	Distribution	National Grid

	Some parts of Khum Barong, Lvea Em District, Khum Svay Chrum, Khum Prek Takov, Khum Prek Luong, Khum Prek Ampil, Khum Viheasuor, Khum Puk Reussey, Khum Sanlong, Khum Prek Tamak and Khum Roka Chonleng, Khsach Kandal District	347L	7NG Group Co., Ltd	Distribution	National Grid
	Some parts of Lvea Em District	350L	Mr. Ann Hong	Distribution	National Grid
	Khum Prek Reussey, Khum Phum Thom, Lvea Em District	355L	Mr. Chhor Veng Nguon	Consolidate (Generation + Distribution)	National Grid
	Chhun Hong Industrial Zone, at Khum Bek Cham, Angsnoul District	381L	Chhun Hong Group Pte Ltd	Distribution	National Grid
	Samraong Thom Industrial Zone at Phum Samrong Thom, Khum Samrong Thom, Kean Svay District	398L	Samraong Thom SEZ Co., Ltd	Distribution	National Grid
9 Koh Kong	Provincial Town of Koh Kong and surrounding area	014L	L.Y.P Group Co., Ltd	Distribution	Thai MV Grid
	Some parts of Khums Sre Ambel, Chruy Svay, Beung Preav, Sre Ambel District	028L	Mr. Samreth Sothy	Consolidate (Generation + Distribution)	National Grid
	Phum Koh Sdech, Khum Koh Sdech, Kirisakor District	106L	Mrs. Ann Samlan	Consolidate (Generation + Distribution)	24 hours
	Some parts of Sre Ambil District	358L	Mrs. Pheav Chhaysory	Consolidate (Generation + Distribution)	National Grid
	Some parts of Koh Kong, Thmar Baing, Mondul Seyma and Smach Meanchey Districts	370L	Mr. Phat Sothea	Consolidate (Generation + Distribution)	20 Hrs, Fr 18:00 to 14:00
	Some parts of Botumsakor, Sre Ambil, Koh Kong, Thmar Baing and Kirisakor Districts	371L	Mr. Heng Huy	Distribution	National Grid

10 Kratie	Provincial Town of Kratie	001L	EDC	Consolidate (Generation + Distribution + Transmission)	Vietnam MV Grid
	Part of Snuol District	001L	EDC		Vietnam MV Grid
	Chhloung and Chitburey District	191L	Mrs. Phin Vipheavy	Consolidate (Generation + Distribution)	Vietnam MV Grid
	Khum Kohtasuy, Khum Tamao, and some parts of Khum Cham Bork and Khum Russey Keo, Prek Brasorb District	217L	Mr. Heang Pov	Consolidate (Generation + Distribution)	National Grid
	Prek Prasob District Town	227L	Mr. Phin Ham	Consolidate (Generation + Distribution)	National Grid
	Sambo District Town	263L	Mr. Pich Oudom	Consolidate (Generation + Distribution)	24 hours
	Khum Kantout, some parts of Khum Thmar Andeuk, Khum Dar, Khum Busleav, Chetborey District, Khum Khsem and Khum Svaychreah, Snuol District	342L	Yonsopheakrith Trading Co., Ltd	Distribution	Vietnam MV Grid
	Some parts of Khum Kbal Damrei, Sambo District	346L	Mrs. Chea Sokheng	Consolidate (Generation + Distribution)	24 hours
	Some parts of Khum Pi Thnou and Khum Khsem, Snuol District	352L	Mr. Chea Kry	Consolidate (Generation + Distribution)	24 hours
	Khum Sorb, and Khum Chroy Banteay, Prek Brasorb District	353L	Mr. Sok Hengseang	Consolidate (Generation + Distribution)	24 hours
Some parts of Sambo District	395L	Mrs. Khun Sokgach	Distribution	Not Operated in 2014	
11	Damnak Chang Eu District, Krong Kep	180L	Kep Power Supply Co. Ltd	Distribution	Vietnam MV

Kep					Grid
12 Monduliri	Keoseyma District Town	001L	EDC	Consolidate (Generation + Distribution + Transmission)	Vietnam MV Grid
	Provincial Town of Mondul Kiri	001L	EDC		Vietnam MV Grid
13 Oddor Meanchey	Oddor Meanchey Provincial Town, Khum Osmach, Samrong District, and Anlongveng District	014L	L.Y.P Group Co., Ltd	Distribution	Thai MV Grid
	Some parts of Khum Trapaing Prasat, Trapaing Prasat District	163L	Mr. Kang Chhy	Consolidate (Generation + Distribution)	24 hours
	Khum Tumnop Dach, Trapaing Prasat District	312L	Mr. Phom Pheak	Consolidate (Generation + Distribution)	24 hours
	Some parts of Khum Chongkal and Khum Cheung Tean, Chongkal District	313L	Mr. Chhim Saro	Consolidate (Generation + Distribution)	24 hours
	Khum Ampil and Khum Kok Morn, Khum Kok Khpos and Khum Beng, Banteay Ampil District	374L	Lim Heng Group Co., Ltd.	Consolidate (Generation + Distribution)	24 hours
	Some part of Chong Kal District, and Krong Samrong	388L	Mrs. Khiv Sophal	Distribution	Not Operated in 2014
14 Pailin	Some parts of Khum Salakrao, Khum Steung Kach, Khum O-andong, Khum Steung Trang, Salakrao District and Sangkat Tuol Lvea, Sangkat Pailin, Krong Pailin	009L	MSP Development Co., Ltd	Distribution	Thai MV Grid
	Sangkat O-Tavao, Sangkat Pailin, some parts of Sangkat Toul Lvea and Sangkat Boryakha, Krong Pailin	089L	Vannak Pheap Development Co., Ltd	Distribution	Thai MV Grid

15 Phnom Penh	Phnom Penh & surrounding area	001L	EDC	Consolidate (Generation + Distribution + Transmission)	National Grid
	Sangkat Prektasek and Sangkat Bakheng, Khan Russey Keo	014L	L.Y.P Group Co., Ltd	Distribution	National Grid
	Some parts of Khan Russey Keo	090L	Veasna New Land Power Co., Ltd	Consolidate (Generation + Distribution)	National Grid
	Some parts of Sangkat Prek Leap and Sangkat Bakheng, Khan Rusey Keo	103L	N.P.Electric Supplier Enterprise	Consolidate (Generation + Distribution)	National Grid
	O-Rusey Market, Phnom Penh	138L	Gold Van Long Co., Ltd	Retail	National Grid
	Some parts of Sangkat Samrong, Sangkat Prek Pnov, Khan Sen Sok	176L	Sahakreas Moul Tit Akkisny	Distribution	National Grid
	Sangkat Pleung Ches Rotes, Khan Dangkoa	215L	Colben Energy (Cambodia) PPSEZ Limited	Consolidate (Generation + Distribution)	National Grid
	Sangkats Prey Sor, Dangkor, Prey Sar, Prey Veng, Pong Teuk, Saksampov, Krangpongro, Proteslang, Pleung Chesrotes	222L	Akisni Dangkor Co., Ltd	Distribution	National Grid
	Some parts of Sangkat Krangpongro and Sangkat Bratehlang, Khan Dangkor	325L	Vattanac Properties Ltd	Consolidate (Generation + Distribution)	National Grid
	Chbar Ampov Market Area in Sangkat Chbar Ampov II, Khan Meanchey	377L	Mr. Kouch Chamnan	Retail	National Grid
City Mall Shopping Center in Sangkat Vealvong, Khan Pram Pi Makara	378L	Mr. Tea Haingseng	Retail	National Grid	
	Kandal Market area in Sankat Phsar Kandal I, Khan Daun Penh	390L	Mrs. Chung Sok Lim	Retail	Not Operated in 2014
16 Preah Vihear	Provincial Town of Preah Vihear	031L	Akisni Preah Vihear Co., Ltd	Consolidate (Generation +	24 hours

				Distribution)	
Rovieng District town	128L	Mr Eang Khun	Consolidate (Generation + Distribution)	24 hours	
Some parts of Khum Choam Khsan, Khum Romdah Sre, and Khum Teuk Krahar, Choam Khsan District	162L	Mrs Leap Srey Orng	Consolidate (Generation + Distribution)	24 hours	
Khum Srayang, Koulén District	172L	Mrs. Ou Kim Sieng	Consolidate (Generation + Distribution)	24 hours	
Some parts of Khum Kantout, Choam Kshan District	307L	Mr. Keo Nguon	Consolidate (Generation + Distribution)	24 hours	
Khum Roveang and Khum Chamreun, Sangkum Thmey District	329L	Mrs. Teang Bonika	Consolidate (Generation + Distribution)	24 hours	
Some parts of Khum Kulen Cheung, Khum Kulen Tbong, Khum Thmey and Khum Phnom Penh, Kulen District	334L	Mrs. Chak Sean	Consolidate (Generation + Distribution)	24 hours	
Khum Romny, Rovieng District	344L	Mrs. Sao Sorya	Consolidate (Generation + Distribution)	National Grid	
Some parts of Khum Sa Ang, Khum Torsou and Khum Khchorng, Chey Sen District	345L	Mrs. Kan Socheata	Consolidate (Generation + Distribution)	5 hours, Fr 18:00 to 23:00	
Khum Ranakser, Sangkum Thmey District	364L	Mr. Leuk Dana	Consolidate (Generation + Distribution)	8 hrs, Fr 5:00 to 8:00 and 18:00 to 23:00	
Some part of Kulen, Sangkum Thmey and Tbeng Meanchey Districts	391L	Mr. Phang Chandara	Consolidate (Generation + Distribution)	Not Operated in 2014	
Some parts of Choam Ksan District	399L	Mr. Bean Dyna	Consolidate	Not Operated in	

				(Generation + Distribution)	2014
17 Prey Veng	Provincial Town of Prey Veng	001L	EDC	Consolidate (Generation + Distribution + Transmission)	Vietnam MV Grid, National Grid
	Khum Kampong Russey and some parts of Khum Roka, Khum Prey Sneat, Pearang District, and Khum Porieng, Kampong Leav District	018L	Mr. Ky Sophear	Distribution	National Grid
	Some parts of Khum Prasat and Khum Ansorng, Kompong Trabek District	036L	Mrs. Pauch Kim	Consolidate (Generation + Distribution)	Vietnam MV Grid
	Some parts of Khum Kampong Porpil, Khum Kampong Braing, Khum Mesor Brachan, Khum Roka, Khum Reap and Khum Prey Sorlet, Pearang District	045L	Mrs. Choup Neang	Consolidate (Generation + Distribution)	National Grid
	Some parts of Svay Antor, Kanh Chreach, Kampong Leav, Sithor Kandal and Pearaing Districts	046L	Mr. Seng Sokun	Distribution	Vietnam MV Grid, National Grid
	Khum Ampil Krao, Sithor Kandal District	088L	Khun Sophal Co., Ltd	Consolidate (Generation + Distribution)	National Grid
	Some parts of Kamchay Mea District	122L	Electricity Development and Construction Company	Consolidate (Distribution + Spl. Purp. Transmission)	Vietnam MV Grid + National Grid
	Khum Kampong Trabek and Khum Peam Montear, Kampong Trabek District	187L	Mr. Khem Rany	Consolidate (Generation + Distribution)	Vietnam MV Grid



Some parts of Preah Sdach, Kampong Trabek, Baphnom, Peamro and Peamcho Districts	206L	P S P C Investment Co., Ltd	Distribution	Vietnam MV Grid
Khum Kanh Chreach, Khum Tnout, Khum Thmar Poun and Khum Koukkonglech, Kanh Chreach District	208L	Mr. Keo Cham Reun	Consolidate (Generation + Distribution)	National Grid
Some parts of Khum Chi Phoch and Khum Trapeang Sre, Mesang District	239L	Mr. Chan Sothea	Consolidate (Generation + Distribution)	Vietnam MV Grid
Some parts of Khum Prey Chhor, Khum Prortort and Khum Prasat, Kampong Trabek District	247L	Mr. Sean Narith	Consolidate (Generation + Distribution)	Vietnam MV Grid
Some part of Svay Antor, Kamchay Mear and Kanhchreach Districts	259L	Inter BP Solution Corporation	Consolidate (Distribution + Spl. Purp. Transmission)	Vietnam MV Grid + National Grid
Some parts of Khum Chheurech, Khum Cheung Phnom, Khum Speu Kor and Khum Sdao Korng, Baphnom District	267L	Mrs. Nov Sophea	Consolidate (Generation + Distribution)	Vietnam MV Grid
Khum Prey Romdeng, Some parts of Khum Chres, Khum Trapaing Sre, and Khum Angkor Sor, Mesang District	269L	Mr. Kong Yorn	Consolidate (Generation + Distribution)	Vietnam MV Grid
Some part of Khum Kampong Brang and Khum Prek Tasar, Pearang District	272L	Sahakreas Akisani Kampong Chamlong Bacdav Enterprise	Distribution	National Grid
Khum Prey Kandang and Khum Theay, Peamro District and some parts of Khum Rong Damrey, Khum Rakchey, Baphnom District	284L	Mr. Long Hay	Distribution	Vietnam MV Grid
Khum Roka, Khum Prey Sralet, Khum Prey Pnev and Khum Prey Sneat, Pearang District	294L	Mrs. Chheng Kimheak	Distribution	National Grid

	Khum Prey Deum Thneng, Khum Romlech, Khum Lve, Khum Prek Changkram, Khum Roseysanh and Khum Prey Teung, Sithor Kandal District	295L	Mr. Leang Sovarong	Distribution	National Grid
	Khum Prey Phnou, Pearang District	299L	Mr. El Lihour	Distribution	National Grid
	Khum Svay Chrum, Khum Prey Totueng, and some parts of Khum Chres, Mesang District	320L	Mr. Thouk Samean	Consolidate (Generation + Distribution)	Vietnam MV Grid
	Khum Prey Kunloug, Kampong Leav District	322L	Mrs. Mong Sopheap	Consolidate (Generation + Distribution)	National Grid
	Khum Prey Khnes, some parts of Khum Chiphuch, Khum Trapaing Sre, Mesang District, and Khum Boeung Preah, Khum Speu (Khor) and some parts of Khum Speu (Kor), Baphnom District	336L	Mr. Heang Phally	Distribution	Vietnam MV Grid
	Khum Chheang Dek, Khum Cham, Khum Prey Porn, Khum Thkov, Khum Kansorm Ork, Khum Kokhchork and some parts of Khum Peam Montear, Kampong Trabek District, Khum Sdao Korng, Baphnom District, Khum Trapaing Sre and Khum Angkor Sor, Mesang District	343L	Nhem Horn Electrical Co., Ltd	Distribution	Vietnam MV Grid
	Khum Prek Anteah, Some parts of Khum Prek Chrey, Porrieng District	355L	Mr. Chhor Veng Nguon	Consolidate (Generation + Distribution)	National Grid
18 Pursat	Some parts of Khums Boeung Nhna, Khnatoteung and Metek, Bakan District	033L	Mr. Chhuor Nguon	Distribution	National Grid

Khum Trapaing Chong and Some parts of Boeung Botkandal, Khum Snam Preah, Bakan District, Khum Ptas Rong, Khum Bak Chinhchean, Khum Somrong, Phnom Kravanh District and Sangkat Loloksor, Krong Pursat	034L	Mr. Toem Touch	Distribution	National Grid
Some parts of Bakan, Kandeang Districts and Krong Pursat	052L	Nareth Co. Ltd Electricity Development	Distribution	National Grid
Some parts of Khum Svay Daun Keo, Bakan District	072L	Mr. Ya Sambat	Distribution	National Grid
Khum Rumlech and Khum O-Tapong, Bakan District	102L	Mr. Preap Vannaret	Consolidate (Generation + Distribution)	National Grid
Some parts of Phnom Kravanh District and Krong Pursat	124L	Mrs. Ear Lay Sien	Distribution	National Grid
Khums Beoung Kantut, Thnot Chum, O-sndan, Snar Ansa, Anlong Thnot, Kbal Trach and Khum Ansa Chambork, Krakor District, and some parts of Khum Kanhchor, Kandeang District	125L	Mr. York Savong	Consolidate (Generation + Distribution)	National Grid
Khum Chheutom, Krakor District	233L	Mr. Srun Sokun	Consolidate (Generation + Distribution)	National Grid
Khum Pramouy and Khum Anlong Reap, Veal Veng District	281L	Mr. Vong Sombo	Consolidate (Generation + Distribution)	24 hours
Some parts of Phnom Kravanh District and Krong Pursat	331L	Mr. Lim Pak	Distribution	National Grid
Khum Talo, Bakan District	332L	Mr. Nhean Vatana	Consolidate (Generation + Distribution)	National Grid

	Some parts of Kandeang District, Bakan District and Krong Pursat	382L	Mrs. Kim Siphah	Distribution	National Grid
	Some parts of Khum Svay Sor and Khum Chheu Tom, Krakor District	383L	Mrs. Khim Hieng	Distribution	National Grid
	Khum Thmar Da, Veal Veng District	396L	Mrs. Pai Sopanha	Consolidate (Generation + Distribution)	Not Operated in 2014
	Khum O-Som, Veal Veng District	397L	Mrs. Pav Vuthea	Consolidate (Generation + Distribution)	Not Operated in 2014
19 Ratanakiri	Provincial Town of Ratanakiri	001L	EDC	Consolidate (Generation + Distribution + Transmission)	Vietnam MV Grid
	Khum Laminh, Khum Kak, Khum Kechong, Khum Seung, Some parts of Khum Lung Khung, and Khum Ting Chak, Borkeo District	291L	Mr. Samrit Horn	Distribution	Vietnam MV Grid
	Khum Lum Chor, Khum Som Thum, Khum Sesan and some parts of Khum Bar Kham, Khum Pa Te, Khum Yatung and Khum Pok Nhay, O-Yadav District	333L	Mr. Chhim Kim Chhorn	Distribution	Vietnam MV Grid
	Khum Malik, Khum Maihe, Khum Talav and Khum Nhang, Andoung Meas District	372L	Mr. Seav Pisith	Consolidate (Generation + Distribution)	24 hours
	Some parts of Khum Trapaing Chres and Khum Trapaing Sre, Koun Mom District	380L	Mrs. Seang Solinda	Consolidate (Generation + Distribution)	Not Operated in 2014
20 Siem Reap	Provincial Town of Siem Reap	001L	EDC	Consolidate (Generation + Distribution + Transmission)	National Grid

Some parts of Khum Pourk, Khum Lvea, Khum Samrong Year, Khum Keopor, Khum Rerl, Khum Duon Keo, Khum Trey Nhor, Pouk District	035L	Vonn Virek Service Co, Ltd	Distribution	National Grid
Some parts of Prasat Bakong District and Sotnikum District	048L	Mr. Chhom Sophay	Consolidate (Generation + Distribution)	National Grid
Some parts of Khum Tayek, Khum Kien Sangke, Khum Dam Dek and Khum Danrun, Sotnikum District	083L	Mr. Yim Rithy	Consolidate (Generation + Distribution)	National Grid
Some Parts of Chikreng District	111L	Mr. Kong Vun	Consolidate (Generation + Distribution)	National Grid
Some parts of Chikreng District	112L	Mr. Ly Kang	Consolidate (Generation + Distribution)	National Grid
Phum Phsar Kleang, Khum Kampong Kleang, Sotnikum District	127L	Mr. Houv Savy	Consolidate (Generation + Distribution)	National Grid
Some part of Khum Sangvey, Khum Rusey Lok, Khum Kork Thlok Krom, Chikreng District, and Khum Kean Sangke, Khum Tayek, Sonikum District	129L	Mr.Chan Sok	Consolidate (Generation + Distribution)	National Grid
Some parts of Khum Char Chhouk, Khum Tasom, and Khum Nokor Pheas, Angkor Chum District	139L	Mr Duong Narin	Consolidate (Generation + Distribution)	National Grid
Some parts of Khum Anlong Samnor and Khum Chikreng, Chikreng District	161L	Mr. Orng Tainglai	Consolidate (Generation + Distribution)	National Grid
Kralanh District, and Pouk District	164L	Vathanak N.T. Angkor Co., Ltd,	Consolidate (Generation + Distribution)	National Grid

	Khum Samrong, Khum Popel and some parts of Khum Tayek, Sotnikum District	183L	Mrs. Meas Keav	Consolidate (Generation + Distribution)	National Grid
	Khum Kantraing, some parts of Khum Bakong, Khum Roluos, Khum Trapaing Thom, and Khum Balaing, Prasatbakong District	185L	Mr. Phlok Vannak	Consolidate (Generation + Distribution)	National Grid
	Khum Roluos, Khum Meanchey and Khum Trapiangthom, Prasat Bakong District	203L	Mr. Tan Kang	Consolidate (Generation + Distribution)	National Grid
	Svay Lue District Town	229L	Mr. Khean Kev	Consolidate (Generation + Distribution)	24 hours
	Khum Khun Ream, Banteay Srei District, some parts of Khum Srey Noy, Varin District, and Khum Kantuot, SvayLeu District	240L	Mrs. Long Kimheng	Consolidate (Generation + Distribution)	24 hours
	Khum Sasarsdom, Khum Yeang and Khum Kdeyrun and Some parts of Khum Mokben, khum Lvea, Khum Prey Chrouk, Puork District	287L	Mr. Eng Bhunty	Consolidate (Generation + Distribution)	National Grid
	Some parts of Srey Snam District and Kralanh District	311L	Mrs. Heng Symuy	Consolidate (Generation + Distribution)	24 hours
	Khum Prasat, Khum Svaysor, Khum Varin and Khum Lveakraing, Varin District	359L	Mr. Hou Buonthy	Consolidate (Generation + Distribution)	24 hours
21 Sihanouk	Provincial Town of Sihanoukville	001L	EDC	Consolidate (Generation + Distribution + Transmission)	National Grid

	Some parts of Khum Vealrinh, Khum Cheungko, Khum Samrong and Khum Andongthmor, Preynob District	029L	Mr. Sok Thy	Distribution	National Grid
	Sangkat Tumnub Rolok and Sangkat Kampenh, Khan Stoeung Hav	030L	Mr. Ly Bunthy	Distribution	National Grid
	Some parts of Preynob District	042L	Mr. Kong Sophal	Distribution	National Grid
	Phsar Smachdeng Town, Khum Ream, Preynob District	098L	Mr. San Ke	Distribution	National Grid
	Sangkat Otresh, Khan Steung Hav	120L	Mr. Chan Keat	Distribution	National Grid
	Khum Prey Nob, Khum Toul Toetueng, Khum O-Okhna Heng, and some part of Khum Angdoug Thmor and Khum Boeungaphrom, Prey Nob District	184L	Mrs. Chea Kimthat	Distribution	National Grid
	Khum Ochrov and Khum Taprum, Preynob District	271L	Mr. Hung Huy	Distribution	National Grid
	Some parts of Khum Kampong Sela, Khum o-Bak Rotes, Khum Chamkar Luong, Kampong Sela District	279L	Mr. Khon Chantharith	Consolidate (Generation + Distribution)	National Grid
	Some parts of Khum Beuengpreav, Khum Stungchhay, Kampongseyla District, Khum Cheungko, Preynob District and Khum Chhroysvay, Stunghav District	304L	Mong Reththy Group Co., Ltd	Consolidate (Generation + Distribution)	National Grid
	Some parts of Khum Cheungko, Preynob District	306L	Mrs. Tech Souly	Consolidate (Generation + Distribution)	National Grid
	Some parts of Kampong Sela District	358L	Mrs. Pheav Chhaysory	Consolidate (Generation + Distribution)	National Grid
22 Steung Treng	Provincial Town of Steung Treng	001L	EDC	Consolidate (Generation + Distribution + Transmission)	Laos MV Grid

	Some parts of Khum Sekong and Khum Thmarkeo, Siem Pang District	296L	Mrs. Huy Cheng	Consolidate (Generation + Distribution)	24 hours
	Some part of Siam Bok, Sesan Districts, Krong Stung Treng	395L	Mrs. Khun Sokgach	Distribution	Laos MV Grid
23 Svay Rieng	Svay Rieng Area including Bavit Area	001L	EDC	Consolidate (Generation + Distribution + Transmission)	Vietnam MV Grid
	Khum Krolko, Some parts of Khum Chheur Teal and Khum Svay Thom, Svaychrum District	247L	Mr. Sean Narith	Consolidate (Generation + Distribution)	Vietnam MV Grid
	Khum Kseatr, Khum Samley and Khum Tnout, Kampong Ror District, Khum Chres, Khum Chantrea and Khum Toulsey, Chantrea District	268L	Mr. Khan Siden	Distribution	Vietnam MV Grid
	Khums Andongtrabek, Krasang, Tros, Sambo, Sambathmeanchey, Chreythom, Ampel, Kaki, Kampongtrach, Mukhda, Angdongpor, Maream, Trapaingsdao, and Dong, Romeas Hek District	319L	Khmer Utility Trading (KUT) Company Ltd	Consolidate (Generation + Distribution)	24 hours
24 Takeo	Takeo provincial town and Ang Tasom District town	001L	EDC	Consolidate (Generation + Distribution + Transmission)	National Grid
	Khum Ta O, Khum Kamnob, Khum Kirichong Koh, some parts of Khum Phnom Den, Khum Preah Bat Chonchum and Khum Som, Kirivong District	013L	Electricity Kirivong Enterprise	Consolidate (Generation + Distribution)	Vietnam MV Grid + National Grid
	Some parts of Khum Trapaing Sab, Khum Champey, Khum Kandeung and Khum Peaream, Baty District	015L	Electricity Samrong Yorng Enterprise	Distribution	National Grid



Phsar Kampong Chrey Town, Districts of Trang and Koh Andet	016L	Mr. Ke Kuyhuoy	Consolidate (Generation + Distribution)	Vietnam MV Grid + National Grid
Some parts of Khum Thnot, Baty District, and Khum Snor, Khum Char, Khum Preylvea, Khum Bankam and Khum Poromchak, Preykabas District	020L	Akisini C.L. Prey Kabas	Distribution	National Grid
Khum Kork Pur, Khum Dongkpos, and Some parts of Khum Borey Cholsar, Boreycholsar District, some parts of Khum Kork Thlok, Angkor Borey District, and some parts of Khum Angkanh, Traing District	022L	Mr. Kong Phat	Consolidate (Generation + Distribution)	Vietnam MV Grid + National Grid
Khum Prey Phdav, some parts of Khum Taing Yab, Khum Champa, Khum Kdanh and Khum Kampeing, Prey Kabas District, and Khum Ponley, Angkor Borey District	054L	Mrs. Ouch Por	Consolidate (Generation + Distribution)	National Grid
Khum Ang Prasat, Kirivong District, Khum Pechsa, Koh Andet District, and Khum Chi Khnar, Khum Prambeymom, Khum Ang Khnul, some parts of Khum Sanlong, Khum Smorng, Khum Tralach, Khum Prey Sle, Khum Angkanh, Khum Thlork, Khum Roneam, Traing District, and some parts of Sangkat Salakrao, Krong Daunkeo	055L	Mr. Mak Khom	Consolidate (Generation + Distribution)	Vietnam MV Grid + National Grid
Some parts of Khum Taing Dong, Khum Lompong, Khum Sophy, Khum Komarachea, Khum Kraing Leav and Khum Trapaing Krasaing, Baty District and Khum Khvav, Samrong District	064L	Electricity Tramkhnar	Consolidate (Generation + Distribution)	National Grid
Kirivong and Traing Districts	093L	Akissni Touk Meas Enterprise	Distribution	Vietnam MV Grid, National Grid

Khum Beung Tranh Khang Tbong, Khum Khvav, Samrong District	101L	Phsar Thnal Bort Electricity Enterprise	Distribution	National Grid
Some part of Angkorborey District	113L	Mr. Nou Kruey	Distribution	National Grid
Khum Chambork, Some parts of Khum Thnort, Khum Trapaing Sab and Khum Trapaing Krasang, Baty District, and Khum Taing Yab, Khum Kdanh, Prey Kabas District	118L	Bati Electricity Enterprise	Distribution	National Grid
Some parts of Khum Tramkork, Khum Kus, and Khum Nheng Nhorng, Tramkork District	121L	Mr. Nget Soda	Consolidate (Generation + Distribution)	National Grid
Khum Prek-Ampok, Some areas of Khum Prey Romdeng and Khum Preah Bat Chonchhum, Kirivong District	133L	Mr Hak Ly Seng	Consolidate (Generation + Distribution)	Vietnam MV Grid
Khum Prey Khla, Khum Krapumchouk, some parts of Khum Thlea Prachum, Khum Romenh, Koh Andet District, and some parts of Khum Smorng, Khum Tralach, Traing District	134L	Mr Try Khlauk	Consolidate (Generation + Distribution)	Vietnam MV Grid + National Grid
Some parts of Khum Roveang, Khum Chomras Pen and Khum Sla, Samrong District, and Khum Trapaing Krasaing, Baty District	141L	Mr. Taing Cheng Oing	Distribution	National Grid
Some part of Baty District, Takeo Province	174L	Electricity Pout Sor Enterprise	Distribution	National Grid
Some parts of Samrong and Angkor Borey Districts	178L	Mr. Pech Sopheap	Distribution	National Grid
Khum Daung, some parts of Khum Peaream, Khum Tnout, Khum Putsor, Baty District and Khum Char, Preykabas District	179L	Akisini Nhoek My Enterprise	Consolidate (Generation + Distribution)	National Grid + Vietnam MV Grid
Some parts of Tram Kork District and Samraung District	188L	Mr. Lim Sisophon	Distribution	National Grid

Khum Kompongkrosaing, Boreycholsar District	194L	Mr. Rov Trorhuot	Consolidate (Generation + Distribution)	Vietnam MV Grid
Some parts of Preykabas District, and Angkor Borey District	195L	Mr. Ouch Kea	Distribution	National Grid
Khum Kondeung, Khum Kraing Thnong and Khum Chompey, Baty District	196L	Electricity Kondeung Enterprise	Distribution	National Grid
Some parts of Tramkork District	197L	Electricity Ang Roka Enterprise	Consolidate (Generation + Distribution)	National Grid
Some parts of Khum Srange, Khum Sambour, and Khum TlokTraing District	205L	Mr. Mao Phai	Consolidate (Generation + Distribution)	National Grid
Some areas of Khum Taing Yap, Khum Kdanh and Khum Champa, Prey Kabas District	212L	Mr. Ngeth Meng	Distribution	National Grid
Some parts of Baty District	224L	Sokha Electricity Co., Ltd	Consolidate (Distribution + Spl. Purp. Transmission)	National Grid
Some part of Khum Kampeng, Prey Kabas District and Khum Ponley, AngkorBorey District	238L	Mr. Hou Veasna	Distribution	National Grid
Special Economic Zone of Duong Chhiv Phnom Den, located in Khum Phnom Den, Kirivong District	253L	Chhivtimex Group (Duong Chhiv Import Export) Co., Ltd	Distribution	Vietnam MV Grid
Khum Som, Kirivong District	258L	Mr. Snguon Saran	Consolidate (Generation + Distribution)	Vietnam MV Grid
Some part of AngkorBorey District	265L	Mr. Phy Thy	Distribution	National Grid

	Khum Preyphkoam, Angkor Borey District	273L	Mr. Chea Sovannara	Consolidate (Generation + Distribution)	National Grid
	Khum Prey Yukta, Koh Andet District, and Khum Chouk Chey, Borey Cholsa District	373L	Mr. Chuon Tom	Distribution	Vietnam MV Grid
25 Tbong Khmum	Ponhea Krek District	001L	EDC	Consolidate (Generation + Distribution + Transmission)	Vietnam MV Grid
	Memut District	001L	EDC		Vietnam MV Grid
	Phsar Suong Town, Tbongkhmum District	027L	Electricity Suong Enterprise	Consolidate (Generation + Distribution)	National Grid
	Some parts of Khum Chob, Khum Chiro II, Khum Morngreav, Tbong Khmum District, and Khum Peamchaing, some part of Khum Ampil Tapork, Khum Prehtheat, Khum Korngchey and Khum Tuolsophy, Oreang Ov District	085L	Electricity Tbong Khmum Enterprise	Consolidate (Distribution+ Spl Purpose Transmission)	National Grid
	Some parts of Khum Ampil Tapork, Khum Korng Chey, Khum Tuol Sophy and Khum Mien, O Raing Ov District	088L	Khun Sophal Co., Ltd	Consolidate (Generation + Distribution)	National Grid
	Some parts of Pohneakrek, Tbong Khmum, Krouch Chhmar and Tambe Districts	122L	Electricity Development and Construction Company	Consolidate (Distribution + Spl. Purp. Transmission)	Vietnam MV Grid + National Grid
	Some parts of Khum Dambe, and Khum Kork Srok, Dambe District	181L	Mr. Kim Meng	Consolidate (Generation + Distribution)	Vietnam MV Grid
	Khum Chinik, Krouch Chhmar District	191L	Mrs. Phin Vipheavy	Consolidate (Generation + Distribution)	Vietnam MV Grid

Khum Prek Chik, Khum Trea, Khum Krouch Chhmar, Khum Roka Khnol, and some parts of Khum Kampong Treas, Khum Svay Khlaing, Khum Poeus II, Khum Poeus I, Krouch Chhamar District	192L	Mr. Path Seang Hun	Consolidate (Generation + Distribution)	Vietnam MV Grid
Khum Krek, Ponhea Krek District	200L	Electricity Chi Paing Enterprise	Distribution	Vietnam MV Grid
Khum Tonloun, Memot District	277L	Mr. Sean Siphon	Consolidate (Generation + Distribution)	Vietnam MV Grid
Some parts of Khum Rong, Khum Treak, Khum Chamoul, Khum Tramoung, Memot District	280L	Electricity Daun Roth Enterprise		Vietnam MV Grid
Some parts of Oreang Ov District	297L	Mrs. Say Sorphea	Consolidate (Generation + Distribution)	National Grid
Some parts of Khum Kork Srok, Khum Chong Cheach, Khum Neang Teut, Khum Teuk Chrov, Tambe District and Khum Popel, Ponheakrek District	308L	Mrs. Phin Thai	Consolidate (Generation + Distribution)	Vietnam MV Grid
Khum Damrel, some parts of Khum Chak, Khum Korng Chey, Oraing Ov District, Khum Chikor, Khum Anhchoeum, Tbong Khmum District, and Khum Daun Tey, Pohnea Krek District	310L	Mr. Srin Chhorn	Distribution	National Grid
Khum Romcheck, Khum Kaki, Khum Kamporn, and some part of Khum Memong, Khum Chormtamao and Khum Tramoung, Memot District	321L	Mr. So Thavin	Consolidate (Generation + Distribution)	24 hours
Khum Chhouk, Krouch Chhmar District, Khum Seda, some parts of Khum Tambe and Khum Trapaing Pring, Tambe District	339L	Mr. Thov Ny	Consolidate (Generation + Distribution)	Vietnam MV Grid

**Annex 2(a)****Summary Information about Generation and Import of Energy**

		Energy in Million kWh		Proportion of energy in % for 2014
		Year 2013	Year 2014	
1	Generation in Cambodia	1769.96	3058.36	62.91
2	Import from Vietnam at HV	1,329.12	878.53	18.07
3	Import from Vietnam at MV	362.19	387.19	7.96
4	Import from Thailand at HV	416.97	350.07	7.20
5	Import from Thailand at MV	162.62	173.48	3.57
6	Import from Laos at MV	10.73	13.77	0.28
<b>Total</b>		<b>4,051.59</b>	<b>4,861.41</b>	<b>100.00</b>

**Annex 2(b)****Summary Information about Generation Installed Capacity and Energy Sent out**

		Number of Licensees operating		Installed Capacity, kW		Proportion of Installed Capacity in % for 2014	Energy Sent Out, Million kWh		Proportion of energy sent out in % for 2014
		End of Year 2013	End of Year 2014	End of Year 2013	End of Year 2014		Year 2013	Year 2014	
1	Independent Power Producers	15	17	815,814	1,402,814	92.82	1,694.70	2,995.43	97.94
2	Electricité du Cambodge	1	1	74,190	74,190	4.91	47.67	34.71	1.13
3	Other Licensees operating generation facility	101	50	58,989	34,334	2.27	27.59	28.23	0.92
<b>Total</b>		<b>117</b>	<b>68</b>	<b>948,993</b>	<b>1,511,338</b>	<b>100.00</b>	<b>1,769.96</b>	<b>3,058.36</b>	<b>100.00</b>

**Annex 2(c)**  
**Summary Information about Generation Facilities and Energy Sent-out classified by Generation Type**

No.	Type of Generation	Installed Capacity, kW		Proportion of Installed Capacity in % for 2014	Energy Sent Out, Million kWh		Proportion of Energy Sent Out in % for 2014
		End of Year 2013	End of Year 2014		Year 2013	Year 2014	
1	Hydropower	683,430	929,430	61.50	1,015.54	1,851.60	60.54
2	Diesel/HFO	323,993	291,268	19.27	578.99	326.97	10.68
3	Bio mass	14,570	22,640	1.50	6.68	16.79	0.55
4	Coal	133,000	268,000	17.73	168.75	863.02	28.22
	<b>Total</b>	<b>1,154,993</b>	<b>1,511.338</b>	<b>100.00</b>	<b>1,769.96</b>	<b>3058.36</b>	<b>100.00</b>

**Annex 3**  
**Information on Generation Licensees for the Year 2014**

License No.	Name of Licensee	Location of the Generation Plant	Sell electricity to	Installed Capacity, kW	Energy Sent Out, kWh
002L	Cambodia Utilities Pte. Limited	C 2 Power Plant, Phnom Penh	EDC (001L)	37,100	35,142,525
007L	CETIC International Hydropower Development Co., Ltd	Kirirom 1 at Kirirom Plateau of Koh kong Province	EDC (001L)	12,000	39,373,200
		Kirirom 3 at Kirirom Plateau of Koh kong Province	EDC (001L)	18,000	79,616,800
115L	Khmer Electrical Power Co., Ltd	Phum Dam Nak Thom, Sangkat Steung Mean Chey (Phnom Penh)	EDC (001L)	48,192	80,125,580
123L	Colben Energy (CAMBODIA) Ltd	Land Lot No. 283, Phum Boun Salang, Sangkat Russey Keo, Phnom Penh	EDC (001L)	21,400	11,097,898
	Colben Energy (CAMBODIA) Ltd	EDC's power plant, Phum No. 3, Khum no.3, Sngkat Mita Pheap, Sihanoukville	EDC (001L)	14,600	8,312,231
132L	(Cambodia) Electricity Private Co, Ltd	Phum Tuol Pongro, Sangkat Chom Chao, Khan Dang Kor, Phnom Penh	EDC (001L)	48,192	95,983,620
142L	Kampot Power Plant co., Ltd	Cement factory of Kampot cement Co., Ltd at Banteay Meas District, Kampot Province	Kampot Cement Co. Ltd (Industry)	23,160	47,968,060
146L	SL Garment Processing (Cambodia) Ltd	Phum Russey, Sangkat Steungmeanchey, Khan Meanchey, Phnom Penh	EDC (001L)	4,500	1,328,800
177L	Sinohydro Kamchay Hydroelectric Project Co., Ltd	Kamchay Plateau of Kampot District (Kampot)	EDC (001L)	194,100	434,183,668



193L	Angkor Bio Cogen Co., Ltd	Phum angsnoul2, Khum Peuk, Angsnoul District, Kandal Province	Angkor Kasekam Roongroeung Co., Ltd	2,000	644,110
213L	Sovanna Phum Investment Co., Ltd	Khum Samrong Thom, Kean Svay District, Kandal Province	EDC (001L)	13,000	42,626,580
236L	GTS Power Ltd	Phum Beung Kok, Khum Beung Kok, Kampong Cham District, Kampong Cham Province	EDC (001L)	7,500	1,612,822
290L	C.H.D.(Cambodia) Hydropower Development Co. Ltd	Khum Osaom, Veal Veng District, Pursat Province (Stung Atay)	EDC (001L)	120,000	326,671,800
293L	Cambodian Tatay Hydropower Ltd	Thmor Baing District, Kohkong Province	EDC (001L)	246,000	103,710,400
317L	C.I.I.D.G Erdos Hongjun Electric power Co., Ltd	Khum Kampenh, Stung Hav District, Preah Sihanouk Province	EDC (001L)	135,000	166,590,380
349L	China Huadian Lower Stung Russei Chrum Hydro-ElectricProject (Cambodia) Company Limited	Khum Bak Khlang, Mundol Seima District, Koh Kong Province	EDC (001L)	338,000	865,965,200
362L	Cambodian Energy Limited	Khum Kampenh, Stung Hav District, Preah Sihanouk Province	EDC (001L)	120,000	653,799,890
366L	IED-Invest (Cambodia)	Phum Daunsva, Khum Char Chhouk, Angkor Chum District, Siem Reap Province	Mr. Eng Bunthy 287L	70	352,632
<b>Total</b>				<b>1,402,814</b>	<b>2,995,106,196</b>

**Remarks:**

- Data for SL Garment is for energy sold to EDC only, which is part of the total generation
- IED-Invest (Cambodia) supplies power to Licensee Mr. Eng Bunthy 287L

-Following Generation Licensees have not operated in 2014  
 318L - Ecocam Corportion Ltd  
 361L - Kamdhenu Ventures (Cambodia) Limited

**Annex 4**  
**Summery Information on Electricité du Cambodge for the year 2014**

Grid, Branch of EDC	Installed Capacity in kW	Energy Sent Out by Generation kWh	Energy purchased kWh	Energy Transferred from other system kWh	Energy Sold to other licensees kWh	Energy Sold to consumers kWh	Loss in %	Number of consumers
<b>National Grid</b>			4,074,625,378					
Phnom Penh and Kandal	44,000	26,102,388	183,914,733		648,908,966	2,236,931,710		319,423
Kampong speu			9,827,980		20,914,350	62,529,350		11,159
Takeo and Angtasom	1,560	19,595			17,251,461	36,533,550		15,636
Banteay Meanchey & Mongkul Borei	3,080	40,088			33,447,210	37,174,653		19,217
Siem Reap	10,500	5,076,670			21,100,911	296,235,555		36,694
Battambang	2,000	8,340			68,373,381	92,364,620		42,336
Kampot	1,040	26,348		15,067,868	10,518,717	32,998,580		11,234
Sihanoukville	5,600	855,709	8,312,231		12,012,320	126,337,629		14,238
Kampong Cham			1,612,822	127,709	7,336,108	37,136,163		14,876
<b>Total</b>	<b>67,780</b>	<b>32,129,138</b>	<b>4,278,293,144</b>	<b>15,195,577</b>	<b>839,863,424</b>	<b>2,958,241,810</b>	<b>12.20</b>	<b>484,813</b>
<b>Prey Veng</b>	1,640	146,232	16,447,685	4,314,459	10,968,214	8,372,688	7.50	6,110
<b>Steung Treng &amp; Kg. Srolao</b>	1,640	136,466	13,769,065		66,443	11,868,846	14.17	5,782
<b>Ratanakiri</b>	960	532,520	27,376,629		2,920,079	23,898,261	3.91	4,722

<b>Svay Rieng &amp; Bavit</b>	1,000	108,553	136,634,100	1,313,915	2,540,107	125,804,195	7.03	17,694
<b>Memot District</b>			16,012,100	-208,619	1,262,054	13,503,256	6.57	5,591
<b>Ponhea Krek District</b>			30,324,762		11,232,293	17,919,474	3.87	2,996
<b>Kampong Trach</b>			13,202,732			12,834,885	2.79	3,670
<b>Mondulkiri</b>	670	1,652,116	2,648,970			3,746,396	12.90	2,195
<b>Keoseyma</b>			3,154,700			2,900,933	8.04	1,554
<b>Kratie</b>	500	1,412	14,857,421	1,356,163	6,344,093	8,697,697	7.24	4,776
<b>Snoul</b>			10,198,550	208,619		9,262,380	11.00	1,238
<b>Grand Total</b>	<b>74,190</b>	<b>34,706,437</b>	<b>4,562,919,858</b>	<b>22,180,114</b>	<b>875,196,707</b>	<b>3,197,050,821</b>	<b>11.85</b>	<b>541,141</b>

**Annex 5 A**  
**Information on Grid Systems in Cambodia**

Serial No.	Name of Grid System	Energy input to the Grid System kWh	Energy input in %	Energy Sold to consumers kWh	Energy Sold to consumers %	Number of consumers served	consumers served %
1	National Grid	4,223,561,816	86.88	3,572,823,094	86.21	1,166,213	81.85
2	Vietnam Grid at MV	390,468,421	8.03	349,928,028	8.44	184,973	12.98
3	Thai Grid at MV	173,484,310	3.57	151,607,252	3.66	39,017	2.74
4	Lao grid at MV	13,905,531	0.29	11,930,415	0.29	6,055	0.42
5	Isolated Distribution systems	11,381,120	0.23	9,220,688	0.22	28,475	2.00
6	Gen. Licensee to Captive Industry	48,612,170	1.00	48,612,170	1.17	2	0.00
7	<b>Total</b>	<b>4,861,413,368</b>	<b>100</b>	<b>4,144,121,647</b>	<b>100</b>	1,424,735	<b>100</b>

### Annex 5 B National Grid

License No.	Name of Licensee and Province of Supply	Connected to Grid through Licensee	Energy Generated, kWh	Energy Purchased into Grid kWh	Energy purchase within grid, kWh	Energy Sold to other licensees, kWh	Energy Sold to consumers kWh	Number of consumer served	Length of MV lines in Kilometer	Length of LV lines in Kilometer
001L	EDC		32,129,138		106,701,850	844,634,795	2,941,335,343	479,905		
		IPPs		2,946,141,394						
		Vietnam HV		878,533,240						
		Thailand HV		350,071,600						
006L	Pheng Keang Electricity Pte Ltd (Kampong Thom)	BVC Power Development Co., Ltd			3,835,318	417,399	2,778,560	6,588	30.26	58.02
011L	Anco Brothers Co., Ltd. (Banteay Meanchey)	EDC			5,696,370		4,806,641	647	Thai	Thai
012L	Cam Chilbo Electric Power Co., Ltd (Kampong Thom)	BVC Power Development Co., Ltd	2,305,988		8,287,681		9,206,812	8,654	40.43	52.56
013L	Electricity Kirivong Enterprise (Takeo)	EDC			1,173,370	1,173,370			Vietnam	Vietnam
014L	L.Y.P Group Co., Ltd (Phnom Penh, Kandal)	EDC			1,692,941		1,489,788	1		
015L	Electricity Samrong Yornng Enterprise (Takeo)	L.M.K.Co.Ltd			2,559,062		2,188,192	5,129	27.35	64.27
016L	Mr. Ke Kuyhuoy (Takeo)	Elect. Kirivong Entr			253,353		458,065	625		5.10
		Mr. Mak Khom			240,820					
018L	Mr. Ky Sopenar (Prey Veng)	Inter BP Solution Corp			1,784,918		1,592,018	3,211	8.70	26.55
019L	Mr. Te Kok Eng (Kampong Thom)	BVC Power Development Co., Ltd			1,827,101	173,416	1,425,499	4,738	14.42	37.75
020L	Akisini C.L. Prey Kabas (Takeo)	L.M.K.Co.Ltd			2,518,893		2,249,015	6,046	40.33	74.15
021L	Mrs Nov Srey Pich (Kandal)	Akissni Samrong Thom Enterprise			2,568,200		2,193,204	3,233	15.60	32.54
022L	Mr. Kong Phat (Takeo)	Elect. Kirivong Entr			512,700		793,640	1,860	54.50	61.00
		Mr. Mak Khom			438,200					
023L	Mekong Smart Power Co., Ltd (Kampong)	Electricity Skun Chamkar Leu Enterprise			1,904,856		3,956,571	6,199	41.65	78.90

Electricity Authority of Cambodia

	Cham)	Mrs Nhek Theary			2,704,337					
		BVC Power Development Co., Ltd			22,983					
026L	Mr. Chang Bunnaret (Kampong Cham)	Electricity Skun Chamkar Leu Enterprise			1,405,656		1,189,100	26523	13.40	17.50
027L	Electricity Suong Enterprise (Tbong Khmum)	Electricity Tbong Khmum Enterprise			4,090,517		3,559,601	6,213	34.57	75.11
028L	Mr. Samreth Sothy (Koh Kong)	EDC	367,373		1,019,910		1,225,249	2,709	39.97	53.74
029L	Mr. Sok Thy (Sihanouk)	EDC			2,413,804		2,071,349	2,820		24.70
030L	Mr. Ly Bunthy (Sihanouk)	EDC			1,197,810		1,085,676	1,642		13.00
032L	Mr. Nhen Kong (Kampong Cham)	BVC Power Development Co., Ltd			1,224,464		996,896	2,981	16.00	80.30
033L	Mr. Chhuor Nguon (Pursat)	EDC			2,412,582		2,204,110	4,136	34.25	76.60
034L	Mr. Toem Touch (Pursat)	EDC			2,732,880		2,188,231	2,299	44.40	83.33
035L	Vonn Virek Service Co, Ltd (Siem Reap)	EDC			12,471,101	3,411,757	7,908,881	5,046	82.30	86.21
037L	Mr. Eang Seng Hy (Kandal)	TPLC Holdings Ltd			2,051,924		1,893,629	3,740	17.40	29.00
038L	Tnal Bek Chamcar Leu Electricity Enterprise (Kampong Cham)	Electricity Skun Chamkar Leu Enterprise			1,936,942		1,764,915	2,550	27.00	30.00
		BVC Power Development Co., Ltd			98,220					
039L	Mr. Kim Chantara (Kampong Thom)	BVC Power Development Co., Ltd			833,026		683,424	1,893	9.50	32.91
040L	Mr. Mak Heat (Kampong Chhanang)	OSVRTrading Co, Ltd			1,216,005		1,007,256	3,007	9.12	36.93
041L	Mr. Ty Sokorn (Kampong Chhanang)	OSVR Trading Co. Ltd			2,911,364		2,404,181	5,250	59.74	87.44
042L	Mr. Kong Sopal	EDC			3,366,350		3,136,253	2,217	4.00	86.00
043L	Mr. Som Visal (Battambang)	EDC			10,916,410	3,851,371	6,754,942	4,023	19.04	36.42
044L	Akisani Toek Chhou Enterprise (Kampot)	EDC			10,915,402		9,058,287	5,865	129.15	211.47
045L	Mrs. Choup Neang (Kandal, Prey Veng)	Inter BP Solution Corp			1,496,208		1,304,698	5,941	22.50	100.40
046L	Mr. Seng Sokun (Prey Veng)	EDC Prey Veng			4,473,210	55,069	6,063,860	6,566	50.50	139.00
		Inter BP Soln Corp.			2,814,543					

## Electricity Authority of Cambodia

047L	Mrs. Sar Malis (Kampong Cham)	Electricity Skun Chamkar Leu Enterprise			2,334,279		1,932,280	4,319	36.40	48.57
048L	Mr. Chhom Sophay (Siem Reap)	KTC Cable Co., Ltd			2,496,816	309,355	1,817,204	3,395	48.00	74.00
049L	Eastern Power Supply Enterprise (Kandal)	Akkisni Keansvay Co Ltd			5,769,655		5,153,681	11,000	97.02	104.43
050L	Reeco Company, (Kandal)	EDC			14,786,930	12,549,832	1,492,697	1,607	8.85	8.85
051L	Oung Sovanny Electricity Development Co. Ltd. (Kampong Chhanang)	OSVR Trading Co. Ltd			6,223,402		5,109,858	5,559	14.25	42.51
052L	Nareth Co Ltd Electricity Development. (Pursat)	EDC			13,150,530		10,587,066	11,579	66.54	133.38
053L	Mr. Nget Hong, (Kandal, Kampong Speu)	EDC			4,185,867		4,657,726	1,973	5.70	20.28
		Meng Sokleng Const. & Elect Co., Ltd			1,339,330					
054L	Mrs. Ouch Por (Takeo)	L.M.K.Co.Ltd			1,470,945		1,298,254	4,251	26.50	51.20
055L	Mr. Mak Khom (Takeo)	EDC			2,838,980	1,668,880	961,271	1,873	85.00	64.35
056L	Mrs. Nhek Theory (Kampong Cham)	Electricity Skun Chamkar Leu Enterprise			1,484,813	2,704,337	4,166,242	4,376	29.92	95.22
		BVC Power Development Co., Ltd			6,660,387					
057L	Mr. Chin Sohin (Kampong Cham)	EDC			1,281,169		1,086,819	2,951	10.70	36.90
058L	Kantuot Electricity Enterprise (Kandal)	L.M.K.Co.Ltd			1,765,863		1,509,041	1,936	6.70	19.44
060L	Mrs. Eam Sreng (Kampong Cham)	Electricity Skun Chamkar Leu Enterprise			804,827		704,152	2,600	8.00	23.51
061L	Electricity Angsnoul Enterprise (Kandal)	EDC			6,236,741		5,551,185	2,907	24.20	40.55
		Meng Sokleng Const. & Elect Co., Ltd			106,791					
062L	Mr. Er Long (Kandal)	TPLC Holdings Ltd	88,200		195,647		250,760	751	8.00	12.00
063L	Mr. Ong Hok Sin (Kampong Thom)	BVC Power Development Co., Ltd	797,150		124,472		723,980	2,653	21.50	49.00
064L	Electricity Tramkhnar (Kampong Speu, Takeo)	Sokha Electricity Co., Ltd			14,842,495		17,813,061	10,703	76.33	105.77
		Phsar Thnal Bort Electricity Enterprise			3,855,300					
066L	PeanR.T. Technology Co., Ltd (Kandal)	TPLC Holdings Ltd			5,222,109		4,350,356	1,994	9.14	84.50
067L	Mr. Sok Hoy (Kampong Speu)	EDC			1,194,929		1,065,484	1,713	22.18	37.22

## Electricity Authority of Cambodia

068L	Mrs Touch Mantha (Battambang)	EDC			810,452		731,530	1,415	3.50	21.80
069L	Mr. Nop Bin (Battambang)	EDC	68,112		612,149		557,700	1,723	13.77	37.13
072L	Mr. Ya Sambat (Battambang, Pursat)	EDC			451,698		389,830	1,022	2.10	14.95
073L	Mr. Treung San (Kampong Thom)	BVC Power Development Co., Ltd	498,137		1,265,992		1,407,807	2,978	62.04	96.69
074L	Mr. Mean Vanna (Kampong Cham)	Electricity Skun Chamkar Leu Enterprise			588,507		522,761	1,450		16.31
075L	Mr. Chhay Kim Hour (Kampong Cham)	Electricity Skun Chamkar Leu Enterprise			1,256,337		1,082,192	2,950	17.30	39.20
076L	Udong Power Supply Enterprise (Kampong Speu, Kandal)	Meng Sokleng Const. & Elect Co., Ltd			16,443,481		14,785,476	9,383	61.69	74.99
077L	Mrs Chao Nuy (Banteay Meanchey)	EDC			5,523,376		4,817,132	5,558	49.00	53.69
078L	Mr. Pak Sun Heng (Banteay Meanchey)	EDC			214,331		173,896	665	Thai	Thai
079L	Mr. Thon Thoeurn (Banteay Meanchey, Battambang)	EDC			4,383,494		3,725,970	3,962	41.67	51.64
080L	Mr. Sok Vitith (Banteay Meanchey)	EDC			1,017,159		864,582	2,021	20.22	23.82
082L	Akisny Pichnil LSK Enterprise (Kampong Speu, Kampot)	EDC			6,389,071		5,731,743	2,508	52.50	90.10
083L	Mr. Yim Rithy (Siem Reap)	KTC Cable Co., Ltd			596,769		492,896	1,577	13.92	19.00
085L	Electricity Tbong Khmum Enterprise (Tbong Khmum)	EDC			29,328,790	9,395,227	16,169,270	4,383	92.31	95.50
086L	Electricity Saang Enterprise (Kandal)	EDC			15,623,770		13,407,314	2,787	19.46	20.70
088L	Mr. Khun Sophal Co., Ltd (Tbong Khmum, Prey Veng)	Electricity Tbong Khmum Enterprise			3,952,682		3,223,905	9,730	42.85	83.75
090L	Veasna New Land Power Co., Ltd (Phnom Penh, Kandal, Kampong Cham)	EDC			3,099,322		3,351,040	3,192	28.50	29.60
		TPLC Holdings Ltd			311,347					
091L	Akisni Ekphnom Enterprise (Battambang)	EDC			2,487,903		2,017,541	3,335	15.50	29.02



## Electricity Authority of Cambodia

093L	Akissni Touk Meas Enterprise (Kampot, Takeo)	EDC		1,973,266		1,696,500	4,691	Vietnam	Vietnam
095L	Mrs Chan Simoly (Kampong Chhanang)	OSVR Trading Co. Ltd		1,053,500		924,571	2,274	9.00	31.00
096L	Mr. Un Sophal (Kampong Chhanang)	OSVR Trading Co. Ltd		763,023		649,490	1,525	16.50	38.00
098L	Mr. San Ke (Sihanouk)	EDC		697,070		678,032	997		9.80
099L	Mr. Leng Mov (Kandal, Kampong Speu)	EDC		3,113,653	435,112	2,318,133	3,702	27.30	75.35
		Meng Sokleng Const. & Elect Co., Ltd		54,985					
101L	Phsar Thnalbort Electricity Enterprise (Kampong Speu, Takeo)	EDC		8,699,630	3,891,580	4,296,973	4,650	43.00	35.10
102L	Mr. Preap Vannaret (Pursat)	EDC		877,939		776,713	2,640	26.60	60.00
103L	NP Electric Supplier Enterprise (Phnom Penh)	TPLC Holdings Ltd		2,287,579		2,052,636	1,265	4.50	15.50
105L	Mr. Soeung Sovanna (Banteay Meanchey)	EDC		5,529,655		4,577,091	2,097	10.30	18.19
108L	Mrs Sin Savuon (Banteay Meanchey)	EDC		958,050	72,014	1,831,853	3,442	33.45	28.72
		Mr. Keo Daravong		1,308,491					
109L	Morning Rysey Development Enterprise (Battambang)	EDC		2,361,906		2,183,206	2,460	7.25	101.05
110L	Mrs Sea Kech (Battambang)	EDC		2,715,913		2,254,325	3,179	17.28	35.32
111L	Mr. Kong Vun (Siem Reap)	KTC Cable Co., Ltd		1,080,944		896,230	2,524	52.50	98.00
112L	Mr. Ly Kang (Siem Reap)	KTC Cable Co., Ltd		337,322		309,215	708	7.00	8.30
113L	Mr. Nou Kruey (Takeo)	L.M.K.Co.Ltd		1,061,651		878,330	2,712	21.50	46.10
117L	Mr. Dung Ly (Battambang)	EDC		185,591		147,164	663		10.70
118L	Baty Electricity Enterprise (Takeo)	L.M.K.Co.Ltd		2,145,850		1,873,640	4,140	29.90	66.02
119L	Mr. Un Sothea (Kampong Chhanang)	OSVR Trading Co. Ltd		874,491		759,727	2,132	41.00	44.50
120L	Mr. Chan Keat (Sihanouk)	EDC		487,099		446,180	496		13.60
121L	Mr. Nget Soda (Takeo)	EDC		607,028		515,980	820	4.00	5.50
122L	Electricity Development	Electricity Skun		6,000,405		4,697,242	2,467	Vietnam	Vietnam

Electricity Authority of Cambodia

	and Construction Company (Prey Veng, Tbong Khmum)	Chamkar Leu Enterprise								
124L	Mrs. Ear Lay Sien (Pursat)	EDC			1,831,921		1,621,188	2,891	33.10	35.50
125L	Mr. Yuork Savong (Pursat)	EDC			5,094,891		4,775,667	4,814	26.94	88.04
127L	Mr. Houv Savy (Siem Reap)	Mr. Chhom Sophay			309,355		275,757	907	3.00	6.60
129L	Mr. Chan Sok (Siem Reap)	KTC Cable Co., Ltd			344,190		267,965	1,479	19.00	26.50
130L	Mr. Try Leng (Kampong Cham)	TPLC Holdings Ltd	55,173		1,054,550		1,060,290	4,323	21.00	17.00
134L	Mr. Try Khlauk (Takeo)	Mr. Mak Khom			661,443		550,693	7,562	88.50	55.30
136L	Mr. Men Kunthae (Kampong Speu)	EDC			655,646		577,594	1,568	24.50	54.50
137L	Meng Sokleng Const. & Electric Co., Ltd (Kandal, Kampong Speu)	EDC			97,549,219	58,574,126	21,402,737	6,318	118.06	107.00
138L	Gold Van Long Co., Ltd (Phnom Penh)	EDC	23,254		1,695,766		1,545,420	4,338		2.58
139L	Mr. Doung Narin (Siem Reap)	Mr. Eng Bunthy			627,362		566,367	1,519	14.34	27.04
140L	Mr. Chea Channaroen (Kampong Cham)	Electricity Skun Chamkar Leu Enterprise			396,783		337,270	737	4.40	9.20
141L	Mr. Taing Cheng Oing (Takeo)	L.M.K.Co.Ltd			1,681,138		1,531,529	4,522	18.00	61.30
144L	Khemark Engineering & Development Co., Ltd (Kandal)	L.M.K.Co.Ltd			1,544,927		1,305,595	2,288	8.05	26.00
150L	Akissni Keansvay Co. Ltd (Kandal)	EDC			11,959,180	15,008,627	8,545,436	11,365	88.00	97.70
		Reeco Company			12,549,832					
151L	Khmer Electricity Service Co., Ltd (Kandal)	EDC			29,312,360	477,072	25,430,993	2,798	38.45	33.02
153L	Beung Khyang Electricity Enterprise (Kandal)	L.M.K.Co.Ltd			1,637,876		1,374,057	3,478	14.00	45.50
154L	Mr. Uy Sopath (Kampong Speu)	EDC			932,808		848,467	1,020	3.45	12.80
155L	Sahakreas Apphivath Akisni Samrethkiry (Kampong Speu)	EDC			1,914,004		1,687,336	5,128	5.10	73.00
		Meng Sokleng Const. & Elect Co., Ltd			49,122					
156L	Mr. Men Sambath	EDC			1,176,631		1,958,240	672	4.14	8.80

## Electricity Authority of Cambodia

	(Kampong Speu)	Meng Sokleng Const. & Elect Co., Ltd			1,127,176					
159L	Mr. Khun Sopheap (Kampong Cham)	Electricity Skun Chamkar Leu Enterprise			976,436		862,490	1,740	15.80	28.23
160L	Mr. Seng Chinleang (Kampong Cham)	Mrs. Khun Naykieng			2,274,880	800,297	1,177,374	4,325	18.40	42.20
161L	Mr. Orng Tainglai (Siem Reap)	KTC Cable Co., Ltd			481,809		408,935	1,884	5.90	16.75
164L	Vathanak N.T. Angkor Co., Ltd, (Banteay Meanchey, Siem Reap)	EDC			859,293		2,137,230	4,339	38.80	40.09
		Mr. Eng Bhunty			1,588,678					
165L	Electricity Kang Meas Enterprise (Kampong Cham)	Electricity Skun Chamkar Leu Enterprise			1,785,583		1,553,669	8,013	99.29	78.58
169L	Mr. Bun Huy (Kandal)	Akkisni Keansvay Co Ltd			254,993		230,682	557		4.21
170L	Mr. Chhun Ly (Kandal)	Akissni Samrong Thom Enterprise			721,520		660,436	1,191		20.71
171L	Mrs. Phuong Sophea (Kandal)	Akkisni Keansvay Co Ltd			526,083		457,530	883		8.60
		TPLC Holdings Ltd			6,046					
174L	Electricity Pout Sor Enterprise (Kandal, Takeo)	L.M.K.Co.Ltd			1,893,015		1,673,715	3,378	21.00	50.00
176L	Sahakreas Moul Tit Akkisny (Phnom Penh, Kandal)	EDC			5,453,060	1,371,656	3,515,710	1,437	6.50	15.10
178L	Mr. Pech Sopheap (Takeo)	L.M.K.Co.Ltd			1,808,700		1,573,424	4,719	21.00	65.55
179L	Akisni Nhok My Enterprise (Kandal, Takeo)	L.M.K.Co.Ltd			1,491,973		1,330,257	3,548	35.20	43.65
182L	Mr. Khunseng Bunhak (Battambang)	Mrs. Soeurn Sophornnara			1,085,681		2,498,198	4,485	36.00	43.50
		Miss San Chhan			1,801,660					
183L	Mrs. Meas Keav (Siem Reap)	KTC Cable Co., Ltd			389,062		340,734	1,564	20.69	26.33
184L	Mrs. Chea Kimthat (Sihanouk)	EDC			1,491,379		1,284,444	2,590		45.63
185L	Mr. Phlok Vannak (Siem Reap)	KTC Cable Co., Ltd			542,587		455,968	1,081	17.50	22.50
186L	Mrs. Sun Oun (Kandal)	TPLC Holdings Ltd			1,242,687		1,078,010	3,297	9.00	31.05

## Electricity Authority of Cambodia

188L	Mr. Lim Sisophon (Takeo)	EDC			161,047		892,259	4,405	18.91	73.92
		L.M.K.Co. Ltd			896,883					
189L	Phum Nimit Co., Ltd (Banteay Meanchey)	EDC	31,176		3,309,760	977,325	1,973,617	8,419	121.09	65.15
190L	Mr. Mak Van (Banteay Meanchey)	Phum Nimit Co., Ltd			393,260		342,862	1,040	0.50	7.30
195L	Mr. Ouch Kea (Takeo)	L.M.K.Co.Ltd			962,299		822,308	2,369	13.90	21.80
196L	Electricity Kondeung Enterprise (Takeo)	L.M.K.Co.Ltd			1,484,285		1,301,610	2,592	14.00	30.00
197L	Electricity Ang Roka Enterprise (Kampot, Takeo)	EDC	72,971		607,887		560,513	1,488	15.00	13.00
201L	Mr. Ou Chanrat (Battambang)	EDC			1,878,429		1,627,421	2,779	9.00	39.34
202L	Mrs. Kung Samon (Battambang)	EDC			1,978,259		1,875,383	1,925	4.10	20.45
203L	Mr. Tan Kang (Siem Reap)	KTC Cable Co., Ltd			593,213		450,876	1,349	5.50	16.20
204L	Mr. Chhay Chansophea (Kandal)	TPLC Holdings Ltd			1,695,111		1,571,189	3,056	16.85	21.00
205L	Mr. Mao Phai (Takeo)	Elect. Kirivong Entr			407,317		612,248	5,415	51.60	50.10
		Mr. Mak Khom			328,417					
207L	Mr. Lay Veng Kheang (Kampong Cham)	Mr. Seng Chinleang			800,297		686,131	3,469	22.20	20.00
208L	Mr. Keo Cham Reun (Prey Veng)	EDC Prey Veng			1,091,758		1,012,542	3,782	12.39	54.90
209L	Mr. Sok Pin (Kandal)	TPLC Holdings Ltd			1,175,547		995,669	3,480	11.50	37.00
211L	Mrs. Iv Mala (Kandal)	Khmer electricity Service Co., Ltd			477,072		389,187	961	10.38	12.51
212L	Mr. Ngeith Meng (Takeo)	L.M.K.Co.Ltd			906,407		772,570	3,073	18.28	40.27
215L	Colben Energy (Cambodia) PPSEZ Limited (Kandal, Phnom Penh)	Transco Energy (Cambodia) Co., Ltd			35,691,818		35,159,881	35	43.00	
216L	Mrs. Tek Nimol (Kampong Cham)	TPLC Holdings Ltd	158,890		301,160		383,900	1,498	4.00	21.85
217L	Mr. Heang Pov (Kratie)	EDC			495,368		437,947	2,722	12.20	30.00
219L	Mr. Phoeum Saroeurn (Kampong Speu, Kandal)	L.M.K.Co.Ltd			839,957		1,035,830	1,686	11.36	23.85
		Meng Sokleng Const. & Elect Co., Ltd			303,091					
220L	Electricity Skun Chamkar	EDC			41,445,190	22,688,874	15,435,731	666	138.65	8.60

Electricity Authority of Cambodia

	Leu Enterprise (Kampong Cham)									
222L	Akisni Dangkor Co., Ltd (Phnom Penh, Kandal)	EDC			19,814,212		16,365,372	6,655	90.29	101.76
223L	L.M.K.Co., Ltd (Kandal)	EDC			119,430,000	87,205,033	18,051,737	3,949	170.37	47.57
224L	Sokha Electricity Co., Ltd (Kandal, Kampong Speu, Takeo)	EDC			40,204,074	14,842,495	20,738,800	21,369	263.93	411.30
		Phsar Thnal Bort Electricity Enterprise			36,280					
		Meng Sokleng Const. & Elect. Co., Ltd			1,285,096					
226L	Akissni Samrong Thom Enterprise (Kandal)	EDC			11,035,970	7,726,530	1,615,312	2,861	22.95	34.00
227L	Mr. Phin Ham (Kratie)	EDC	21,150		452,689		420,706	1,799	18.50	22.83
228L	Mr. Saeu Tiengkok	BVC Power Development Co., Ltd	109,379		211,972		248,235	858	6.00	19.30
230L	Mrs. Thuay Vorun (Kandal)	TPLC Holdings Ltd			1,369,390		1,178,870	2,216	6.50	17.60
233L	Mr. Srun Sokun (Pursat)	EDC	44,200		284,664		290,028	909		9.00
234L	Soft Tech Enterprises (Kandal)	TPLC Holdings Ltd			5,377,966		4,293,499	2,449	19.00	46.00
235L	Mr. Cheng Sophal (Kandal)	TPLC Holdings Ltd			452,929		499,513	1,358	0.12	11.31
		Akisni Keansvay Co., Ltd			122,207					
237L	Mr. An Saman	EDC			491,324		389,573	732	18.00	29.61
238L	Mr. Hou Veasna (Takeo)	L.M.K.Co.Ltd			622,680		488,608	1,163	4.00	8.32
241L	Mr. Ung Kimsean (Kampong Cham)	BVC Power Development Co., Ltd			430,672		362,033	1,219	7.50	17.18
242L	Miss San Chhan (Battambang)	EDC			2,617,214	1,801,660	752,084	1,374	8.55	16.90
243L	SVC Power Development Co Ltd (Kandal)	Meng Sokleng Const. & Elect Co., Ltd			1,351,077		1,155,721	2,996	20.50	72.70
244L	K.R.Y.Trading Co., Ltd (Battambang)	EDC			2,970,463	230,666	2,348,566	4,508	47.00	46.00
245L	Mr. Chhea Sokhom (Kampong Thom)	BVC Power Development Co., Ltd			315,491		263,579	1,192	10.00	21.00
246L	Mr. Sam Nang Sathia (Battambang)	EDC			2,716,366		2,455,147	4,854	28.80	46.80
249L	Mr. Vann Ramon (Kandal)	Akkisni Keansvay Co Ltd			235,721		1,721,114	4,679	28.00	85.04
		TPLC Holdings Ltd			1,806,980					

Electricity Authority of Cambodia

251L	Mrs Ouch Sophalla (Battambang)	EDC			3,001,436		2,745,452	2,485	8.50	34.97
252L	TPLC Holdings Ltd (Kandal, Kampong Cham)	EDC			40,631,760	32,197,460	5,850,170	7	80.00	
254L	Mrs. Pheng Sophat (Kampong Cham)	Electricity Skun Chamkar Leu Enterprise			957,093		835,790	2,090	17.50	34.00
255L	Mrs.Som Sokhalin (Kampong Cham)	Electricity Skun Chamkar Leu Enterprise	35,718		82,617		87,239	1,435	12.70	18.30
256L	Mr. Te Kimsong (Kampong Cham)	Mr. Te Kok Eng			173,416		149,555	580	4.78	11.69
257L	Mrs. Nhem Yan (Banteay Meanchey)	EDC			149,783		117,128	661	Thai	Thai
259L	Inter BP Solution Corporation (Prey Veng)	EDC			11,254,550	10,318,554	2,090,580	2,213	71.21	231.75
		TPLC Holdings Ltd			1,418,316					
260L	Transco Energy (Cambodia) Co., Ltd (Phnom Penh, Kampong Speu)	EDC			40,026,700	35,691,818	4,247,366	2	13.00	
261L	Sahakreas Aphivath Akisni Chunabort (Kandal)	EDC			1,566,445		1,422,498	3,045	35.55	51.03
262L	Mr. Tin Savet (Battambang)	EDC			856,139		726,239	2,679	26.30	32.20
264L	Mr. El Henghuot (Kandal)	Sahakreas Moul Tit Akisny			1,371,656		1,220,166	1,291	7.00	14.00
265L	Mr. Phy Thy (Takeo)	L.M.K.Co.Ltd			679,121		579,141	1,595	12.20	34.02
266L	Mrs. Sor Sa Un (Kandal)	L.M.K.Co.Ltd			754,925		648,559	1,665	7.00	20.50
270L	Mrs Tech Yeatra (Battambang)	EDC			1,975,324		1,818,853	1,030	17.50	8.55
271L	Mr. Hung Huy (Sihanouk)	EDC			758,958		664,260	1,667		30.70
272L	Sahakreas Akisani Kampong Chamlong Bacdav Enterprise (Kandal, Prey Veng)	TPLC Holdings Ltd			1,219,910		1,028,717	4,233	26.50	47.00
273L	Mr. Chea Sovannara (Takeo)	L.M.K.Co.Ltd			335,303		299,867	1,066	7.50	8.32
275L	Mr. Koy Mach (Battambang)	EDC			550,109		517,155	1,292		18.72
278L	Mr. Ou Bunly (Kampong Speu, Kandal)	Meng Sokleng Const. & Elect Co., Ltd			938,327		1,189,319	1,583	18.80	27.48

## Electricity Authority of Cambodia

		Mr. Leng Mov			435,112					
279L	Mr. Khon Chantharith (Sihanouk)	EDC	280,386		702,307		792,560	1,032	24.81	17.05
282L	Mrs. Soeurn Sophornnara (Battambang)	Mrs. Srey Aun			2,276,703	1,085,681	1,020,986	2,072	18.00	34.00
283L	Mrs. Srey Aun (Battambang)	Mr. Som Visal			3,851,371	2,276,703	1,444,741	2,221	16.40	30.40
285L	Mrs. Yeab Mey (Kampong Cham)	EDC			56,005		42,593	908	26.20	16.10
286L	Mrs Sou Rong (Kampong Cham)	Electricity Skun Chamkar Leu Enterprise			773,740		687,639	1,706	18.65	16.28
287L	Mr. Eng Bunthy (Siem Reap)	Vonn Virek Service Co, Ltd			3,411,757	2,216,040	963,301	2,432	46.50	49.00
		IED Invest Cambodia		327,003						
289L	Mrs. Duong Sambin (Banteay Meanchey)	EDC	58,491		59,002		103,635	855	1.45	6.70
292L	Mr. Seng Kry (Kampong Cham)	EDC			611,932		546,302	1,184	1.39	9.98
294L	Mrs. Chheng Kimheak (Prey Veng)	Inter BP Solution Corp			353,231		306,637	1,900	16.50	22.40
295L	Mr. Leang Sovarong (Prey Veng)	EDC Prey Veng			920,781		818,513	4,181		55.51
297L	Mrs. Say Sorphea (Kampong Cham, Tbong Khmum)	EDC			123,625		588,581	2,335	6.35	19.95
		Electricity Tbong Khmum Enterprise			515,726					
299L	Mr. El Lihour (Prey Veng)	Inter BP Solution Corp			714,714		673,458	2,200	5.00	16.65
300L	OSVR Trading Co., Ltd (Kampong Chhanang, Pursat)	EDC			60,867,310	13,041,785	45,016,234	12,970	310.00	271.30
302L	Mr. Sem Vuthy (Battambang)	EDC			1,083,478		973,407	1,740	36.00	28.80
303L	Mrs Lim Vanna (Battambang)	EDC			1,514,063		1,436,743	5,276	29.50	119.00
304L	Mong Reththy Group Co., Ltd (Sihanouk)	EDC	762,840		1,530,457		1,949,300	596	36.25	27.43
306L	Mrs. Tech Souly (Sihanouk)	EDC			578,761		506,978	537		14.10
309L	Mr. Ngov Lyhour (Battambang)	EDC	10,965		362,039		359,846	1,250		40.00
310L	Mr. Sin Chhorn (Tbong Khmum)	Electricity Tbong Khmum Enterprise			836,302		752,527	3,516	41.00	50.20

## Electricity Authority of Cambodia

315L	BVC Power Development Co., Ltd (Kampong Thom, Kampong Cham, Preah Vihear)	EDC			29,240,360	25,681,225	2,010,863	1	929.66	
		Pheng Keang Electricity Pte., Ltd			417,399					
316L	Kaam Samnor Development Co., Ltd (Kandal)	Akissni Samrong Thom Enterprise			4,436,810		3,446,510	4,864	40.13	42.96
322L	Mrs. Mong Sopheap (Prey Veng)	EDC Prey Veng			148,370		150,589	828	3.60	7.00
		Mr. Seng Sokun			55,069					
323L	Mr. Keo Daravong (Banteay Meanchey)	EDC			2,085,154	1,308,491	456,625	1,307		12.15
324L	Mrs. Khiev Sokha (Banteay Meanchey, Battambang)	EDC			1,938,424		1,621,654	3,287		41.00
325L	Vattanac Properties Ltd (Phnom Penh)	EDC			7,551,640		6,645,440	11		
327L	Mr. Koout Chanthy (Kampong Thom)	BVC Power Development Co., Ltd	43,000		84,647		106,543	320		26.00
330L	Mr. Lonh Sovan (Battambang)	K.R.Y. Trading Co., Ltd			230,666		196,893	582	9.50	7.00
331L	Mr. Lim Pak (Battambang)	EDC			421,682		390,956	1,320	0.10	54.41
332L	Mr. Nhean Vatana (Pursat)	EDC	69,746		12,782		75,685	345		15.00
335L	Mrs. Khun Naykieng (Kampong Cham, Kandal)	TPLC Holdings Ltd			3,558,695	2,274,880	1,208,168	3,623	37.50	50.80
337L	Mr. Inn Pov (Banteay Meanchey)	EDC	81,450		13,010		77,754	1,978	8.97	29.31
338L	Phnom Penh Sugar Co., Ltd	EDC			1,084,000	9,827,980	975,600	200		
340L	Mr. Luon Sopheap (Kampong Cham)	EDC			381,318		318,584	999	11.5	16.10
344L	Mrs. Sao Sorya (Preah Vihear)	BVC Power Development Co., Ltd	89,076		34,020		108,055	203		5.88
347L	7NG Group Co., Ltd (Kandal)	Akkisni Keansvay Co Ltd			7,489,310		8,854,258	358	47.38	41.22
		TPLC Holdings Ltd			1,449,567					
348L	KTC Cable co., Ltd (Siem Reap)	EDC			8,629,810	6,862,712	1,335,000	1	321.00	
350L	Mr. Ann Hong (Kandal)	Akkisni Keansvay Co			610,658		542,976	2,120	20.00	25.00



Electricity Authority of Cambodia

		Ltd								
351L	Mr. Tep Makara (Banteay Meanchey)	EDC			72,482		122,557	1,215	18.00	27.42
		Mrs Sin Savuon			72,014					
355L	Mr. Chhor Veng Nguon	EDC Prey Veng	33,910		154,563		171,200	1,272	44.00	38.25
356L	Mrs. Eng Kal Yan (Kampong Cham)	EDC	103,896		81,674		181,151	629		7.00
357L	Mr. Nhep Seng (Kampong Cham)	EDC			253,597		236,133	1,120		19.19
358L	Mrs. Pheav Chhaysory (Koh Kong, Sihanouk)	EDC	144,000		246,412		392,316	512	12.50	20.55
367L	Mr. Soeun Sophal (Kampong Thom)	BVC Power Development Co., Ltd			263,377		223,430	1,092	10.00	9.91
369L	Mrs. Dy Pisei (Kampong Cham)	EDC			450,000		349,253	2,206	16.42	23.17
371L	Mr. Heng Huy (Koh Kong)	EDC			125,941		107,574	814		41.20
375L	Long Sreng International Co., Ltd (Kampong Cham)	EDC			1,111,678		944,900	600	10.00	20.00
376L	Mr. Lay Bunthoeun (Kampong Cham)	BVC Power Development Co., Ltd			136,825		120,357	567	11.00	10.00
377L	Mr. Kouch Chamnan (Phnom Penh)	EDC			181,620		137,966	560		4,32
378L	Mr. Tea Haingseng (Phnom Penh)	EDC	176,830		4,426,908		4,398,586	112		3.00
379L	Mrs. Keo Chhorvy (Banteay Meanchey)	EDC			10,617		505,480	500	10.00	10.00
		Phum Nimit Co., Ltd			584,065					
381L	Chhun Hong Group Pte Ltd (Kandal)	EDC			2,897,815		2,210,247	1	2.00	0.22
382L	Mrs. Kim Siphil (Pursat)	EDC			44,176		37,550	1,524		70.81
383L	Mrs. Khim Hieng (Pursat)	EDC			437,983		419,581	407	0.50	25.00
387L	Mrs. Houch Chrep (Kampong Thom)	BVC Power Development Co., Ltd			24,577		20,178	358	4.50	11.50
394L	Mr. Vat Narun (Kampong Cham)	EDC			19,742		16,750	50	10.00	10.00
398L	Samraong Thom SEZ Co., Ltd (Kandal)	EDC			215,640		183,300	70	10.00	10.00
	<b>Total</b>		<b>48,488,579</b>	<b>4,175,073,237</b>	<b>1,239,231,204</b>	<b>1,233,537,964</b>	<b>3,572,823,094</b>	<b>1,166,213</b>	<b>7,293</b>	<b>9,622</b>

**Remarks:**

1. 259L Inter B.P. Solution Corporation: The sale to other licensee includes 3,154,940 kWh wheeled from GS 5 to EDC Prey Veng

**Annex 5 C**  
**Vietnam Grid at Medium Voltage**

Licence No.	Name of Licensee and Province of Supply	Connected to Grid through Licensee	Energy Generated, kWh	Energy purchased into Grid, kWh	Energy purchased within grid, kWh	Energy Sold to other licensees, kWh	Energy Sold to consumers kWh	Number of consumer served	Length of MV lines in Kilometer	Length of LV lines in Kilometer
001L	EDC Pohneakrek	Vietnam MV		30,169,800	154,962	11,232,293	17,919,474	2,996	45.68	26.05
	EDC Memot	Vietnam MV		16,012,100		1,470,673	13,503,256	5,591	189.44	26.05
	EDC Kampong Trach	Vietnam MV		13,207,732			12,834,885	3,670	46.78	28.87
	EDC Kampot	Vietnam MV		15,067,868			13,668,067	4,563	National	National
	EDC Svay Rieng	Vietnam MV	108,553	136,634,100	1,313,915	2,540,107	34,144,745	13,892	466.08	138.51
	EDC Bavit	Vietnam MV					91,659,450	3,802	141.24	44.32
	EDC Mondulkiri Keosyma	Vietnam MV		3,154,700			2,900,933	1,554	47.96	40.94
	EDC Mondulkiri	Vietnam MV	1,652,116	2,648,970			3,746,396	2,195	77.06	47.46
	EDC Kratie	Vietnam MV	1,412	14,571,650	1,356,163	6,344,093	8,697,697	4,776	142.46	51.16
			IPP	285,771						
	EDC Snoul	Vietnam MV		10,198,550	208,619		9,262,380	1,238		
	EDC Ratanakiri	Vietnam MV	532,520	27,314,040		2,920,079	23,898,261	4,722	91.75	49.00
			IPP	62,589						
	EDC Prey Veng	P S P C Investment Co., Ltd	146,232		8,578,322	4,179,532	6,691,688	4,884	731.11	58.82
Inter BP Solution Corporation				625,133						
Nhem Horn Electrical Co., Ltd				4,089,290						
EDC Kampong Cham	EDCON			7,112,246	3,373,474	3,563,237	1,481	National	National	
011L	Anco Brothers Co., Ltd. (Kandal)	Vietnam MV		29,845,400		5,236,434	22,479,796	14,222	89.59	172.43
013L	Electricity Kirivong Enterprise (Takeo)	Vietnam MV		10,743,442		6,351,336	3,306,184	5,148	170.54	89.67

## Electricity Authority of Cambodia

016L	Mr. Ke Kuyhuoy (Takeo)	Elect. Kirivong Entr			54,385		50,411	National		National
036L	Mrs. Pauch Kim (Prey Veng)	Nhem Horn Electrical Co., Ltd			1,279,784		1,002,380	1,895	5.00	19.48
046L	Mr. Seng Sokun (Prey Veng)	Inter BP Soln Corp.			1,092,932		917,645	985	National	National
055L	Mr. Mak Khom (Takeo)	Electricity Kirivong Enterprise			3,571,630	902,821	2,192,504	4,273	National	National
071L	T.N.D.N. Electricity Enterprise (Kandal)	Anco Brothers Co., Ltd.			5,020,874		4,311,379	3,433	26.64	31.00
093L	Akissni Touk Meas Enterprise (Kampot, Takeo)	Vietnam MV		6,647,200		1,454,783	4,464,139	12,345	287.76	174.64
097L	Mr. Yin Ech (Kampot)	Akissni Touk Meas Enterprise			1,075,723		959,859	1,995	15.90	33.30
122L	Electricity Development and Construction Company (Tbong Khmum, Prey Veng)	EDC Pohnea Krek			10,325,759	11,816,668	18,684,732	9,814	307.42	129.09
		Vietnam MV		21,286,900						
		Electricity Daun Roth		4,072,476						
133L	Mr. Hak Lyseng (Takeo)	Elect. Kirivong Entr			435,535		704,518	1,536	39.00	47.02
		Mr. Mak Khom			385,843					
134L	Mr. Try Khlauk (Takeo)	Elect. Kirivong Entr			779,791		649,226	National	National	National
179L	Akisni Nhoek My Enterprise (Kandal, Takeo)	Anco Brothers Co., Ltd.			215,560		192,195	513	National	National
180L	Kep Power Supply Co. Ltd (Kep, Kampot)	Vietnam MV		9,635,628			8,074,532	4,606	82.83	44.07
181L	Mr. Kim Meng (Tbong Khmum)	EDC K. Cham			482,124		434,113	1,145		13.85
187L	Mr. Khem Rany (Prey Veng)	EDC Prey Veng			31,242		423,475	1,113	3.75	20.69
		Nhem Horn Electrical Co., Ltd			474,437					
191L	Mrs. Phin Vipheavy (Tbong Khmum, Kratie)	EDC Kratie			1,823,901		2,531,423	6,924	48.07	64.07
		EDC Kampong Cham			974,406					
192L	Mr. Path Seang Hun (Tbong Khmum)	EDC Kratie			2,028,865		1,727,800	8,659	47.00	60.00
194L	Mr. Rov Trorhuot	Elect. Kirivong Entr			105,455		349,242	254	13.50	8.20
		Mr. Mak Khom			300,625					

200L	Electricity Chi Paing Enterprise (Tbong Khmum)	EDC Pohnea Krek			906,534		1,943,426	1,335	18.35	17.10
		EDC Memot			1,205,610					
206L	P S P C Investment Co., Ltd (Prey Veng)	Vietnam MV		27,894,800		9,955,958	14,562,845	9,793	123.75	74.69
225L	Mrs. Chan Sokim (Kampot)	Akissni Touk Meas Enterprise			379,060		308,089	1,544	19.30	23.76
239L	Mr. Chan Sothea (Prey Veng)	EDC Prey Veng			547,703		568,104	2,015	2.50	55.90
		Mr. Heang Phally			64,743					
247L	Mr. Sean Narith (Prey Veng, Svay Rieng)	EDC Svay Rieng			1,105,510		928,744	2,448	19.98	28.80
253L	Chhivtimex Group (Duong Chhiv Import Export) Co., Ltd (Takeo)	Vietnam MV		615,762			603,447	1	4.00	1.00
258L	Mr. Snguon Saran (Takeo)	Elect. Kirivong Entr			167,432		274,863	1,013		15.00
		Mr. Mak Khom			143,649					
259L	Inter BP Solution Corporation (Prey Veng)	EDCON			4,549,460	1,718,065	2,514,219	2,661	National	National
267L	Mrs. Nov Sophea (Prey Veng)	P S P C Investment Co., Ltd			1,377,636		1,207,857	1,854	18.97	19.45
268L	Mr. Khan Siden (Svay Rieng)	EDC Svay Rieng			1,434,597		1,267,144	5,287	50.00	85.40
269L	Mr. Kong Yorn (Prey Veng)	EDC Prey Veng			480,111		444,990	2,512		64.50
277L	Mr. Sean Siphon (Tbong Khmum)	EDC Memot	193,208		56,444		193,978	460	5.50	10.40
280L	Electricity Daun Roth Enterprise (Tbong Khmum)	Vietnam MV		5,209,944		4,072,476	279,900	667	57.10	13.61
284L	Mr. Long Hay (Prey Veng)	EDC Prey Veng			1,790,211		1,552,709	4,777	16.50	66.00
291L	Mr. Samrit Horn (Ratanakiri)	EDC Ratanakiri			1,840,964		1,618,048	1,184	26.20	31.50
308L	Mrs. Phin Thai (Tbong Khmum)	EDC K. Cham	295,734		162,998		389,920	1,378	38.50	34.00
320L	Mr. Thouk Samean (Prey Veng)	EDC Prey Veng			365,583		333,290	1,762		70.80
333L	Mr. Chhim Kim Chhorn (Ratanakiri)	EDC Ratanakiri			1,079,115		963,492	1,335	12.30	25.92
336L	Mr. Heang Phally (Prey Veng)	EDC Prey Veng			826,848	64,743	632,550	3,628	19.55	16.65
339L	Mr. Thov Ny (Tbong Khmum)	EDC K. Cham			397,783		369,301	1,393		59.00
342L	Yonsopheakrith Trading Co., Ltd (Kratie)	EDC Kratie			2,491,327		2,364,682	1,330	10.00	35.00
343L	Nhem Horn Electrical Co., Ltd	Vietnam MV		6,331,700		5,843,511	539,579	1,944	28.00	51.00

Electricity Authority of Cambodia

	(Prey Veng)	EDC Prey Veng			137,834					
373L	Mr. Chuon Tom (Takeo)	Elect. Kirivong Entr			63,738		120,829	428	22.00	8.00
		Mr. Mak Khom			72,704					
	<b>Total</b>		<b>2,929,775</b>	<b>387,538,646</b>	<b>79,617,591</b>	<b>79,617,591</b>	<b>349,928,028</b>	<b>184,973</b>	<b>3,609</b>	<b>2,226</b>

### Annex 5 D Thai Grid at Medium Voltage

License No.	Name of Licensee and Province of Supply	Connected to Grid through Licensee	Energy purchased into Grid, kWh	Energy purchased within grid, kWh	Energy Sold to other licensees, kWh	Energy Sold to consumers kWh	Number of consumer served	Length of MV lines in Kilometer	Length of LV lines in Kilometer
008L	Franasie Import Export Co.Ltd (Battambang) Kamrieng Phnom Proeuk Sampeou Loun								
		Thai MV	13,048,080			11,248,117	2,817	84.56	82.25
		Thai MV	4,960,776			4,277,649	3,338	35.90	37.30
		Thai MV	6,700,960			5,766,570	3,054	43.10	82.32
009L	M.S.P.Dev. Co. Ltd (Pailin)	Thai MV	25,091,360		5,595,078	16,691,048	2,554	70.09	37.70
* 011L	Anco Brothers Co., Ltd. (Banteay Meanchey)	Thai MV	74,417,520		1,931,116	61,164,582	8,234	51.74	70.26
014L	L.Y.P Group Co., Ltd (Koh Kong) (Oddor Meanchey)								
		Thai MV	29,998,800			28,102,068	5,279	100.88	170.66
		Thai MV	16,177,040			15,356,605	2,185	50.40	38.79
* 078L	Mr. Pak Sun Heng (Banteay Meanchey)	Anco Brothers co., Ltd.		1,452,880	418,927	808,968	3,091	49.70	54.11
089L	Vanakpheap Dev. Co., Ltd (Pailin)	M.S.P.Development Co. Ltd		5,595,078		4,777,965	3,766	24.25	43.50
149L	Sinn Khim Import Export Co., Ltd (Banteay Meanchey)	Thai MV	3,089,774			2,660,766	1,937	47.80	135.90
* 257L	Mrs. Nhem Yan (Banteay Meanchey)	Mr. Pak Sun Heng		418,927		327,596	1,849	24.42	34.58
276L	Mr. Chun Rithy (Banteay Meanchey)	Anco Brothers co., Ltd.		478,236		425,318	913	19.00	56.20
	<b>Total</b>		<b>173,484,310</b>	<b>7,945,121</b>	<b>7,945,121</b>	<b>151,607,252</b>	<b>39,017</b>	<b>602</b>	<b>844</b>

### Annex 5 E Lao Grid at Medium Voltage

License No.	Name of Licensee and Province of Supply	Connected to Grid through Licensee	Energy Generated, kWh	Energy purchased into Grid, kWh	Energy purchased within grid, kWh	Energy Sold to other licensees, kWh	Energy Sold to consumers kWh	Number of consumers served	Length of MV lines in Kilometer	Length of LV lines in Kilometer
001L	EDC Steung Treng	Lao MV	136,466	13,769,065		66,443	11,868,846	5,782	158.56	89.01
395L	Mrs. Khun Sokgach (Kratie, Steung Treng)	EDC Steung Treng			66,443		61,569	273	25.00	33.00
	<b>Total</b>		<b>136,466</b>	<b>13,769,065</b>	<b>66,443</b>	<b>66,443</b>	<b>11,930,415</b>	<b>6,055</b>	<b>184</b>	<b>122</b>

### Annex 5 F Isolated Systems with Own Generation

License No.	Name of Licensee	Province of Supply	Length of MV lines in Kilometer	Length of LV lines in Kilometer	Installed Capacity in KW	Energy Generated, kWh	Energy Sold to consumers kWh	Number of consumer served
031L	Akisni Preah Vihear Co., Ltd	Preah Vihear	12.20	19.57	2,580	3,226,083	2,559,966	3,069
081L	Mr. Muon Han	Banteay Meanchey		11.50	570	170,400	143,200	920
106L	Mrs. Ann Samlan	Koh Kong		2.80	660	407,289	235,587	574
128L	Mr. Eang Khun	Preah Vihear	13.40	29.70	475	496,202	414,541	1,261
143L	Mrs. Leang Chhunny	Kandal	7.00	10.00	282	290,555	223,029	1,280
162L	Mrs Leap Srey Orng	Preah Vihear	5.00	15.14	800	442,284	345,355	1,071
163L	Mr. Kang Chhy	Oddor Meanchey	23.00	38.10	1,500	245,829	195,253	865
172L	Mrs. Ou Kim Sieng	Preah Vihear		11.10	163	182,055	145,600	664
199L	Mr. Some Lai Y	Kampong Thom	5.50	14.70	470	269,618	222,648	769
229L	Mr. Khean Kev	Siem Reap		9.70	140	137,336	121,303	327
240L	Mrs. Long Kimheng	Siem Reap	16.00	10.00	325	310,148	258,205	677
250L	Mrs. Suy Chamnan	Kandal		10.50	480	194,137	166,274	853
263L	Mr. Pich Oudom	Kratie	1.60	3.70	313	302,195	249,331	687
281L	Mr. Vong Sombo	Pursat	13.36	11.08	1,135	425,510	395,206	602
288L	Mr. Yin Kimly	Kampong Cham		7.90	175	60,369	50,933	210
296L	Mrs. Huy Cheng	Steung Treng	5.20	6.50	425	65,800	56,707	443
298L	Mr. Ke Saroeun	Kampong Chhanang	1.30	9.65	285	143,359	120,091	676

## Electricity Authority of Cambodia

301L	Mr. Hak Siekveng	Kampong Cham		11.10	190	81,949	66,534	570
307L	Mr. Keo Nguon	Preah Vihear	7.00	16.00	1,860	407,700	337,800	388
311L	Mrs. Heng Symuy	Siem Reap	18.00	19.20	950	246,451	218,445	1,038
312L	Mr. Phom Pheak	Oddor Meanchey	3.00	5.00	525	167,500	134,000	374
313L	Mr. Chhim Saro	Oddor Meanchey	3.62	8.92	395	220,559	181,326	722
314L	Mr. Thay Sothun	Kampong Thom	6.50	13.50	505	108,131	86,505	725
319L	Khmer Utility Trading (KUT) Company Ltd	Svay Rieng		7.32	410	419,528	332,187	845
321L	Mr. So Thavin	Tbong Khmum	11.70	26.00	465	264,729	225,380	997
326L	Mrs. Chet Layhim	Kampong Thom	16.00	14.50	300	272,937	222,667	1,183
328L	Mr. Seang Ty	Kampong Thom	1.50	4.50	375	194,276	152,798	450
329L	Mrs. Teang Bonika	Preah Vihear		7.33	150	101,250	92,528	329
334L	Mrs. Chak Sean	Preah Vihear	1.70	12.65	350	211,819	170,057	478
345L	Mrs. Kan Socheata	Preah Vihear		7.23	25	24,693	22,634	136
346L	Mrs. Chea Sokheng	Kratie		7.20	158	66,623	56,601	284
352L	Mr. Chea Kry	Kratie		5.00	130	171,791	138,629	312
353L	Mr. Sok Hengseang	Kratie	5.00	7.00	245	136,075	105,078	763
354L	Mrs. Khun Nay Heak	Kampong Thom	12.00	24.00	220	25,580	22,865	450
359L	Mr. Hou Buonthy	Siem Reap	18.00	26.68	300	166,431	142,853	387
363L	Mr. Leang Phalla	Kampong Cham	5.00	25.00	93	235,852	180,556	1,432
364L	Mr. Leuk Dana	Preah Vihear		6.00	215	10,386	9,998	78
365L	Mrs. Thay Thida	Kampong Thom		8.00	70	33,022	29,313	205
368L	Mr. Meng Sokvirak	Kampong Thom	11.70	21.60	346	15,712	14,089	370
370L	Mr. Phat Sothea	Koh Kong		6.84	145	51,259	48,085	190
372L	Mr. Seav Pisith	Ratanakiri		5.50	276	233,925	209,892	304
374L	Lim Heng Group Co., LTD	Oddor Meanchey		8.30	300	143,053	116,063	467
400L	Mr. Hong Sengkry	Kampong Chhanang	5.03	8.00	38	720	576	50
	<b>Total</b>		<b>229.31</b>	<b>534.01</b>	<b>19,814</b>	<b>11,381,120</b>	<b>9,220,688</b>	<b>28,475</b>



**Annex 6**  
**Information on Licenses not valid at the end of year 2014**

<b>License Number</b>	<b>Name of Licensee</b>	<b>Type of License</b>	<b>Year during which the validity terminated</b>
010L	Cambodia Wan Long International Industrial Co. Ltd	Generation	2003
005L	Mr. Chea Sopha	Generation	2004
025L	Santepheap Cambodia Investment Co., LTD	Generation	2004
070L	Mr. Bou Boeun	Consolidated (Gen + Dist)	2005
003L	Jupiter Power (Cambodia) Co. Ltd	Generation	2006
024L	Global Power System PTE LTD	Generation	2006
092L	Mr. Som Visal	Consolidated (Gen + Dist)	2006
100L	J.P.N. Cambodia International Co. Ltd	Generation	2006
94L	Edward Energy Supply Co., LTD	Generation	2007
104L	Mr. Suon Sany	Consolidated (Gen + Dist)	2007
131L	Mrs. Nhek Sokon	Consolidated (Gen + Dist)	2007
107L	Union Victory Asia Co., Ltd	Generation	2007
065L	Mr. Chou Sroan	Consolidated (Gen + Dist)	2008
084L	Mr. Mok Chin	Consolidated (Gen + Dist)	2008
087L	Mrs Sok Kongkear	Consolidated (Gen + Dist)	2008
135L	Mrs. Dik Rin	Consolidated (Gen + Dist)	2008
004L	Global Technological Support SDN BHD	Generation	2009
147L	Omo Energy (Cambodia) Co., Ltd	Generation	2009
210L	Mr. Sok Serey	Generation	2010
145L	Sou Ching Electronic Company Ltd	Distribution	2010
114L	Mrs. Chea Ting	Consolidated (Gen + Dist)	2010
173L	Mrs. Ke Varin	Consolidated (Gen + Dist)	2010
175L	Mr. Toeng Samouv	Consolidated (Gen + Dist)	2010
158L	Electricity Unit of Mondulkiri Province	Consolidated (Gen + Dist)	2010
126L	SHC (Cambodia) International Pte LTD	Generation	2011
157L	S. O. K Company Limited	Generation	2011

232L	Kratie City Power Co., Ltd	Generation	2011
221L	Tai Seng Import Export & Construction Co., Ltd	Generation	2011
166L	Mr. Or Ratana	Consolidated (Gen + Dist)	2011
167L	Electricity Rolear Phear Enterprise	Consolidated (Gen + Dist)	2011
148L	Pursat Power Supply Enterprise	Generation	2011
17L	Mrs. Bun liv	Consolidated (Gen + Dist)	2012
59L	Electricity of Kratie Province	Consolidated (Gen + Dist)	2012
168L	Mrs. Ou Kimheng	Consolidated (Gen + Dist)	2012
198L	Mrs. Nov Sophea	Consolidated (Gen + Dist)	2012
248L	Mrs. Oun Neang	Distribution	2012
116L	City Power Group Corporation	Generation	2013
214L	SBPP Solution Co., Ltd	Consolidated (Gen + Dist)	2013
218L	Mr. Seang Savot	Consolidated (Gen + Dist)	2013
231L	Mr. Mey Sina	Consolidated (Gen + Dist)	2013
341L	Mr. Seng Samnang	Consolidated (Gen + Dist)	2013
360L	Mr. Tiv Sinan	Consolidated (Gen + Dist)	2014

### Annex 7 Tariff of Licensees for the Year 2014

Name of Licensee	License Number	Conditions	Tariff Rate											
			Jan - 13	Feb - 13	Mar - 13	Apr - 13	May- 13	Jun - 13	Jul - 13	Aug - 13	Sep - 13	Oct - 13	Nov - 13	Dec - 12
<b>1-Banteay Meanchey Province</b>														
Anco Brothers Co., Ltd	011	Small, House hold	6Baht	6Baht	6Baht	6Baht	6Baht	6Baht	6Baht	6Baht	6Baht	6Baht	6Baht	6Baht
		Medium, Govt	5Baht	5Baht	5Baht	5Baht	5Baht	5Baht	5Baht	5Baht	5Baht	5Baht	5Baht	5Baht
		MV, Casino	4.3 Baht	4.3 Baht	4.3 Baht	4.3 Baht	4.3 Baht	4.3 Baht	4.3 Baht	4.3 Baht	4.3 Baht	4.3 Baht	4.3 Baht	4.3 Baht
Mrs Chao Nuy	077	LV	1,200R	1,200R	1,200R	1,200R	1,100R	1,100R	1,100R	1,100R	1,100R	1,100R	1,100R	1,100R
		MV	810R	810R	810R	810R	\$0.18	\$0.18	\$0.18	\$0.18	\$0.18	\$0.18	\$0.18	\$0.18
Mr.Pak Sun Heng	078	LV	12Baht	12Baht	12Baht	12Baht	1,100R	1,100R	1,100R	1,100R	1,100R	1,100R	1,100R	1,100R
		MV	9.3Baht	9.3Baht	9.3Baht	9.3Baht	\$0.18	\$0.18	\$0.18	\$0.18	\$0.18	\$0.18	\$0.18	\$0.18
Mr.Thon Thoeurn	079	LV	1,200R	1,200R	1,200R	1,200R	1,100R	1,100R	1,100R	1,100R	1,100R	1,100R	1,100R	1,100R
		MV					\$0.18	\$0.18	\$0.18	\$0.18	\$0.18	\$0.18	\$0.18	\$0.18
Mr. Sok Vitith	080	LV	1,200R	1,200R	1,200R	1,200R	1,100R	1,100R	1,100R	1,100R	1,100R	1,100R	1,100R	1,100R
		MV					\$0.18	\$0.18	\$0.18	\$0.18	\$0.18	\$0.18	\$0.18	\$0.18
Mr. Muon Han	081	General	3,400R	3,400R	3,400R	3,400R	3,400R	3,400R	3,400R	1,600R	1,500R	1,500R	1,500R	1,400R
Mr. Soeung Sovanna	105	LV	1,200R	1,200R	1,200R	1,200R	1,100R	1,100R	1,100R	1,100R	1,100R	1,100R	1,100R	1,100R
		MV	810R	810R	810R	810R	\$0.18	\$0.18	\$0.18	\$0.18	\$0.18	\$0.18	\$0.18	\$0.18
Mrs. Sin Savuon	108	General	1,300R	1,300R	1,300R	1,300R	1,300R	1,200R	1,200R	1,200R	1,100R	1,100R	1,100R	1,100R
Sinn Khim Import Export Co., Ltd	149	General	8.5 Baht	8.5 Baht	8.5 Baht	8.5 Baht	8.5 Baht	8.5 Baht	8.5 Baht	8.5 Baht	8.5 Baht	8.5 Baht	8.5 Baht	8.5 Baht
		Commercial	7 Baht	7 Baht	7 Baht	7 Baht	7 Baht	7 Baht	7 Baht	7 Baht	7 Baht	7 Baht	7 Baht	7 Baht
		Factory	6.5 Baht	6.5 Baht	6.5 Baht	6.5 Baht	6.5 Baht	6.5 Baht	6.5 Baht	6.5 Baht	6.5 Baht	6.5 Baht	6.5 Baht	6.5 Baht

## Electricity Authority of Cambodia

Vathanak N.T. Angkor Co., Ltd,	164	General	1,700R	1,700R	1,600R	1,600R	1,600R	1,500R	1,500R	1,500R	1,400R	1,400R	1,400R	1,400R
		Factory	1,200R	1,200R	1,200R	1,200R	1,200R	1,200R	1,200R	1,200R	1,200R	1,200R	1,200R	1,200R
Phum Nimit Co, Ltd	189	General	1,600R	1,600R	1,600R	1,600R	1,600R	1,600R	1,500R	1,500R	1,500R	1,500R	1,500R	1,500R
Mr. Mak Van	190	General	1,800R	1,700R	1,700R	1,700R	1,600R	1,600R	1,600R	1,500R	1,500R	1,500R	1,400R	1,400R
Mrs. Nhem Yan	257	General	1,350R	1,350R	1,350R	1,350R	1,350R	1,350R	1,150R	1,150R	1,150R	1,150R	1,150R	1,150R
Mr. Chun Rithy	276	General	1,600R	1,500R	1,500R	1,400R	1,400R	1,400R	1,400R	1,300R	1,300R	1,300R	1,300R	1,300R
Mrs. Duong Sambin	289	General	3,700R	3,700R	3,700R	3,700R	3,700R	3,700R	3,700R	3,700R	1,600R	1,600R	1,600R	1,600R
Mr. Keo Daravong	323	LV	1,200R	1,200R	1,200R	1,200R	1,100R	1,100R	1,100R	1,100R	1,100R	1,100R	1,100R	1,100R
		MV					\$0.18	\$0.18	\$0.18	\$0.18	\$0.18	\$0.18	\$0.18	\$0.18
Mrs. Khiev Sokha	324	LV	1,200R	1,200R	1,200R	1,200R	1,100R	1,100R	1,100R	1,100R	1,100R	1,100R	1,100R	1,100R
		MV					\$0.18	\$0.18	\$0.18	\$0.18	\$0.18	\$0.18	\$0.18	\$0.18
Mr. Inn Pov	337	General	3,100R	3,100R	3,100R	3,100R	3,100R	3,100R	3,100R	3,100R	3,100R	3,100R	3,100R	3,100R
Mr. Tep Makara	351	General	1,500R	1,500R	1,400R	1,400R	1,400R	1,300R	1,300R	1,200R	1,200R	1,200R	1,100R	1,100R
<b>2-Battambang Province</b>														
Franasie Import Export Co., Ltd Kamrieng	008L	Resi.	8.5 B	8.5 Bah	8.5 Baht	8.5 Baht	8.5 Baht	8.5 Baht	8.5 Baht	8.5 Baht	8.5 Baht	8.5 Baht	8.5 Baht	8.5 Baht
		Govt Inst	8 Baht	8 Baht	8 Baht	8 Baht	8 Baht	8 Baht	8 Baht	8 Baht	8 Baht	8 Baht	8 Baht	8 Baht
		Factory	5 Baht	5 Baht	5 Baht	5 Baht	5 Baht	5 Baht	5 Baht	5 Baht	5 Baht	5 Baht	5 Baht	5 Baht
		Casino	4.5 Baht	4.5 Baht	4.5 Baht	4.5 Baht	4.5 Baht	4.5 Baht	4.5 Baht	4.5 Baht	4.5 Baht	4.5 Baht	4.5 Baht	4.5 Baht
Franasie Import Export Co., Ltd Phnom Proeuk	008 L	Hotel	7Baht	7Baht	7Baht	7Baht	7Baht	7Baht	7Baht	7Baht	7Baht	7Baht	7Baht	7Baht
		Factory	7.5Baht	7.5Baht	7.5Baht	7.5Baht	7.5Baht	7.5Baht	7.5Baht	7.5Baht	7.5Baht	7.5Baht	7.5Baht	7.5Baht
		Factory2	8 Baht	8 Baht	8 Baht	8 Baht	8 Baht	8 Baht	8 Baht	8 Baht	8 Baht	8 Baht	8 Baht	8 Baht
		Residence	8.5 Baht	8.5 Baht	8.5 Baht	8.5 Baht	8.5 Baht	8.5 Baht	8.5 Baht	8.5 Baht	8.5 Baht	8.5 Baht	8.5 Baht	8.5 Baht
Franasie Import Export Co., Ltd Sampeou Luon	008 L	Residence	8.5Baht-	8.5Baht	8.5Baht	8.5Baht	8.5Baht	8.5Baht	8.5Baht	8.5Baht	8.5Baht	8.5Baht	8.5Baht	8.5Baht
		Potato Factory	5.8Baht	5.8Baht	5.8Baht	5.8Baht	5.8Baht	5.8Baht	5.8Baht	5.8Baht	5.8Baht	5.8Baht	5.8Baht	5.8Baht
		Ice Factory	6 Baht	6 Baht	6 Baht	6 Baht	6 Baht	6 Baht	6 Baht	6 Baht	6 Baht	6 Baht	6 Baht	6 Baht
		Factory	7 Baht	7 Baht	7 Baht	7 Baht	7 Baht	7 Baht	7 Baht	7 Baht	7 Baht	7 Baht	7 Baht	7 Baht
Mr. Som Visal	043 L	LV	1,200R	1,200R	1,200R	1,200R	1,100R	1,100R	1,100R	1,100R	1,100R	1,100R	1,100R	1,100R

Electricity Authority of Cambodia

		MV					\$0.18	\$0.18	\$0.18	\$0.18	\$0.18	\$0.18	\$0.18	\$0.18
Mrs. Tuoch Mantha	068 L	LV	1,200R	1,200R	1,200R	1,200R	1,100R	1,100R	1,100R	1,100R	1,100R	1,100R	1,100R	1,100R
		MV					\$0.18	\$0.18	\$0.18	\$0.18	\$0.18	\$0.18	\$0.18	\$0.18
Mr. Nop Bin	069 L	General	2,900R	2,900R	1,600R	1,600R	1,500R	1,500R	1,400R	1,400R	1,300R	1,300R	1,200R	1,200R
Mr. Ya Sambat	072 L	LV	1,400R	1,300R	1,300R	1,200R	1,100R	1,100R	1,100R	1,100R	1,100R	1,100R	1,100R	1,100R
		MV					\$0.18	\$0.18	\$0.18	\$0.18	\$0.18	\$0.18	\$0.18	\$0.18
Mr. Thon Thoeurn	079L	LV	1,200R	1,200R	1,200R	1,200R	1,100R	1,100R	1,100R	1,100R	1,100R	1,100R	1,100R	1,100R
		MV	860R	860R	860R	860R	\$0.18	\$0.18	\$0.18	\$0.18	\$0.18	\$0.18	\$0.18	\$0.18
Akisni Ekphnom Enterprise	091 L	General	1,050R	1,050R	1,050R	1,050R	1,050R	1,050R	1,050R	1,050R	1,050R	1,050R	1,050R	1,050R
		Factory	860R	860R	860R	860R	860R	860R	860R	860R	810R	810R	810R	810R
Mong Rysey Dev. Enterprise	109 L	LV	1,200R	1,200R	1,200R	1,200R	1,100R	1,100R	1,100R	1,100R	1,100R	1,100R	1,100R	1,100R
		MV					\$0.18	\$0.18	\$0.18	\$0.18	\$0.18	\$0.18	\$0.18	\$0.18
Mrs. Sea Kech	110 L	LV	1,200R	1,200R	1,200R	1,200R	1,100R	1,100R	1,100R	1,100R	1,100R	1,100R	1,100R	1,100R
		MV					\$0.18	\$0.18	\$0.18	\$0.18	\$0.18	\$0.18	\$0.18	\$0.18
Mr. Dung Ly	117 L	LV	1,200R	1,200R	1,200R	1,200R	1,100R	1,100R	1,100R	1,100R	1,100R	1,100R	1,100R	1,100R
		MV					\$0.18	\$0.18	\$0.18	\$0.18	\$0.18	\$0.18	\$0.18	\$0.18
Mr. Khunseng Bunhak	182 L	General	1,350R	1,350R	1,350R	1,350R	1,350R	1,250R	1,150R	1,150R	1,150R	1,150R	1,150R	1,150R
		Rice Mill		930R	930R	930R	930R	880R	880R	880R	880R	880R	880R	880R
Mr. Ou Chanrat	201 L	LV	1,200R	1,200R	1,200R	1,200R	1,100R	1,100R	1,100R	1,100R	1,100R	1,100R	1,100R	1,100R
		MV	810R	810R	810R	810R	\$0.18	\$0.18	\$0.18	\$0.18	\$0.18	\$0.18	\$0.18	\$0.18
Mrs. Kung Samon	202 L	LV	1,200R	1,200R	1,200R	1,200R	1,100R	1,100R	1,100R	1,100R	1,100R	1,100R	1,100R	1,100R
		MV					\$0.18	\$0.18	\$0.18	\$0.18	\$0.18	\$0.18	\$0.18	\$0.18
Miss San Chhan	242 L	LV	1,200R	1,200R	1,200R	1,200R	1,100R	1,100R	1,100R	1,100R	1,100R	1,100R	1,100R	1,100R
		MV					\$0.18	\$0.18	\$0.18	\$0.18	\$0.18	\$0.18	\$0.18	\$0.18
K.R.Y. Trading Co., Ltd	244 L	LV	1,200R	1,200R	1,200R	1,200R	1,100R	1,100R	1,100R	1,100R	1,100R	1,100R	1,100R	1,100R
		MV					\$0.18	\$0.18	\$0.18	\$0.18	\$0.18	\$0.18	\$0.18	\$0.18
Mr. Sam Nang Sathia	246 L	LV	1,200R	1,200R	1,200R	1,200R	1,100R	1,100R	1,100R	1,100R	1,100R	1,100R	1,100R	1,100R
		MV					\$0.18	\$0.18	\$0.18	\$0.18	\$0.18	\$0.18	\$0.18	\$0.18
Mrs. Ouch Sophalla	251 L	LV	1,200R	1,200R	1,200R	1,200R	1,100R	1,100R	1,100R	1,100R	1,100R	1,100R	1,100R	1,100R
		MV					\$0.18	\$0.18	\$0.18	\$0.18	\$0.18	\$0.18	\$0.18	\$0.18

## Electricity Authority of Cambodia

Mr. Tin Savet	262 L	LV	1,200R	1,200R	1,200R	1,200R	1,100R	1,100R	1,100R	1,100R	1,100R	1,100R	1,100R	1,100R
		MV					\$0.18	\$0.18	\$0.18	\$0.18	\$0.18	\$0.18	\$0.18	\$0.18
Mrs. Tech Yeatra	270 L	LV	1,200R	1,200R	1,200R	1,200R	1,100R	1,100R	1,100R	1,100R	1,100R	1,100R	1,100R	1,100R
		MV					\$0.18	\$0.18	\$0.18	\$0.18	\$0.18	\$0.18	\$0.18	\$0.18
Mr. Koy Mach	275 L	LV	1,200R	1,200R	1,200R	1,200R	1,100R	1,100R	1,100R	1,100R	1,100R	1,100R	1,100R	1,100R
		MV					\$0.18	\$0.18	\$0.18	\$0.18	\$0.18	\$0.18	\$0.18	\$0.18
Mrs. Soeurn Sophornnara	282 L	General	1,300R	1,300R	1,300R	1,300R	1,200R	1,200R	1,200R	1,200R	1,200R	1,200R	1,200R	1,200R
Mr. Srey Aun	283 L	General	1,250R	1,250R	1,250R	1,250R	1,150R	1,150R	1,150R	1,150R	1,150R	1,150R	1,150R	1,150R
Mr. Sem Vuthy	302 L	General	1,600R	1,600R	1,600R	1,500R	1,500R	1,500R	1,400R	1,400R	1,400R	1,300R	1,300R	1,300R
Mrs Lim Vanna	303 L	LV	1,200R	1,200R	1,200R	1,200R	1,100R	1,100R	1,100R	1,100R	1,100R	1,100R	1,100R	1,100R
		MV					\$0.18	\$0.18	\$0.18	\$0.18	\$0.18	\$0.18	\$0.18	\$0.18
Mr. Ngor Lyhour	309L	General	2,900R	1,700R	1,700R	1,600R	1,600R	1,600R	1,600R	1,600R	1,600R	1,600R	1,600R	1,600R
Mrs. Khiev Sokha	324L	LV	1,200R	1,200R	1,200R	1,200R	1,100R	1,100R	1,100R	1,100R	1,100R	1,100R	1,100R	1,100R
		MV					\$0.18	\$0.18	\$0.18	\$0.18	\$0.18	\$0.18	\$0.18	\$0.18
Mr. Lonh Sovan	330 L	General	1,300R	1,300R	1,300R	1,150R	1,150R	1,150R	1,150R	1,150R	1,150R	1,150R	1,150R	1,150R
<b>3-Kampong Cham Province</b>														
Mekong Smart Power Co., Ltd	023 L	General	1,300R	1,300R	1,300R	1,250R	1,250R	1,250R	1,100R	1,100R	1,100R	1,100R	1,100R	1,100R
Mr. Chang Bunnaret	026 L	General	1,300R	1,300R	1,300R	1,250R	1,250R	1,250R	1,100R	1,100R	1,100R	1,100R	1,100R	1,100R
Mr. Nhen Kong	032L	General	1,400R	1,400R	1,400R	1,400R	1,400R	1,400R	1,300R	1,300R	1,300R	1,300R	1,300R	1,300R
Tnal Bek Chamcar Leu Electricity Enterprise	038 L	General	1,300R	1,300R	1,300R	1,250R	1,250R	1,250R	1,100R	1,100R	1,100R	1,100R	1,100R	1,100R
Mrs. Sar Malis	047 L	General	1,300R	1,300R	1,300R	1,250R	1,250R	1,250R	1,100R	1,100R	1,100R	1,100R	1,100R	1,100R
Mrs. Nhek Theary	056 L	General	1,300R	1,300R	1,300R	1,250R	1,250R	1,250R	1,100R	1,100R	1,100R	1,100R	1,100R	1,100R
Mr. Chin Sohin	057 L	General	1,600R	1,500R	1,500R	1,500R	1,400R	1,400R	1,300R	1,300R	1,300R	1,100R	1,100R	1,100R
Mrs. Eam Sreng	060 L	General	1,600R	1,600R	1,500R	1,500R	1,500R	1,400R	1,400R	1,400R	1,300R	1,300R	1,300R	1,300R
Mr. Mean Vanna	074 L	General	1,300R	1,300R	1,300R	1,250R	1,250R	1,250R	1,100R	1,100R	1,100R	1,100R	1,100R	1,100R
Mr. Chhay Kim	075 L	General	1,300R	1,300R	1,300R	1,250R	1,250R	1,250R	1,100R	1,100R	1,100R	1,100R	1,100R	1,100R

Electricity Authority of Cambodia

Huor		Factory					0.25\$	0.25\$	0.22\$	0.22\$	0.22\$	0.21\$	0.21\$	0.21\$
Veasna New Land Power Co., Ltd	090L	MV	1,100R	1,100R	1,100R	1,050R	1,050R	1,050R	1,050R	1,050R	1,050R	1,050R	1,050R	1,050R
		LV				0.175\$	0.175\$	0.175\$	0.175\$	0.175\$	0.175\$	0.175\$	0.175\$	0.175\$
Mr. Try Leng	130 L	General	3,100R	3,100R	3,100R	3,100R	3,100R	1,400R	1,300R	1,300R	1,200R	1,200R	1,100R	1,100R
		Business							0.190\$	0.190\$	0.190\$	0.181\$	0.181\$	0.181\$
Mr Chea Chan Naroeun	140 L	General	1,300R	1,300R	1,300R	1,250R	1,250R	1,250R	1,100R	1,100R	1,100R	1,100R	1,100R	1,100R
Mr. Khun Sopheap	159 L	General	1,300R	1,300R	1,300R	1,250R	1,250R	1,250R	1,100R	1,100R	1,100R	1,100R	1,100R	1,100R
			0.214\$	0.214\$	0.214\$	0.204\$	0.204\$	0.204\$	0.18\$	0.18\$	0.18\$	0.18\$	0.18\$	0.18\$
Mr. Seng Chinleang	160 L	General	1,400R	1,400R	1,400R	1,400R	1,400R	1,200R	1,200R	1,200R	1,200R	1,150R	1,150R	1,150R
Electricity Kang Meas Enterprise	165 L	General	1,300R	1,300R	1,300R	1,250R	1,250R	1,250R	1,100R	1,100R	1,100R	1,100R	1,100R	1,100R
Mr. Lay Veng Kheang	207 L	General	1,500R	1,500R	1,500R	1,500R	1,500R	1,200R	1,200R	1,200R	1,200R	1,200R	1,200R	1,200R
Mrs. Tek Nimol	216 L	General	3,200R	3,200R	3,200R	3,200R	3,200R	3,200R	1,400R	1,300R	1,200R	1,200R	1,100R	1,100R
Electricity Skun - Chamkar Leu Enterprise	220 L	General	0.209\$	0.209\$	0.209\$	0.204\$	0.204\$	0.204\$	0.18\$	0.18\$	0.18\$	0.18\$	0.18\$	0.18\$
Mr. Ung Kimsean	241 L	General	1,300R	1,300R	1,300R	1,300R	1,300R	1,300R	1,100R	1,100R	1,100R	1,100R	1,100R	1,100R
Mrs. Pheng Sophat	254 L	General	1,300R	1,300R	1,300R	1,250R	1,250R	1,250R	1,100R	1,100R	1,100R	1,100R	1,100R	1,100R
		Business						0.20\$	0.18\$	0.18\$	0.18\$	0.18\$	0.18\$	0.18\$
Mrs.Som Sokhalin	255 L	General	3,500R	3,500R	3,500R	3,500R	3,500R	3,500R	1,400R	1,300R	1,200R	1,100R	1,100R	1,100R
Mr. Te Kimsong	256 L	General	1,500R	1,500R	1,500R	1,500R	1,500R	1,500R	1,400R	1,400R	1,400R	1,400R	1,400R	1,400R
Mrs. Yeab Mey	285L									1,400R	1,400R	1,400R	1,400R	1,300R
Mrs. Sou Rong	286 L	General	1,350R	1,350R	1,300R	1,300R	1,250R	1,250R	1,100R	1,100R	1,100R	1,100R	1,100R	1,100R
Mr. Yin Kimly	288 L	General	3,300R	3,300R	3,300R	3,300R	3,300R	3,300R	3,300R	3,300R	3,300R	3,200R	3,000R	3,000R
Mr. Seng Kry	292 L	General	1,600R	1,500R	1,500R	1,400R	1,400R	1,400R	1,400R	1,300R	1,300R	1,300R	1,100R	1,100R
Mrs Say Sorphea	297 L	General	1,300R	1,300R	1,300R	1,250R	1,250R	1,250R	1,100R	1,100R	1,100R	1,100R	1,100R	1,100R
Mr. Hak Siekveng	301 L	General	3,200R	3,200R	3,200R	3,200R	3,200R	3,200R	3,200R	3,200R	3,200R	3,200R	3,100R	3,100R
Mrs. Khun Naykieng	335 L	LV	1,200R	1,200R	1,200R	1,200R	1,100R	1,100R	1,100R	1,100R	1,100R	1,100R	1,100R	1,100R
		MV					\$0.18	\$0.18	\$0.18	\$0.18	\$0.18	\$0.18	\$0.18	\$0.18
Mr. Luon Sopheap	340 L	General	1,300R	1,300R	1,300R	1,250R	1,250R	1,250R	1,100R	1,100R	1,100R	1,100R	1,100R	1,100R

Electricity Authority of Cambodia

Mr. Eng Kal Yan	356L	General	3,500R	3,500R	3,500R	3,500R	3,500R	3,500R	3,500R	3,500R	3,500R	3,500R	3,500R	3,500R
Mr. Nhep Seng	357L	General	1,700R	1,700R	1,700R	1,700R	1,700R	1,700R	1,300R	1,300R	1,300R	1,200R	1,200R	1,200R
Mr. Leang Phalla	363L	General	3,000R	3,000R	3,000R	3,000R	3,000R	3,000R	3,000R	3,000R	3,000R	3,000R	3,000R	3,000R
Mrs.Dy Pisei	369L	General	1,700R	1,700R	1,700R	1,700R	1,600R	1,600R	1,300R	1,300R	1,300R	1,200R	1,200R	1,200R
Long Sreng International Co., Ltd	375L	General	1,700R	1,700R	1,500R	1,500R	1,300R	1,300R	1,100R	1,100R	1,100R	1,100R	1,100R	1,100R
<b>4-Kampong Chhnang Province</b>														
Mr. Mak Heat	040 L	LV	1,200R	1,200R	1,200R	1,200R	1,100R	1,100R	1,100R	1,100R	1,100R	1,100R	1,100R	1,100R
		MV					0.18\$	0.18\$	0.18\$	0.18\$	0.18\$	0.18\$	0.18\$	0.18\$
Mr. Ty Sokorn	041 L	LV	1,200R	1,200R	1,200R	1,200R	1,100R	1,100R	1,100R	1,100R	1,100R	1,100R	1,100R	1,100R
		MV					0.18\$	0.18\$	0.18\$	0.18\$	0.18\$	0.18\$	0.18\$	0.18\$
Sovanny Electricity Development Co.Ltd	051 L	LV	1,200R	1,200R	1,200R	1,200R	1,100R	1,100R	1,100R	1,100R	1,100R	1,100R	1,100R	1,100R
		MV					0.18\$	0.18\$	0.18\$	0.18\$	0.18\$	0.18\$	0.18\$	0.18\$
Mrs. Chan Simoly	095 L	LV	1,200R	1,200R	1,200R	1,200R	1,100R	1,100R	1,100R	1,100R	1,100R	1,100R	1,100R	1,100R
		MV					0.18\$	0.18\$	0.18\$	0.18\$	0.18\$	0.18\$	0.18\$	0.18\$
Mr. Un Sophal	096 L	LV	1,200R	1,200R	1,200R	1,200R	1,100R	1,100R	1,100R	1,100R	1,100R	1,100R	1,100R	1,100R
		MV					0.18\$	0.18\$	0.18\$	0.18\$	0.18\$	0.18\$	0.18\$	0.18\$
Mr. Un Sothea	119 L	LV	1,200R	1,200R	1,200R	1,200R	1,100R	1,100R	1,100R	1,100R	1,100R	1,100R	1,100R	1,100R
		MV					0.18\$	0.18\$	0.18\$	0.18\$	0.18\$	0.18\$	0.18\$	0.18\$
Mr. Ke Saroeun	298 L	General	3,200R	3,200R	3,200R	3,200R	3,200R	3,200R	3,200R	3,200R	3,200R	3,200R	3,200R	3,200R
OSVR Trading Co., Ltd	300 L	LV	1,200R	1,200R	1,200R	1,200R	1,100R	1,100R	1,100R	1,100R	1,100R	1,100R	1,100R	1,100R
		MV					0.18\$	0.18\$	0.18\$	0.18\$	0.18\$	0.18\$	0.18\$	0.18\$
<b>5-Kampong Speu Province</b>														
Mr. Nget Hong	053 L	LV	1,150R	1,150R	1,150R	1,050R	1,050R	1,050R	1,050R	1,050R	1,050R	1,050R	1,050R	1,050R
		MV					0.175\$	0.175\$	0.175\$	0.175\$	0.175\$	0.175\$	0.175\$	0.175\$
Electricity Tramkhnar	064 L	LV	1,200R	1,200R	1,200R	1,050R	1,050R	1,050R	1,050R	1,050R	1,050R	1,050R	1,050R	1,050R
		MV					0.175\$	0.175\$	0.175\$	0.175\$	0.175\$	0.175\$	0.175\$	0.175\$



Electricity Authority of Cambodia

Mr. Sok Hoy	067 L	LV	1,200R	1,200R	1,200R	1,050R	1,050R	1,050R	1,050R	1,050R	1,050R	1,050R	1,050R	1,050R
		MV				0.175\$	0.175\$	0.175\$	0.175\$	0.175\$	0.175\$	0.175\$	0.175\$	0.175\$
Udong Power Supply Enterprise	076 L	LV	1,200R	1,200R	1,200R	1,050R	1,050R	1,050R	1,050R	1,050R	1,050R	1,050R	1,050R	1,050R
		MV	0.190\$	0.190\$	0.190\$	0.175\$	0.175\$	0.175\$	0.175\$	0.175\$	0.175\$	0.175\$	0.175\$	0.175\$
Akisny Pichnil LSK Enterprise	082 L	LV	1,200R	1,200R	1,200R	1,050R	1,050R	1,050R	1,050R	1,050R	1,050R	1,050R	1,050R	1,050R
		MV	820R	820R	820R	0.175\$	0.175\$	0.175\$	0.175\$	0.175\$	0.175\$	0.175\$	0.175\$	0.175\$
Mr. Leng Mov	099 L	LV	1,200R	1,200R	1,200R	1,050R	1,050R	1,050R	1,050R	1,050R	1,050R	1,050R	1,050R	1,050R
		MV				0.175\$	0.175\$	0.175\$	0.175\$	0.175\$	0.175\$	0.175\$	0.175\$	0.175\$
Phsar Thnal Bort Electricity Enterprise	101 L	LV	1,200R	1,200R	1,200R	1,050R	1,050R	1,050R	1,050R	1,050R	1,050R	1,050R	1,050R	1,050R
		MV				0.175\$	0.175\$	0.175\$	0.175\$	0.175\$	0.175\$	0.175\$	0.175\$	0.175\$
Mr. Men Kunthae	136 L	LV	1,200R	1,200R	1,200R	1,050R	1,050R	1,050R	1,050R	1,050R	1,050R	1,050R	1,050R	1,050R
		MV				0.175\$	0.175\$	0.175\$	0.175\$	0.175\$	0.175\$	0.175\$	0.175\$	0.175\$
Meng Sokleng Construction & Electric Co., Ltd	137 L	LV	1,200R	1,200R	1,200R	1,050R	1,050R	1,050R	1,050R	1,050R	1,050R	1,050R	1,050R	1,050R
		MV	0.1687\$	0.1687\$	0.1687\$	0.175\$	0.175\$	0.175\$	0.175\$	0.175\$	0.175\$	0.175\$	0.175\$	0.175\$
Mr. Uy Sopath	154 L	LV	1,200R	1,200R	1,200R	1,050R	1,050R	1,050R	1,050R	1,050R	1,050R	1,050R	1,050R	1,050R
		MV				0.175\$	0.175\$	0.175\$	0.175\$	0.175\$	0.175\$	0.175\$	0.175\$	0.175\$
Sahakreas Apphivath Akisni Samrethkiry	155 L	LV	1,200R	1,200R	1,200R	1,050R	1,050R	1,050R	1,050R	1,050R	1,050R	1,050R	1,050R	1,050R
		MV				0.175\$	0.175\$	0.175\$	0.175\$	0.175\$	0.175\$	0.175\$	0.175\$	0.175\$
Mr. Men Sambath	156 L	LV	1,200R	1,200R	1,200R	1,050R	1,050R	1,050R	1,050R	1,050R	1,050R	1,050R	1,050R	1,050R
		MV				0.175\$	0.175\$	0.175\$	0.175\$	0.175\$	0.175\$	0.175\$	0.175\$	0.175\$
Mr. Phoeurn Saroeurn	219 L	LV	1,200R	1,200R	1,200R	1,050R	1,050R	1,050R	1,050R	1,050R	1,050R	1,050R	1,050R	1,050R
		MV				0.175\$	0.175\$	0.175\$	0.175\$	0.175\$	0.175\$	0.175\$	0.175\$	0.175\$
Sokha Electricity Co., Ltd	224 L	General	1,200R	1,200R	1,200R	1,050R	1,050R	1,050R	1,050R	1,050R	1,050R	1,050R	1,050R	1,050R
		MV	0.175\$	0.175\$	0.175\$	0.175\$	0.175\$	0.175\$	0.175\$	0.175\$	0.175\$	0.175\$	0.175\$	0.175\$
Mr. An Saman	237 L	LV	1,200R	1,200R	1,200R	1,050R	1,050R	1,050R	1,050R	1,050R	1,050R	1,050R	1,050R	1,050R
		MV				0.175\$	0.175\$	0.175\$	0.175\$	0.175\$	0.175\$	0.175\$	0.175\$	0.175\$
Mr. Ou Bunly	278 L	LV	1,200R	1,200R	1,200R	1,050R	1,050R	1,050R	1,050R	1,050R	1,050R	1,050R	1,050R	1,050R
		MV				0.175\$	0.175\$	0.175\$	0.175\$	0.175\$	0.175\$	0.175\$	0.175\$	0.175\$
Phnom Penh Sugar	338L	LV	1,200R	1,200R	1,200R	1,050R	1,050R	1,050R	1,050R	1,050R	1,050R	1,050R	1,050R	1,050R

Electricity Authority of Cambodia

Co., Ltd		MV				0.175\$	0.175\$	0.175\$	0.175\$	0.175\$	0.175\$	0.175\$	0.175\$	0.175\$
<b>6-Kampong Thom Province</b>														
Pheang Keang Electricity Pte Ltd	006 L	General	1,400R	1,400R	1,400R	1,400R	1,400R	1,400R	1,300R	1,300R	1,300R	1,300R	1,300R	1,300R
Cam Chilbo Electric Power Co., Ltd	012 L	General	1,400R	1,400R	1,400R	1,400R	1,400R	1,400R	1,300R	1,300R	1,300R	1,300R	1,300R	1,300R
Mr. Te Kok Eng	019 L	General	1,400R	1,400R	1,400R	1,400R	1,400R	1,400R	1,300R	1,300R	1,300R	1,300R	1,300R	1,300R
Mr. Nhen Kong	032 L	General	1,400R	1,400R	1,400R	1,400R	1,400R	1,400R	1,300R	1,300R	1,300R	1,300R	1,300R	1,300R
Mr. Kim Chantara	039 L	General	1,400R	1,400R	1,400R	1,400R	1,400R	1,400R	1,300R	1,300R	1,300R	1,300R	1,300R	1,300R
Mr. Ong Hok Sin	063 L	General	2,800R	2,800R	2,800R	2,800R	2,800R	2,800R	2,800R	2,800R	2,800R	2,800R	2,800R	1,600R
Mr. Treung San	073 L	General	1,400R	1,400R	1,400R	1,400R	1,400R	1,400R	1,300R	1,300R	1,300R	1,300R	1,300R	1,300R
Mr. Some Lai Y	199 L	General	2,900R	2,900R	2,900R	2,900R	2,900R	2,900R	2,900R	2,900R	2,900R	2,900R	2,900R	2,900R
Mr. Saeu Tiengkok	228 L	General	3,000R	3,000R	3,000R	3,000R	3,000R	3,000R	1,500R	1,500R	1,500R	1,500R	1,500R	1,400R
Mr. Chhea Sokhom	245 L	General	1,400R	1,400R	1,400R	1,400R	1,400R	1,400R	1,300R	1,300R	1,300R	1,300R	1,300R	1,300R
Mr. Thay Sothun	314L	General	2,900R	2,900R	2,900R	2,900R	2,900R	2,900R	2,900R	2,900R	2,900R	2,900R	2,900R	2,900R
Mrs. Chet Layhim	326L	General	2,900R	2,900R	2,900R	2,900R	2,900R	2,900R	2,900R	2,900R	2,900R	2,900R	2,900R	2,900R
Mr. Koeut Chanthy	327L	General	3,100R	3,100R	3,100R	3,100R	3,100R	1,500R	1,500R	1,500R	1,500R	1,500R	1,500R	1,500R
Mr. Seang Ty	328L	General	2,900R	2,800R	2,800R	2,800R	2,800R	2,800R	2,800R	2,800R	2,800R	2,800R	2,800R	2,800R
Mrs. Khun Nay Heak	354L	General	3,200R	3,200R	3,200R	3,200R	3,200R	3,200R	3,200R	3,200R	3,200R	3,200R	3,200R	3,200R
Mrs. Thay Thida	365L	General	3,500R	3,500R	3,500R	3,500R	3,500R	3,500R	3,100R	3,100R	3,100R	3,100R	3,100R	3,100R
Mr. Soeun Sophal	367L	General	1,300R	1,300R	1,300R	1,300R	1,300R	1,300R	1,300R	1,300R	1,300R	1,300R	1,300R	1,300R
Mr. Meng Sokvirak	368L	General	3,000R	3,000R	3,000R	3,000R	3,000R	3,000R	3,000R	3,000R	3,000R	3,000R	3,000R	3,000R
Mrs. Houch Chrep	387L	General							1,500R	1,500R	1,500R	1,500R	1,500R	1,400R
<b>7-Kampot Province</b>														
Mr. Kong Sophal	042 L	LV	1,200R	1,200R	1,200R	1,050R	1,050R	1,050R	1,050R	1,050R	1,050R	1,050R	1,050R	1,050R
		MV	0.175\$	0.175\$	0.175\$	0.175\$	0.175\$	0.175\$	0.175\$	0.175\$	0.175\$	0.175\$	0.175\$	0.175\$
Akisni Toek Chhou	044 L	LV	1,200R	1,200R	1,200R	1,050R	1,050R	1,050R	1,050R	1,050R	1,050R	1,050R	1,050R	1,050R

Electricity Authority of Cambodia

Enterprise		MV	0.175\$	0.175\$	0.175\$	0.175\$	0.175\$	0.175\$	0.175\$	0.175\$	0.175\$	0.175\$	0.175\$	0.175\$
Akisny Pichnil LSK Enterprise	082 L	LV	1,200R	1,200R	1,200R	1,050R	1,050R	1,050R	1,050R	1,050R	1,050R	1,050R	1,050R	1,050R
		MV				0.175\$	0.175\$	0.175\$	0.175\$	0.175\$	0.175\$	0.175\$	0.175\$	0.175\$
Akisni Touk Meas Enterprise	093 L	LV	1,200R	1,200R	1,200R	1,050R	1,050R	1,050R	1,050R	1,050R	1,050R	1,050R	1,050R	1,050R
		MV				0.175\$	0.175\$	0.175\$	0.175\$	0.175\$	0.175\$	0.175\$	0.175\$	0.175\$
Mr. Yin Ech	097 L	LV	1,200R	1,200R	1,200R	1,050R	1,050R	1,050R	1,050R	1,050R	1,050R	1,050R	1,050R	1,050R
		MV	0.175\$	0.175\$	0.175\$	0.175\$	0.175\$	0.175\$	0.175\$	0.175\$	0.175\$	0.175\$	0.175\$	0.175\$
Kep Power Supply Co. Ltd	180 L	General	800R	800R	800R	800R	800R	800R	800R	800R	800R	800R	800R	800R
		Business	0.15\$	0.15\$	0.15\$	0.15\$	0.15\$	0.15\$	0.15\$	0.15\$	0.15\$	0.15\$	0.15\$	0.15\$
Electricity Ang Roka Enterprise	197 L	General	1,600R	1,600R	1,600R	1,500R	1,500R	1,500R	1,400R	1,400R	1,400R	1,300R	1,300R	1,300R
Mrs. Chann Sokim	225 L	LV	1,200R	1,200R	1,200R	1,050R	1,050R	1,050R	1,050R	1,050R	1,050R	1,050R	1,050R	1,050R
		MV				0.175\$	0.175\$	0.175\$	0.175\$	0.175\$	0.175\$	0.175\$	0.175\$	0.175\$
<b>8-Kandal Province</b>														
Anco Brothers Co., Ltd	011 L	Resi.	700R	700R	700R	700R	700R	700R	700R	700R	700R	700R	700R	700R
		MV		0.135	0.135	0.135	0.135	0.135	0.135	0.135	0.135	0.135	0.135	0.135
		Licensee	450R	450R	450R	450R	450R	450R	450R	450R	450R	450R	450R	450R
Mrs. Nov SreyPich	021 L	LV	1,100R	1,100R	1,100R	1,050R	1,050R	1,050R	1,050R	1,050R	1,050R	1,050R	1,050R	1,050R
		MV				0.175\$	0.175\$	0.175\$	0.175\$	0.175\$	0.175\$	0.175\$	0.175\$	0.175\$
Mr. Eang Seng Hy	037 L	LV	1,150R	1,150R	1,150R	1,050R	1,050R	1,050R	1,050R	1,050R	1,050R	1,050R	1,050R	1,050R
		MV	0.175\$	0.175\$	0.175\$	0.175\$	0.175\$	0.175\$	0.175\$	0.175\$	0.175\$	0.175\$	0.175\$	0.175\$
Mrs. Choup Neang	045 L	LV	1,200R	1,200R	1,200R	1,200R	1,100R	1,100R	1,100R	1,100R	1,100R	1,100R	1,100R	1,100R
		MV					0.18\$	0.18\$	0.18\$	0.18\$	0.18\$	0.18\$	0.18\$	0.18\$
Eastern Power Supply Enterprise	049 L	General	1,200R	1,200R	1,200R	1,050R	1,050R	1,050R	1,050R	1,050R	1,050R	1,050R	1,050R	1,050R
						0.175\$	0.175\$	0.175\$	0.175\$	0.175\$	0.175\$	0.175\$	0.175\$	0.175\$
Reeco Company	050 L	General	820R	820R	820R	820R	820R	820R	820R	820R	820R	820R	820R	820R
Mr. Nget Hong	053 L	LV	1,150R	1,150R	1,150R	1,050R	1,050R	1,050R	1,050R	1,050R	1,050R	1,050R	1,050R	1,050R
		MV				0.175\$	0.175\$	0.175\$	0.175\$	0.175\$	0.175\$	0.175\$	0.175\$	0.175\$
Kantuot Electricity	058 L	LV	1,200R	1,200R	1,200R	1,050R	1,050R	1,050R	1,050R	1,050R	1,050R	1,050R	1,050R	1,050R

Electricity Authority of Cambodia

Enterprise		MV				0.175\$	0.175\$	0.175\$	0.175\$	0.175\$	0.175\$	0.175\$	0.175\$	0.175\$
Electricity Angsnoul Enterprise	061 L	LV	1,150R	1,150R	1,150R	1,050R	1,050R	1,050R	1,050R	1,050R	1,050R	1,050R	1,050R	1,050R
		MV				0.175\$	0.175\$	0.175\$	0.175\$	0.175\$	0.175\$	0.175\$	0.175\$	0.175\$
Mr. Er Long	062 L	General	3,100R	3,100R	3,100R	3,100R	3,100R	3,100R	1,300R	1,300R	1,200R	1,200R	1,100R	1,100R
Electricity Tramkhnar	064 L	LV	1,200R	1,200R	1,200R	1,050R	1,050R	1,050R	1,050R	1,050R	1,050R	1,050R	1,050R	1,050R
		MV				0.175\$	0.175\$	0.175\$	0.175\$	0.175\$	0.175\$	0.175\$	0.175\$	0.175\$
Pean RT Technology Co., Ltd	066 L	LV	1,150R	1,150R	1,150R	1,050R	1,050R	1,050R	1,050R	1,050R	1,050R	1,050R	1,050R	1,050R
		MV				0.175\$	0.175\$	0.175\$	0.175\$	0.175\$	0.175\$	0.175\$	0.175\$	0.175\$
T.N.D.N. Electricity Enterprise	071 L	General	750R	750R	750R	750R	750R	750R	750R	750R	750R	750R	750R	750R
		MV	650R	650R	650R	650R	650R	650R	650R	650R	650R	650R	650R	650R
Udong Power Supply Enterprise	076 L	LV	1,200R	1,200R	1,200R	1,050R	1,050R	1,050R	1,050R	1,050R	1,050R	1,050R	1,050R	1,050R
		MV				0.175\$	0.175\$	0.175\$	0.175\$	0.175\$	0.175\$	0.175\$	0.175\$	0.175\$
Electricity Saang Enterprise	086 L	General	900R	900R	900R	900R	900R	900R	900R	900R	900R	900R	900R	900R
Veasna New Land Power Co., Ltd	090 L	LV	1,100R	1,100R	1,100R	1,050R	1,050R	1,050R	1,050R	1,050R	1,050R	1,050R	1,050R	1,050R
		MV				0.175\$	0.175\$	0.175\$	0.175\$	0.175\$	0.175\$	0.175\$	0.175\$	0.175\$
Mr. Leng Mov	099 L	LV	1,200R	1,200R	1,200R	1,050R	1,050R	1,050R	1,050R	1,050R	1,050R	1,050R	1,050R	1,050R
		MV				0.175\$	0.175\$	0.175\$	0.175\$	0.175\$	0.175\$	0.175\$	0.175\$	0.175\$
Meng Sokleng Construction & Electric Co., Ltd	137 L	LV	1,200R	1,200R	1,200R	1,050R	1,050R	1,050R	1,050R	1,050R	1,050R	1,050R	1,050R	1,050R
		MV				0.175\$	0.175\$	0.175\$	0.175\$	0.175\$	0.175\$	0.175\$	0.175\$	0.175\$
Mrs. Leang Chhunny	143 L	General	3,400R	3,100R	3,100R	3,100R	3,100R	3,100R	3,100R	3,100R	3,100R	3,100R	3,100R	3,100R
Khemarak Engineering & Development Co., Ltd	144 L	LV	1,200R	1,200R	1,200R	1,050R	1,050R	1,050R	1,050R	1,050R	1,050R	1,050R	1,050R	1,050R
		MV				0.175\$	0.175\$	0.175\$	0.175\$	0.175\$	0.175\$	0.175\$	0.175\$	0.175\$
Akkisni Kien Svay Co., Ltd	150 L	LV	1,100R	1,100R	1,100R	1,050R	1,050R	1,050R	1,050R	1,050R	1,050R	1,050R	1,050R	1,050R
		MV				0.175\$	0.175\$	0.175\$	0.175\$	0.175\$	0.175\$	0.175\$	0.175\$	0.175\$
Khmer Electricity Service Co., Ltd	151 L	LV	1,100R	1,100R	1,100R	950R	950R	950R	950R	950R	950R	950R	950R	950R
		MV				0.175\$	0.175\$	0.175\$	0.175\$	0.175\$	0.175\$	0.175\$	0.175\$	0.175\$

Electricity Authority of Cambodia

Beung Khyang Electricity Enterprise	153 L	LV	1,200R	1,200R	1,200R	1,050R	1,050R	1,050R	1,050R	1,050R	1,050R	1,050R	1,050R	1,050R
		MV				0.175\$	0.175\$	0.175\$	0.175\$	0.175\$	0.175\$	0.175\$	0.175\$	0.175\$
Mr. Bun Huy	169 L	LV	1,100R	1,100R	1,100R	1,050R	1,050R	1,050R	1,050R	1,050R	1,050R	1,050R	1,050R	1,050R
		MV				0.175\$	0.175\$	0.175\$	0.175\$	0.175\$	0.175\$	0.175\$	0.175\$	0.175\$
Mr. Chhun Ly	170 L	LV	1,200R	1,200R	1,200R	1,050R	1,050R	1,050R	1,050R	1,050R	1,050R	1,050R	1,050R	1,050R
		MV				0.175\$	0.175\$	0.175\$	0.175\$	0.175\$	0.175\$	0.175\$	0.175\$	0.175\$
Mrs. Phuong Sophea	171 L	General	1,200R	1,200R	1,200R	1,200R	1,100R	1,100R	1,100R	1,100R	1,100R	1,100R	1,100R	1,100R
Electricity Pout Sor Enterprise	174 L	LV	1,200R	1,200R	1,200R	1,050R	1,050R	1,050R	1,050R	1,050R	1,050R	1,050R	1,050R	1,050R
		MV				0.175\$	0.175\$	0.175\$	0.175\$	0.175\$	0.175\$	0.175\$	0.175\$	0.175\$
Sahakreas Moul Tit Akkisny	176 L	LV	1,100R	1,100R	1,100R	1,050R	1,050R	1,050R	1,050R	1,050R	1,050R	1,050R	1,050R	1,050R
		MV	810R	810R	810R	0.175\$	0.175\$	0.175\$	0.175\$	0.175\$	0.175\$	0.175\$	0.175\$	0.175\$
Akisni Nhoek My Enterprise	179 L	LV	1,200R	1,200R	1,200R	1,050R	1,050R	1,050R	1,050R	1,050R	1,050R	1,050R	1,050R	1,050R
		MV				0.175\$	0.175\$	0.175\$	0.175\$	0.175\$	0.175\$	0.175\$	0.175\$	0.175\$
Mrs. Sun Oun	186 L	General	1,200R	1,200R	1,200R	1,200R	1,100R	1,100R	1,100R	1,100R	1,100R	1,100R	1,100R	1,100R
Mr. Chhay Chansophea	204 L	LV	1,200R	1,200R	1,200R	1,200R	1,100R	1,100R	1,100R	1,100R	1,100R	1,100R	1,100R	1,100R
		MV	0.213\$	0.213\$	0.213\$	0.213\$	0.18\$	0.18\$	0.18\$	0.18\$	0.18\$	0.18\$	0.18\$	0.18\$
Mr. Sok Pin	209 L	LV	1,200R	1,200R	1,200R	1,200R	1,100R	1,100R	1,100R	1,100R	1,100R	1,100R	1,100R	1,100R
		MV					0.18\$	0.18\$	0.18\$	0.18\$	0.18\$	0.18\$	0.18\$	0.18\$
Mrs. Iv Mala	211 L	LV	1,500R	1,500R	1,500R	1,050R	1,050R	1,050R	1,050R	1,050R	1,050R	1,050R	1,050R	1,050R
		MV				0.175\$	0.175\$	0.175\$	0.175\$	0.175\$	0.175\$	0.175\$	0.175\$	0.175\$
Colben Energy (Cambodia) PPSEZ Ltd	215 L	MV	0.2016	0.2016	0.2016	0.2016	0.2016	0.2016	0.2016	0.2016	0.2016	0.2016	0.2016	0.1898
Mr. Phoeurn Saroeurn	219 L	LV	1,200R	1,200R	1,200R	1,050R	1,050R	1,050R	1,050R	1,050R	1,050R	1,050R	1,050R	1,050R
		MV				0.175\$	0.175\$	0.175\$	0.175\$	0.175\$	0.175\$	0.175\$	0.175\$	0.175\$
Akisni Dangkor Co., Ltd	222L	LV	1,100R	1,100R	1,100R	1,050R	1,050R	1,050R	1,050R	1,050R	1,050R	1,050R	1,050R	1,050R
		MV				0.175\$	0.175\$	0.175\$	0.175\$	0.175\$	0.175\$	0.175\$	0.175\$	0.175\$
L.M.K.Co., Ltd	223 L	LV	1,200R	1,200R	1,200R	1,050R	1,050R	1,050R	1,050R	1,050R	1,050R	1,050R	1,050R	1,050R
		MV	0.167\$	0.167\$	0.167\$	0.175\$	0.175\$	0.175\$	0.175\$	0.175\$	0.175\$	0.175\$	0.175\$	0.175\$
Sokha Electricity	224 L	LV	1,200R	1,200R	1,200R	1,050R	1,050R	1,050R	1,050R	1,050R	1,050R	1,050R	1,050R	1,050R

## Electricity Authority of Cambodia

Co., Ltd		MV	0.175\$	0.175\$	0.175\$	0.175\$	0.175\$	0.175\$	0.175\$	0.175\$	0.175\$	0.175\$	0.175\$	0.175\$
Akissni Samrong Thom Enterprise	226 L	LV	1,100R	1,100R	1,100R	1,050R	1,050R	1,050R	1,050R	1,050R	1,050R	1,050R	1,050R	1,050R
		MV				0.175\$	0.175\$	0.175\$	0.175\$	0.175\$	0.175\$	0.175\$	0.175\$	0.175\$
Mrs. Thauy Vorun	230 L	LV	1,200R	1,200R	1,200R	1,200R	1,100R	1,100R	1,100R	1,100R	1,100R	1,100R	1,100R	1,100R
		MV					0.18\$	0.18\$	0.18\$	0.18\$	0.18\$	0.18\$	0.18\$	0.18\$
Soft Tech Enterprise	234 L	LV	1,150R	1,150R	1,150R	1,050R	1,050R	1,050R	1,050R	1,050R	1,050R	1,050R	1,050R	1,050R
		MV				0.175\$	0.175\$	0.175\$	0.175\$	0.175\$	0.175\$	0.175\$	0.175\$	0.175\$
Mr. Cheng Sophal	235 L	LV	1,200R	1,200R	1,200R	1,200R	1,100R	1,100R	1,100R	1,100R	1,100R	1,100R	1,100R	1,100R
		MV					0.18\$	0.18\$	0.18\$	0.18\$	0.18\$	0.18\$	0.18\$	0.18\$
SVC Power Development Co., Ltd	243 L	LV	0.30\$	0.30\$	0.30\$	1,050R	1,050R	1,050R	1,050R	1,050R	1,050R	1,050R	1,050R	1,050R
		MV				0.175\$	0.175\$	0.175\$	0.175\$	0.175\$	0.175\$	0.175\$	0.175\$	0.175\$
Mr. Vann Ramon	249 L	LV	1,200R	1,200R	1,200R	1,200R	1,100R	1,100R	1,100R	1,100R	1,100R	1,100R	1,100R	1,100R
		MV					0.18\$	0.18\$	0.18\$	0.18\$	0.18\$	0.18\$	0.18\$	0.18\$
Mrs. Suy Chamnan	250 L	General	3,200R	3,200R	3,200R	3,200R	3,200R	3,200R	3,200R	3,200R	3,200R	3,200R	3,200R	3,200R
Sahakreas Aphivath Akisni Chunabort	261L	LV	1,150R	1,150R	1,150R	1,050R	1,050R	1,050R	1,050R	1,050R	1,050R	1,050R	1,050R	1,050R
		MV				0.175\$	0.175\$	0.175\$	0.175\$	0.175\$	0.175\$	0.175\$	0.175\$	0.175\$
Mr. El Henghuot	264 L	LV	1,150R	1,150R	1,150R	1,050R	1,050R	1,050R	1,050R	1,050R	1,050R	1,050R	1,050R	1,050R
		MV	0.201\$	0.201\$	0.201\$	0.175\$	0.175\$	0.175\$	0.175\$	0.175\$	0.175\$	0.175\$	0.175\$	0.175\$
Mrs. Sor Sa Un	266 L	LV	1,200R	1,200R	1,200R	1,050R	1,050R	1,050R	1,050R	1,050R	1,050R	1,050R	1,050R	1,050R
		MV				0.175\$	0.175\$	0.175\$	0.175\$	0.175\$	0.175\$	0.175\$	0.175\$	0.175\$
Sahakreas Akisni Kampong Chamlong Bacdav Enterprise	272 L	LV	1,200R	1,200R	1,200R	1,200R	1,100R	1,100R	1,100R	1,100R	1,100R	1,100R	1,100R	1,100R
		MV					0.18\$	0.18\$	0.18\$	0.18\$	0.18\$	0.18\$	0.18\$	0.18\$
Mr. Ou Bunly	278 L	LV	1,200R	1,200R	1,200R	1,050R	1,050R	1,050R	1,050R	1,050R	1,050R	1,050R	1,050R	1,050R
		MV				0.175\$	0.175\$	0.175\$	0.175\$	0.175\$	0.175\$	0.175\$	0.175\$	0.175\$
Kaam Samnor Development Co., Ltd	316 L	LV	1,100R	1,100R	1,100R	1,050R	1,050R	1,050R	1,050R	1,050R	1,050R	1,050R	1,050R	1,050R
		MV				0.175\$	0.175\$	0.175\$	0.175\$	0.175\$	0.175\$	0.175\$	0.175\$	0.175\$
Mrs. Khun Naykieng	335 L	LV	1,200R	1,200R	1,200R	1,200R	1,100R	1,100R	1,100R	1,100R	1,100R	1,100R	1,100R	1,100R
		MV					0.18\$	0.18\$	0.18\$	0.18\$	0.18\$	0.18\$	0.18\$	0.18\$

7NG Group Co., Ltd	347L	LV	1,200R	1,200R	1,200R	1,200R	1,100R	1,100R	1,100R	1,100R	1,100R	1,100R	1,100R	1,100R
		MV					0.18\$	0.18\$	0.18\$	0.18\$	0.18\$	0.18\$	0.18\$	0.18\$
Mr. Ann Hong	350L	LV	1,200R	1,200R	1,200R	1,200R	1,100R	1,100R	1,100R	1,100R	1,100R	1,100R	1,100R	1,100R
		MV					0.18\$	0.18\$	0.18\$	0.18\$	0.18\$	0.18\$	0.18\$	0.18\$
Mr. Chhor Veng Nguon	355L	General	3,800R	3,800R	3,800R	3,800R	3,800R	3,800R	3,800R	3,800R	3,800R	3,800R	1,500R	1,500R
<b>9-Koh Kong Province</b>														
L.Y.P Group Co., Ltd	014 L	House hold	6.5 Baht	6.5 Baht	6.5 Baht	6.5 Baht	6.5 Baht	6.5 Baht	6.5 Baht	6.5 Baht	6.5 Baht	6.5 Baht	6.5 Baht	6.5 Baht
		Company	4.5 Baht	4.5 Baht	4.5 Baht	4.5 Baht	4.5 Baht	4.5 Baht	4.5 Baht	4.5 Baht	4.5 Baht	4.5 Baht	4.5 Baht	4.5 Baht
Mr. Samreth Sothy	028 L	General	2,800R	2,800R	2,800R	2,800R	2,800R	2,800R	2,800R	2,800R	2,800R	2,800R	2,800R	2,800R
Mrs. Ann Samlan	106 L	General	3,400R	3,400R	3,400R	3,400R	3,400R	3,400R	3,400R	3,400R	3,400R	3,400R	3,400R	3,400R
Mrs. Pheav Chhaysory	358L	General	2,800R	2,800R	2,800R	2,800R	2,800R	1,700R	1,700R	1,700R	1,600R	1,600R	1,600R	1,600R
Mr. Phat Sothea	370L	General	4,500R	4,500R	4,500R	4,300R	4,300R	4,300R	4,300R	4,300R	4,300R	4,100R	4,100R	4,100R
Mr. Heng Huy	371L	General									1,700R	1,700R	1,700R	1,700R
<b>10-Oddor Meanchey Province</b>														
L.Y.P Group Co., Ltd Osmach	014 L	General	800R	800R	800R	800R	800R	800R	800R	800R	800R	800R	800R	800R
		Other Company	550R	550R	550R	550R	550R	550R	550R	550R	550R	550R	550R	550R
		Company Branch	380R	380R	380R	380R	380R	380R	380R	380R	380R	380R	380R	380R
L.Y.P Group Co., Ltd Oddor Meanchey	014 L	Residence	1,100R	1,100R	1,100R	1,100R	1,100R	1,100R	1,100R	1,100R	1,100R	1,100R	1,100R	1,100R
		Big Business	0.115\$	0.115\$	0.115\$	0.115\$	0.115\$	0.115\$	0.115\$	0.115\$	0.115\$	0.115\$	0.115\$	0.115\$
Mr. Kang Chhy	163 L	General	2,900R	2,900R	2,900R	2,900R	2,900R	2,900R	2,900R	2,900R	2,900R	2,900R	2,900R	2,900R
Mr. Phom Pheak	312L	General	3,100R	3,100R	3,100R	3,100R	3,100R	3,100R	3,100R	3,100R	3,100R	3,100R	3,100R	3,100R
Mr. Chhim Saro	313L	General	3,000R	3,000R	3,000R	3,000R	3,000R	3,000R	3,000R	3,000R	3,000R	3,000R	3,000R	3,000R
Mrs. Khiv Sophal	388L	General	2,900R	2,900R	2,900R	2,900R	2,900R	2,900R	2,900R	2,900R	2,900R	2,900R	2,900R	2,900R

<b>11-Kratie Province</b>														
Mrs. Phin Vipheavy	191 L	General	1,500R	1,500R	1,500R	1,400R	1,400R	1,400R	1,100R	1,100R	1,100R	1,100R	1,100R	1,100R
Mr. Heang Pov	217 L	General	1,700R	1,700R	1,700R	1,600R	1,600R	1,600R	1,500R	1,500R	1,500R	1,400R	1,400R	1,400R
Mr. Phin Ham	227 L	General	3,400R	1,700R	1,700R	1,700R	1,600R	1,600R	1,600R	1,500R	1,500R	1,500R	1,400R	1,400R
Mr. Pich Oudom	263 L	General	3,000R	3,000R	3,000R	3,000R	3,000R	3,000R	3,000R	3,000R	3,000R	2,900R	2,900R	2,900R
Yonsopheakrith Trading Co., Ltd	342L	General	1,500R	1,500R	1,500R	1,400R	1,400R	1,400R	1,100R	1,100R	1,100R	1,100R	1,100R	1,100R
Mrs.Chea Sokheng	346L	General	3,200R	3,200R	3,200R	3,200R	3,200R	3,200R	3,200R	3,200R	3,200R	3,200R	3,200R	3,200R
Mr. Chea Kry	352L	General	2,900R	2,900R	2,900R	2,900R	2,900R	2,900R	2,900R	2,900R	2,900R	2,900R	2,900R	2,800R
Mr. Sok Hengseang	353L	General	3,200R	3,200R	3,200R	3,200R	3,200R	3,200R	3,200R	3,200R	3,200R	3,200R	3,200R	3,200R
Mrs. Khun Sokgach	395L								1,600R	1,600R	1,600R	1,500R	1,500R	1,500R
<b>12-Phnom Penh</b>														
Veasna New Land Power Co., Ltd	090 L	LV	1,100R	1,100R	1,100R	1,050R	1,050R	1,050R	1,050R	1,050R	1,050R	1,050R	1,050R	1,050R
		MV				0.175\$	0.175\$	0.175\$	0.175\$	0.175\$	0.175\$	0.175\$	0.175\$	0.175\$
NP Electric Supplier Enterprise	103 L	LV	1,150R	1,150R	1,150R	1,050R	1,050R	1,050R	1,050R	1,050R	1,050R	1,050R	1,050R	1,050R
		MV				0.175\$	0.175\$	0.175\$	0.175\$	0.175\$	0.175\$	0.175\$	0.175\$	0.175\$
Gold Van Long Co., Ltd	138 L	General	1,200R	1,200R	1,200R	1,200R	1,200R	1,200R	1,200R	1,200R	1,200R	1,200R	1,200R	1,200R
Sahakreas Moul Tit Akkisny	176 L	LV	1,100R	1,100R	1,100R	1,050R	1,050R	1,050R	1,050R	1,050R	1,050R	1,050R	1,050R	1,050R
		MV				0.175\$	0.175\$	0.175\$	0.175\$	0.175\$	0.175\$	0.175\$	0.175\$	0.175\$
Colben Energy (Cambodia) PPSEZ Limited	215 L	MV	0.2016	0.2016	0.2016	0.2016	0.2016	0.2016	0.2016	0.2016	0.2016	0.2016	0.2016	0.1898
Akisni Dangkor Co., Ltd	222 L	LV	1,100R	1,100R	1,100R	1,050R	1,050R	1,050R	1,050R	1,050R	1,050R	1,050R	1,050R	1,050R
		MV				0.175\$	0.175\$	0.175\$	0.175\$	0.175\$	0.175\$	0.175\$	0.175\$	0.175\$
Vattanac Properties Ltd	325L	General	0.22\$	0.22\$	0.22\$	0.22\$	0.22\$	0.22\$	0.22\$	0.22\$	0.22\$	0.22\$	0.22\$	0.22\$
Mr. Kouch Chamnan	377L	General	1,600R	1,600R	1,600R	1,600R	1,600R	1,600R	1,600R	1,600R	1,600R	1,600R	1,600R	1,600R
Mr. Tea Haingseng	378L	General	1,000R	1,000R	1,000R	1,000R	1,000R	1,000R	1,000R	1,000R	1,000R	1,000R	1,000R	1,000R



## Electricity Authority of Cambodia

Mrs. Chung Sok Lim	390L	General	1,600R	1,600R	1,600R	1,600R	1,600R	1,600R	1,600R	1,600R	1,600R	1,600R	1,600R	1,600R
<b>13-Preah Vihear Province</b>														
Akisni Preah Vihear Co., Ltd	031 L	General	2,400R	2,400R	2,400R	2,400R	2,400R	2,400R	2,400R	2,400R	2,400R	2,400R	2,400R	2,400R
Mr Eang Khun	128 L	General	3,100R	3,100R	3,100R	3,100R	3,100R	3,100R	3,100R	3,100R	3,100R	3,100R	3,100R	3,100R
Mrs. Leap Srey Orng	162 L	General	3,200R	3,200R	3,200R	3,200R	3,200R	3,200R	3,200R	3,200R	3,200R	3,200R	3,100R	3,100R
Mrs. Ou Kim Sieng	172 L	General	3,000R	3,000R	3,000R	3,000R	3,000R	3,000R	3,000R	3,000R	3,000R	3,000R	3,000R	3,000R
Mr. Keo Nguon	307L	General	2,900R	2,900R	2,900R	2,900R	2,900R	2,900R	2,900R	2,900R	2,900R	2,900R	2,800R	2,800R
Mrs. Teang Bonika	329 L	General	3,300R	3,300R	3,300R	3,300R	3,300R	3,300R	3,300R	3,300R	3,300R	3,300R	3,300R	3,200R
Mrs. Chak Sean	334 L	General	2,800R	2,800R	2,800R	2,800R	2,800R	2,800R	2,800R	2,800R	2,800R	2,800R	2,800R	2,800R
Mrs. Sao Sorya	344L	General	3,500R	3,500R	3,500R	3,300R	3,300R	3,300R	3,300R	3,300R	3,300R	3,300R	1,700R	1,700R
Mrs. Kan Socheata	345L	General	3,700R	3,700R	3,700R	3,700R	3,700R	3,700R	3,700R	3,700R	3,700R	3,700R	3,700R	3,700R
Mr. Leuk Dana	364L	General	3,200R	3,200R	3,200R	3,200R	3,200R	3,200R	3,200R	3,200R	3,200R	3,200R	3,200R	3,200R
<b>14-Prey Veng Province</b>														
Mr. Ky Sophear	018 L	LV	1,200R	1,200R	1,200R	1,200R	1,100R	1,100R	1,100R	1,100R	1,100R	1,100R	1,100R	1,100R
		MV					0.18\$	0.18\$	0.18\$	0.18\$	0.18\$	0.18\$	0.18\$	0.18\$
Mrs. Pauch Kim	036 L	General	1,300R	1,300R	1,050R	1,050R	1,050R	1,050R	1,050R	1,050R	1,050R	1,050R	1,050R	1,050R
Mrs. Choup Neang	045 L	LV	3,400R	3,400R	1,700R	1,700R	1,100R	1,100R	1,100R	1,100R	1,100R	1,100R	1,100R	1,100R
		MV					0.18\$	0.18\$	0.18\$	0.18\$	0.18\$	0.18\$	0.18\$	0.18\$
Mr. Seng Sokun	046 L	LV	1,300R	1,300R	1,300R	1,300R	1,100R	1,100R	1,100R	1,100R	1,100R	1,100R	1,100R	1,100R
		MV					0.18\$	0.18\$	0.18\$	0.18\$	0.18\$	0.18\$	0.18\$	0.18\$
Khun Sophal Co., Ltd	088 L	General	1,300R	1,300R	1,300R	1,250R	1,250R	1,250R	1,100R	1,100R	1,100R	1,100R	1,100R	1,100R
Electricity Devel. and Construction Company	122 L	< 20000 kWh	750R	750R	750R	750R	750R	750R	750R	750R	750R	750R	750R	750R
		>= 20000 kWh	\$ 0.175	\$ 0.175	\$ 0.175	\$ 0.175	\$ 0.175	\$ 0.175	\$ 0.175	\$ 0.175	\$ 0.175	\$ 0.175	\$ 0.175	\$ 0.175
Mr. Khem Rany	187 L	General	1,200R	1,200R	1,050R	1,050R	1,050R	1,050R	1,050R	1,050R	1,050R	1,050R	1,050R	1,050R
P S P C Investment	206 L	General	800R	800R	800R	800R	800R	800R	800R	800R	800R	800R	800R	800R

Electricity Authority of Cambodia

Co., Ltd														
Mr. Keo Cham Reun	208 L	LV	1,300R	1,300R	1,300R	1,300R	1,100R	1,100R	1,100R	1,100R	1,100R	1,100R	1,100R	1,100R
		MV					0.18\$	0.18\$	0.18\$	0.18\$	0.18\$	0.18\$	0.18\$	0.18\$
Mr. Chan Sothea	239 L	LV	1,700R	1,700R	1,600R	1,050R	1,050R	1,050R	1,050R	1,050R	1,050R	1,050R	1,050R	1,050R
		MV				0.175\$	0.175\$	0.175\$	0.175\$	0.175\$	0.175\$	0.175\$	0.175\$	0.175\$
Mr. Sean Narith	247 L	General	1,200R	1,200R	1,050R	1,050R	1,050R	1,050R	1,050R	1,050R	1,050R	1,050R	1,050R	1,050R
Inter BP Solution Corporation	259 L	LV	1,200R	1,200R	1,200R	1,200R	1,100R	1,100R	1,100R	1,100R	1,100R	1,100R	1,100R	1,100R
		MV					0.18\$	0.18\$	0.18\$	0.18\$	0.18\$	0.18\$	0.18\$	0.18\$
Mrs. Nov Sophea	267 L	LV	1,250R	1,250R	1,250R	1,050R	1,050R	1,050R	1,050R	1,050R	1,050R	1,050R	1,050R	1,050R
		MV				0.175\$	0.175\$	0.175\$	0.175\$	0.175\$	0.175\$	0.175\$	0.175\$	0.175\$
Mr. Kong Yorn	269 L	LV	1,300R	1,300R	1,300R	1,050R	1,050R	1,050R	1,050R	1,050R	1,050R	1,050R	1,050R	1,050R
		MV				0.175\$	0.175\$	0.175\$	0.175\$	0.175\$	0.175\$	0.175\$	0.175\$	0.175\$
Sahakreas Akisni Kampong Chamlong Bacdav Enterprise	272 L	LV	1,200R	1,200R	1,200R	1,200R	1,100R	1,100R	1,100R	1,100R	1,100R	1,100R	1,100R	1,100R
		MV					0.18\$	0.18\$	0.18\$	0.18\$	0.18\$	0.18\$	0.18\$	0.18\$
Mr. Long Hay	284 L	LV	1,250R	1,250R	1,250R	1,050R	1,050R	1,050R	1,050R	1,050R	1,050R	1,050R	1,050R	1,050R
		MV				0.175\$	0.175\$	0.175\$	0.175\$	0.175\$	0.175\$	0.175\$	0.175\$	0.175\$
Mrs. Chheng Kimheak	294 L	LV	1,200R	1,200R	1,200R	1,200R	1,100R	1,100R	1,100R	1,100R	1,100R	1,100R	1,100R	1,100R
		MV					0.18\$	0.18\$	0.18\$	0.18\$	0.18\$	0.18\$	0.18\$	0.18\$
Mr. Leang Sovarong	295 L	General	1,300R	1,300R	1,300R	1,300R	1,300R	1,100R	1,100R	1,100R	1,100R	1,100R	1,100R	1,100R
Mr. El Lihour	299 L	LV	1,300R	1,300R	1,200R	1,200R	1,100R	1,100R	1,100R	1,100R	1,100R	1,100R	1,100R	1,100R
		MV					0.18\$	0.18\$	0.18\$	0.18\$	0.18\$	0.18\$	0.18\$	0.18\$
Mr. Thouk Samean	320L	LV	1,300R	1,300R	1,300R	1,050R	1,050R	1,050R	1,050R	1,050R	1,050R	1,050R	1,050R	1,050R
		MV				0.175\$	0.175\$	0.175\$	0.175\$	0.175\$	0.175\$	0.175\$	0.175\$	0.175\$
Mrs. Mong Sopheap	322L	LV	1,400R	1,400R	1,400R	1,400R	1,100R	1,100R	1,100R	1,100R	1,100R	1,100R	1,100R	1,100R
		MV					0.18\$	0.18\$	0.18\$	0.18\$	0.18\$	0.18\$	0.18\$	0.18\$
Mr. Heang Phally	336 L	LV	1,300R	1,300R	1,300R	1,050R	1,050R	1,050R	1,050R	1,050R	1,050R	1,050R	1,050R	1,050R
		MV				0.175\$	0.175\$	0.175\$	0.175\$	0.175\$	0.175\$	0.175\$	0.175\$	0.175\$
Nhem Horn Electrical Co., Ltd	343L	General	1,200R	1,200R	1,200R	1,050R	1,050R	1,050R	1,050R	1,050R	1,050R	1,050R	1,050R	1,050R

Mr. Chhor Veng Nguon	355 L	General	1,200R	1,200R	1,200R	1,200R	1,100R	1,100R	1,100R	1,100R	1,100R	1,100R	1,100R	1,100R
<b>15-Pursat Province</b>														
Mr. Chhuor Nguon	033 L	LV	1,200R	1,200R	1,200R	1,200R	1,100R	1,100R	1,100R	1,100R	1,100R	1,100R	1,100R	1,100R
		MV	0.18\$	0.18\$	0.18\$	0.18\$	0.18\$	0.18\$	0.18\$	0.18\$	0.18\$	0.18\$	0.18\$	0.18\$
Mr. Toem Touch	034 L	LV	1,200R	1,200R	1,200R	1,200R	1,100R	1,100R	1,100R	1,100R	1,100R	1,100R	1,100R	1,100R
		MV	0.18\$	0.18\$	0.18\$	0.18\$	0.18\$	0.18\$	0.18\$	0.18\$	0.18\$	0.18\$	0.18\$	0.18\$
Nareth Co. Ltd Electricity Development	052 L	LV	1,200R	1,200R	1,200R	1,200R	1,100R	1,100R	1,100R	1,100R	1,100R	1,100R	1,100R	1,100R
		MV					0.18\$	0.18\$	0.18\$	0.18\$	0.18\$	0.18\$	0.18\$	0.18\$
Mr. Ya Sambat	072 L	LV	1,200R	1,200R	1,200R	1,200R	1,100R	1,100R	1,100R	1,100R	1,100R	1,100R	1,100R	1,100R
		MV					0.18\$	0.18\$	0.18\$	0.18\$	0.18\$	0.18\$	0.18\$	0.18\$
Mr. Preap Vannaret	102 L	LV	1,200R	1,200R	1,200R	1,200R	1,100R	1,100R	1,100R	1,100R	1,100R	1,100R	1,100R	1,100R
		MV					0.18\$	0.18\$	0.18\$	0.18\$	0.18\$	0.18\$	0.18\$	0.18\$
Mrs. Ear Lay Sien	124 L	LV	1,200R	1,200R	1,200R	1,200R	1,100R	1,100R	1,100R	1,100R	1,100R	1,100R	1,100R	1,100R
		MV					0.18\$	0.18\$	0.18\$	0.18\$	0.18\$	0.18\$	0.18\$	0.18\$
Mr. York Savong	125 L	LV	1,200R	1,200R	1,200R	1,200R	1,100R	1,100R	1,100R	1,100R	1,100R	1,100R	1,100R	1,100R
		MV	0.18\$	0.18\$	0.18\$	0.18\$	0.18\$	0.18\$	0.18\$	0.18\$	0.18\$	0.18\$	0.18\$	0.18\$
Mr. Srun Sokun	233 L	General	3,300R	3,300R	3,300R	1,500R	1,500R	1,500R	1,400R	1,300R	1,300R	1,200R	1,200R	1,100R
Mr. Vong Sombo	281 L	General	3,300R	3,300R	3,300R	3,300R	3,300R	3,300R	3,300R	3,300R	3,300R	3,300R	3,300R	3,300R
Mr. Lim Pak	331 L	General	1,200R	1,200R	1,200R	1,100R	1,100R	1,100R	1,100R	1,100R	1,100R	1,100R	1,100R	1,100R
Mrs. Thoeng Kieng	332 L	General	3,100R	3,100R	3,100R	3,100R	3,100R	3,100R	3,100R	3,100R	3,100R	3,100R	3,100R	1,100R
<b>16-Siem Reap Province</b>														
Vonn Virek Service Co, Ltd	035 L	General	1,050R	1,050R	1,050R	1,050R	1,050R	1,050R	1,050R	1,050R	1,050R	1,050R	1,050R	1,050R
		Factory	0.18\$	0.18\$	0.18\$	0.18\$	0.18\$	0.18\$	0.18\$	0.18\$	0.18\$	0.18\$	0.18\$	0.18\$
Mr. Chhom Sophay	048 L	General	1,700R	1,600R	1,600R	1,600R	1,500R	1,500R	1,500R	1,400R	1,400R	1,400R	1,300R	1,300R
Mr. Yim Rithy	083 L	General	1,700R	1,600R	1,600R	1,600R	1,500R	1,500R	1,500R	1,400R	1,400R	1,400R	1,300R	1,300R
Mr. Kong Vun	111 L	General	1,700R	1,600R	1,600R	1,600R	1,500R	1,500R	1,500R	1,400R	1,400R	1,400R	1,300R	1,300R
Mr. Ly Kang	112 L	General	1,700R	1,600R	1,600R	1,600R	1,500R	1,500R	1,500R	1,400R	1,400R	1,400R	1,300R	1,300R

Electricity Authority of Cambodia

Mr Houv Savy	127 L	General	1,800R	1,800R	1,800R	1,700R	1,700R	1,700R	1,700R	1,700R	1,600R	1,600R	1,500R	1,500R
Mr.Chan Sok	129 L	General	1,700R	1,700R	1,600R	1,600R	1,500R	1,500R	1,500R	1,400R	1,400R	1,300R	1,300R	1,300R
Mr Duong Narin	139 L	General	1,800R	1,800R	1,800R	1,700R	1,700R	1,600R	1,600R	1,600R	1,500R	1,500R	1,500R	1,400R
Mr. Orng Tainglai	161 L	General	1,700R	1,600R	1,600R	1,600R	1,500R	1,500R	1,500R	1,400R	1,400R	1,400R	1,300R	1,300R
Vathanak N.T. Angkor Co., Ltd,	164 L	General	1,700R	1,700R	1,600R	1,600R	1,600R	1,500R	1,500R	1,500R	1,400R	1,400R	1,400R	1,400R
Mrs. Meas Keav	183 L	General	1,700R	1,700R	1,600R	1,600R	1,600R	1,500R	1,500R	1,500R	1,400R	1,400R	1,400R	1,300R
Mr. Phlok Vannak	185 L	General	1,700R	1,600R	1,600R	1,600R	1,500R	1,500R	1,500R	1,400R	1,400R	1,400R	1,300R	1,300R
Mr. Tan Kang	203 L	General	1,700R	1,600R	1,600R	1,600R	1,500R	1,500R	1,500R	1,400R	1,400R	1,400R	1,300R	1,300R
Mr. Khean Kev	229 L	General	3,300R	3,300R	3,300R	3,300R	3,300R	3,300R	3,300R	3,300R	3,300R	3,300R	3,300R	3,200R
Mrs. Long Kimheng	240 L	General	2,900R	2,900R	2,900R	2,900R	2,900R	2,900R	2,900R	2,900R	2,900R	2,900R	2,900R	2,900R
Mr. Eng Bhunty	287 L	General	1,300R	1,300R	1,300R	1,300R	1,300R	1,300R	1,300R	1,300R	1,300R	1,300R	1,300R	1,300R
Mrs. Heng Symuy	311L	General	2,900R	2,900R	2,900R	2,900R	2,900R	2,900R	2,900R	2,900R	2,900R	2,900R	2,900R	2,900R
Mr. Hou Buonthy	359L	General	3,000R	3,000R	3,000R	3,000R	3,000R	3,000R	3,000R	3,000R	3,000R	3,000R	3,000R	3,000R
<b>17-Sihanouk Province</b>														
Mr. Sok Thy	029 L	General	1,050R	1,050R	1,050R	1,050R	1,050R	1,050R	1,050R	1,050R	1,050R	1,050R	1,050R	1,050R
Mr. Ly Bunthy	030 L	General	1,050R	1,050R	1,050R	1,050R	1,050R	1,050R	1,050R	1,050R	1,050R	1,050R	1,050R	1,050R
Mr. Kong Sophal	042 L	General	1,050R	1,050R	1,050R	1,050R	1,050R	1,050R	1,050R	1,050R	1,050R	1,050R	1,050R	1,050R
		MV					0.175\$	0.175\$	0.175\$	0.175\$	0.175\$	0.175\$	0.175\$	0.175\$
Mr. San Ke	098 L	General	1,050R	1,050R	1,050R	1,050R	1,050R	1,050R	1,050R	1,050R	1,050R	1,050R	1,050R	1,050R
Mr. Chan Keat	120 L	General	1,050R	1,050R	1,050R	1,050R	1,050R	1,050R	1,050R	1,050R	1,050R	1,050R	1,050R	1,050R
Mrs. Chea Kimthat	184 L	General	1,050R	1,050R	1,050R	1,050R	1,050R	1,050R	1,050R	1,050R	1,050R	1,050R	1,050R	1,050R
Mr. Hung Huy	271 L	General	1,050R	1,050R	1,050R	1,050R	1,050R	1,050R	1,050R	1,050R	1,050R	1,050R	1,050R	1,050R
Mr. Khon Chantharith	279 L	General	2,800R	2,800R	2,800R	2,800R	1,700R	1,700R	1,700R	1,600R	1,600R	1,600R	1,500R	1,500R
Mong Reththy Group Co., Ltd	304L	General	2,000R	2,000R	2,000R	2,000R	2,000R	2,000R	1,500R	1,500R	1,500R	1,500R	1,500R	1,500R
Mrs. Tech Souly	306L	General	1,050R	1,050R	1,050R	1,050R	1,050R	1,050R	1,050R	1,050R	1,050R	1,050R	1,050R	1,050R
Mrs. Pheav Chhaysory	358L	General	2,800R	2,800R	2,800R	2,800R	1,700R	1,700R	1,700R	1,600R	1,600R	1,600R	1,500R	1,500R

<b>18-Steung Treng Province</b>														
Mrs. Huy Cheng	296L	General	3,200R	3,200R	3,200R	3,200R	3,200R	3,200R	3,200R	3,200R	3,200R	3,200R	3,200R	3,200R
<b>19-Takeo Province</b>														
Electricity Kirivong Enterprise	013 L	General	850R	850R	850R	850R	850R	850R	850R	850R	850R	850R	850R	850R
Electricity Samrong Young Enterprise	015 L	LV	1,200R	1,200R	1,200R	1,050R	1,050R	1,050R	1,050R	1,050R	1,050R	1,050R	1,050R	1,050R
		MV				0.175\$	0.175\$	0.175\$	0.175\$	0.175\$	0.175\$	0.175\$	0.175\$	0.175\$
Mr. Ke Kuyhuoy	016 L	General	950R	950R	950R	950R	950R	950R	950R	950R	950R	950R	950R	950R
Akisni C.L. Prey Kabas	020 L	LV	1,200R	1,200R	1,200R	1,050R	1,050R	1,050R	1,050R	1,050R	1,050R	1,050R	1,050R	1,050R
		MV				0.175\$	0.175\$	0.175\$	0.175\$	0.175\$	0.175\$	0.175\$	0.175\$	0.175\$
Mr. Kong Phat	022 L	LV	1,300R	1,300R	1,300R	1,300R	1,100R	1,100R	1,100R	1,100R	1,100R	1,100R	1,100R	1,100R
		MV					0.18\$	0.18\$	0.18\$	0.18\$	0.18\$	0.18\$	0.18\$	0.18\$
Mrs. Ouch Por	054 L	LV	1,200R	1,200R	1,200R	1,050R	1,050R	1,050R	1,050R	1,050R	1,050R	1,050R	1,050R	1,050R
		MV				0.175\$	0.175\$	0.175\$	0.175\$	0.175\$	0.175\$	0.175\$	0.175\$	0.175\$
Mr. Mak Khom	055 L	General	950R	950R	950R	950R	950R	950R	950R	950R	950R	950R	950R	950R
Electricity Tramkhnar	064 L	LV	1,200R	1,200R	1,200R	1,050R	1,050R	1,050R	1,050R	1,050R	1,050R	1,050R	1,050R	1,050R
		MV	0.168\$	0.168\$	0.168\$	0.175\$	0.175\$	0.175\$	0.175\$	0.175\$	0.175\$	0.175\$	0.175\$	0.175\$
Akisni Touk Meas Enterprise	093 L	LV	1,200R	1,200R	1,200R	1,050R	1,050R	1,050R	1,050R	1,050R	1,050R	1,050R	1,050R	1,050R
		MV				0.175\$	0.175\$	0.175\$	0.175\$	0.175\$	0.175\$	0.175\$	0.175\$	0.175\$
Phsar Thnal Bort Electricity Enterprise	101 L	LV	1,200R	1,200R	1,200R	1,050R	1,050R	1,050R	1,050R	1,050R	1,050R	1,050R	1,050R	1,050R
		MV				0.175\$	0.175\$	0.175\$	0.175\$	0.175\$	0.175\$	0.175\$	0.175\$	0.175\$
Mr. Nou Kruey	113 L	LV	1,200R	1,200R	1,200R	1,050R	1,050R	1,050R	1,050R	1,050R	1,050R	1,050R	1,050R	1,050R
		MV				0.175\$	0.175\$	0.175\$	0.175\$	0.175\$	0.175\$	0.175\$	0.175\$	0.175\$
Bati Electricity Enterprise	118 L	LV	1,200R	1,200R	1,200R	1,050R	1,050R	1,050R	1,050R	1,050R	1,050R	1,050R	1,050R	1,050R
		MV				0.175\$	0.175\$	0.175\$	0.175\$	0.175\$	0.175\$	0.175\$	0.175\$	0.175\$
Mr. Nget Soda	121 L	General	1,200R	1,200R	1,200R	1,050R	1,050R	1,050R	1,050R	1,050R	1,050R	1,050R	1,050R	1,050R
		MV				0.175\$	0.175\$	0.175\$	0.175\$	0.175\$	0.175\$	0.175\$	0.175\$	0.175\$
Mr Hak Ly Seng	133 L	LV	1,300R	1,300R	1,300R	1,300R	1,100R	1,100R	1,100R	1,100R	1,100R	1,100R	1,100R	1,100R

Electricity Authority of Cambodia

		MV					0.18\$	0.18\$	0.18\$	0.18\$	0.18\$	0.18\$	0.18\$	0.18\$
Mr Try Khlauk	134 L	LV	1,300R	1,300R	1,300R	1,300R	1,100R	1,100R	1,100R	1,100R	1,100R	1,100R	1,100R	1,100R
		MV					0.18\$	0.18\$	0.18\$	0.18\$	0.18\$	0.18\$	0.18\$	0.18\$
Mr. Taing Cheng Oing	141 L	LV	1,200R	1,200R	1,200R	1,050R	1,050R	1,050R	1,050R	1,050R	1,050R	1,050R	1,050R	1,050R
		MV				0.175\$	0.175\$	0.175\$	0.175\$	0.175\$	0.175\$	0.175\$	0.175\$	0.175\$
Electricity Pout Sor Enterprise	174 L	LV	1,200R	1,200R	1,200R	1,050R	1,050R	1,050R	1,050R	1,050R	1,050R	1,050R	1,050R	1,050R
		MV				0.175\$	0.175\$	0.175\$	0.175\$	0.175\$	0.175\$	0.175\$	0.175\$	0.175\$
Mr. Pech Sopheap	178 L	LV	1,200R	1,200R	1,200R	1,050R	1,050R	1,050R	1,050R	1,050R	1,050R	1,050R	1,050R	1,050R
		MV				0.175\$	0.175\$	0.175\$	0.175\$	0.175\$	0.175\$	0.175\$	0.175\$	0.175\$
Akisni Nhoek My Enterprise	179 L	LV	1,200R	1,200R	1,200R	1,050R	1,050R	1,050R	1,050R	1,050R	1,050R	1,050R	1,050R	1,050R
		MV				0.175\$	0.175\$	0.175\$	0.175\$	0.175\$	0.175\$	0.175\$	0.175\$	0.175\$
Mr. Lim Sisophon	188 L	LV	1,200R	1,200R	1,200R	1,050R	1,050R	1,050R	1,050R	1,050R	1,050R	1,050R	1,050R	1,050R
		MV				0.175\$	0.175\$	0.175\$	0.175\$	0.175\$	0.175\$	0.175\$	0.175\$	0.175\$
Mr. Rov Trorhuot	194 L	General	1,800R	1,800R	1,800R	1,700R	1,700R	1,700R	1,700R	1,700R	1,600R	1,600R	1,600R	1,600R
Mr. Ouch Kea	195 L	LV	1,200R	1,200R	1,200R	1,050R	1,050R	1,050R	1,050R	1,050R	1,050R	1,050R	1,050R	1,050R
		MV				0.175\$	0.175\$	0.175\$	0.175\$	0.175\$	0.175\$	0.175\$	0.175\$	0.175\$
Electricity Kondeung Enterprise	196 L	LV	1,200R	1,200R	1,200R	1,050R	1,050R	1,050R	1,050R	1,050R	1,050R	1,050R	1,050R	1,050R
		MV				0.175\$	0.175\$	0.175\$	0.175\$	0.175\$	0.175\$	0.175\$	0.175\$	0.175\$
Electricity Ang Roka Enterprise	197 L	General	1,200R	1,200R	1,200R	1,050R	1,050R	1,050R	1,050R	1,050R	1,050R	1,050R	1,050R	1,050R
Mr. Mao Phai	205 L	LV	1,300R	1,300R	1,300R	1,300R	1,100R	1,100R	1,100R	1,100R	1,100R	1,100R	1,100R	1,100R
		MV					0.18\$	0.18\$	0.18\$	0.18\$	0.18\$	0.18\$	0.18\$	0.18\$
Mr. Ngeth Meng	212L	LV	1,200R	1,200R	1,200R	1,050R	1,050R	1,050R	1,050R	1,050R	1,050R	1,050R	1,050R	1,050R
		MV				0.175\$	0.175\$	0.175\$	0.175\$	0.175\$	0.175\$	0.175\$	0.175\$	0.175\$
Sokha Electricity Co., Ltd	224 L	LV	1,200R	1,200R	1,200R	1,050R	1,050R	1,050R	1,050R	1,050R	1,050R	1,050R	1,050R	1,050R
		MV	0.175\$	0.175\$	0.175\$	0.175\$	0.175\$	0.175\$	0.175\$	0.175\$	0.175\$	0.175\$	0.175\$	0.175\$
Mr. Hou Veasna	238 L	LV	1,200R	1,200R	1,200R	1,050R	1,050R	1,050R	1,050R	1,050R	1,050R	1,050R	1,050R	1,050R
		MV				0.175\$	0.175\$	0.175\$	0.175\$	0.175\$	0.175\$	0.175\$	0.175\$	0.175\$
ChhivtimexGroup (Duong Chhiv)	253 L	General	800R	800R	800R	800R	800R	800R	800R	800R	800R	800R	800R	800R

Import Export) Co., Ltd														
Mr. Snguon Saran	258 L	LV	1,300R	1,300R	1,300R	1,300R	1,100R	1,100R	1,100R	1,100R	1,100R	1,100R	1,100R	1,100R
		MV					0.18\$	0.18\$	0.18\$	0.18\$	0.18\$	0.18\$	0.18\$	0.18\$
Mr. Phy Thy	265 L	LV	1,200R	1,200R	1,200R	1,050R	1,050R	1,050R	1,050R	1,050R	1,050R	1,050R	1,050R	1,050R
		MV				0.175\$	0.175\$	0.175\$	0.175\$	0.175\$	0.175\$	0.175\$	0.175\$	0.175\$
Mr. Chea Sovannara	273 L	LV	1,200R	1,200R	1,200R	1,050R	1,050R	1,050R	1,050R	1,050R	1,050R	1,050R	1,050R	1,050R
		MV				0.175\$	0.175\$	0.175\$	0.175\$	0.175\$	0.175\$	0.175\$	0.175\$	0.175\$
Mr. Chuon Tom	373L	General	1,600R	1,600R	1,600R	1,500R	1,500R	1,500R	1,400R	1,400R	1,400R	1,300R	1,300R	1,300R
<b>20-Pailin Province</b>														
MSP Development Co., Ltd	009L	Phsar Prom	8 Baht	8 Baht	8 Baht	8 Baht	8 Baht	8 Baht	8 Baht	8 Baht	8 Baht	8 Baht	8 Baht	8 Baht
		Licensee, Casino, Factory	6 Baht	6 Baht	6 Baht	6 Baht	6 Baht	6 Baht	6 Baht	6 Baht	6 Baht	6 Baht	6 Baht	6 Baht
		Company Casino	5.8 Baht	5.8 Baht	5.8 Baht	5.8 Baht	5.8 Baht	5.8 Baht	5.8 Baht	5.8 Baht	5.8 Baht	5.8 Baht	5.8 Baht	5.8 Baht
Vannak Pheap Development Co., Ltd	089 L	General	8.5Baht	8.5Baht	8.5Baht	8.5Baht	8.5Baht	8.5Baht	8.5Baht	8.5Baht	8.5Baht	8.5Baht	8.5Baht	8.5Baht
<b>21-Kep Province</b>														
Kep Power Supply Co. Ltd	180 L	General	800R	800R	800R	800R	800R	800R	800R	800R	800R	800R	800R	800R
<b>22-Svay Rieng Province</b>														
Mr. Sean Narith	247 L	General	1,200R	1,200R	1,050R	1,050R	1,050R	1,050R	1,050R	1,050R	1,050R	1,050R	1,050R	1,050R
Mr. Khan Siden	268 L	General	1,200R	1,200R	1,050R	1,050R	1,050R	1,050R	1,050R	1,050R	1,050R	1,050R	1,050R	1,050R
Khmer Utility Trading Company Ltd	319 L	General	2,900R	2,900R	2,900R	2,900R	2,900R	2,900R	2,900R	2,900R	2,900R	2,900R	2,900R	2,800R
<b>23-Ratanakiri Province</b>														

Mr. Samrit Horn	291 L	LV	1,200R	1,200R	1,200R	1,200R	1,100R	1,100R	1,100R	1,100R	1,100R	1,100R	1,100R	1,100R
		MV					0.18\$	0.18\$	0.18\$	0.18\$	0.18\$	0.18\$	0.18\$	0.18\$
Mr. Chhim Kim Chhom	333 L	LV	1,300R	1,300R	1,200R	1,200R	1,100R	1,100R	1,100R	1,100R	1,100R	1,100R	1,100R	1,100R
		MV					0.18\$	0.18\$	0.18\$	0.18\$	0.18\$	0.18\$	0.18\$	0.18\$
Mr. Seav Pisith	372L	General	2,700R	2,700R	2,700R	2,700R	2,700R	2,700R	2,700R	2,700R	2,700R	2,700R	2,700R	2,700R
<b>24-Tbong Khmum Province</b>														
Electricity Suong Enterprise	027 L	General	1,300R	1,300R	1,300R	1,250R	1,250R	1,250R	1,100R	1,100R	1,100R	1,100R	1,100R	1,100R
Electricity Tbong Khmum Enterprise	085 L	General	1,300R	1,300R	1,300R	1,250R	1,250R	1,250R	1,100R	1,100R	1,100R	1,100R	1,100R	1,100R
		Factory	0.194\$	0.194\$	0.194\$	0.184\$	0.184\$	0.184\$	0.184\$	0.184\$	0.184\$	0.184\$	0.18\$	0.18\$
Mr. Khun Sophal Co., Ltd	088 L	General	1,300R	1,300R	1,300R	1,250R	1,250R	1,250R	1,100R	1,100R	1,100R	1,100R	1,100R	1,100R
Electricity Development and Construction Company	122 L	General	750R	750R	750R	750R	750R	750R	750R	750R	750R	750R	750R	750R
Mr. Kim Meng	181 L	General	1,500R	1,500R	1,400R	1,400R	1,400R	1,400R	1,100R	1,100R	1,100R	1,100R	1,100R	1,100R
Mrs. Phin Vipheavy	191 L	General	1,500R	1,500R	1,400R	1,400R	1,400R	1,400R	1,100R	1,100R	1,100R	1,100R	1,100R	1,100R
Mr. Path Seang Hun	192 L	General	1,500R	1,500R	1,400R	1,400R	1,400R	1,400R	1,100R	1,100R	1,100R	1,100R	1,100R	1,100R
Electricity Chi Paing Enterprise	200 L	General	940R	940R	940R	940R	940R	940R	940R	940R	940R	940R	940R	940R
		MV	\$0.150	\$0.150	\$0.150	\$0.150	\$0.150	\$0.150	\$0.150	\$0.150	\$0.150	\$0.150	\$0.150	\$0.150
Mr. Sean Siphon	277 L	General	3,100R	3,100R	3,100R	3,100R	3,100R	3,100R	3,100R	3,100R	3,100R	3,100R	3,100R	1,500R
Electricity Daun Roth Enterprise	280 L	General	750R	750R	750R	750R	750R	750R	750R	750R	750R	750R	750R	750R
Mrs. Say Sorphea	297L	General	1,300R	1,300R	1,300R	1,250R	1,250R	1,250R	1,100R	1,100R	1,100R	1,100R	1,100R	1,100R
Mrs. Phin Thai	308 L	General	1,300R	1,300R	1,200R	1,200R	1,100R	1,100R	1,100R	1,100R	1,100R	1,100R	1,100R	1,100R
Mr. Srin Chhom	310 L	General	1,250R	1,250R	1,250R	1,250R	1,250R	1,250R	1,100R	1,100R	1,100R	1,100R	1,100R	1,100R
Mr. So Thavin	321 L	General	3,100R	3,100R	3,100R	3,100R	3,100R	3,100R	3,100R	3,100R	3,100R	3,100R	3,100R	3,100R
Mr. Thov Ny	339 L	General	1,500R	1,500R	1,500R	1,400R	1,400R	1,400R	1,100R	1,100R	1,100R	1,100R	1,100R	1,100R



## Annex 8

## Provincewise Number of Villages Covered by licenced areas by end of 2014

Code No.	Name of Province	Total Number of Villages	Number of Villages covered by licenced area	Percent of villages covered by licenced area
1	Banteay Meanchey	661	439	66.41
2	Battambang	799	592	74.09
3	Kampong Cham	916	625	68.23
4	Kampong Chhanang	562	306	54.45
5	Kampong Speu	1,358	694	51.10
6	Kampong Thom	738	353	47.83
7	Kampot	488	365	74.80
8	Kandal	912	857	93.97
9	Kohkong	117	45	38.46
10	Kratie	250	101	40.40
11	Mondolkiri	90	20	22.22
12	Phnom Penh	900	858	95.33
13	Preah Vihear	229	55	24.02
14	Prey Veng	1,137	647	56.90
15	Pursat	501	384	76.65
16	Ratanakiri	240	51	21.25
17	Siem Reap	924	487	52.71
18	Preah Sihanouk	111	99	89.19
19	Steung Treng	128	31	24.22
20	Svay Rieng	690	128	18.55
21	Takeo	1,118	880	78.71
22	Oddor Meanchey	254	79	31.10
23	Kep	18	16	88.89
24	Pailin	79	42	53.16
25	Tbong Khmum	853	528	61.90
	<b>Total</b>	<b>14,073</b>	<b>8,682</b>	<b>61.69</b>