

KINGDOM OF CAMBODIA

Nation Religion King



Forestry Administration

**Community Forestry Statistic
in Cambodia 2013**

June 2013

Fore more Information, please contact address below:

Forestry Administration

Department of Forest and Community Forestry

Appartment # 40, Preah Norodom Blvd., Daun Penh, Phnom Penh

CAMBODIA

Email: cf.statistic@gmail.com

Website: forestry.gov.kh

This publication has been made possible through the support by:



Figure 8. The Map of Community Forest in Kampong Thom Province, June 2013

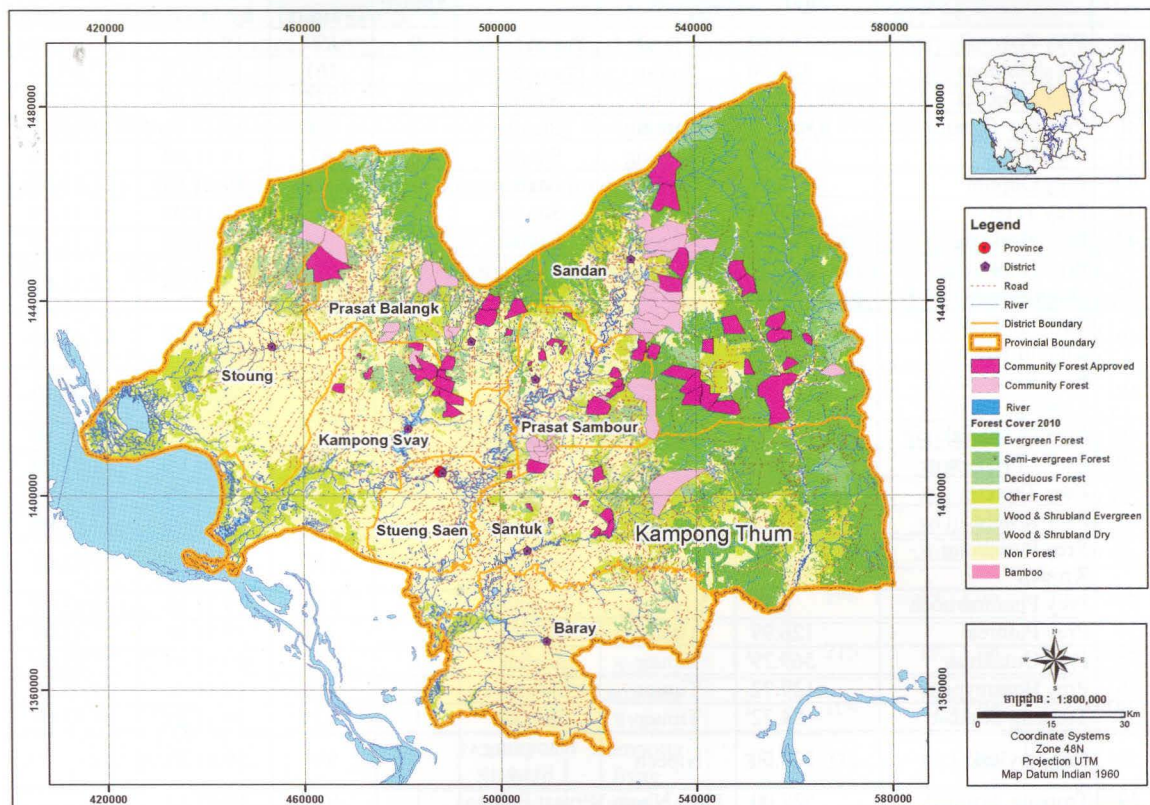

2.7. THE COMMUNITY FORESTRY IN KAMPONG SPEU PROVINCE

The Ministry of Agriculture, Forestry and Fisheries issued the Prakas No. 551ប្រក.កសក dated 20 August 2010, and No. 080ប្រក.កសក dated 19 February 2013 on The Establishment and Management of Community Forest area in Kampong Speu province.

Table 9: The CF Statistic in Kampong Speu Province, June 2013

No.	CF Name	CF Area (ha)	Commune	District	No. of village	CF Member (Family)	Date Approved by MAFF	Date CF Agreement
1	Chombok	286	Chombok	Phnom Srouch	3	146	20.08.10	14.10.11
2	Chong Eu Toch	425	Srong	Korng Pisey	4	219	20.08.10	09.12.10
3	Deykrohom Kirivon	65	Kirivon	Phnom Srouch	2	208	20.08.10	14.10.11
4	Deykrohom Mohasang	154	Mohasang	Phnom Srouch	5	447	20.08.10	14.10.11
5	Kompuolpich	119	Kirivon	Phnom Srouch	2	244	20.08.10	14.10.11
6	Kontuot Chrom	37	Kirivon	Phnom Srouch	1	57	20.08.10	14.10.11
7	Kirireaksme Deydos	139	Tang Sya	Phnom Srouch	3	260	20.08.10	14.10.11
8	Krang Serey	93	Kirivon	Phnom Srouch	1	57	20.08.10	09.12.10
9	Krouchbuong	351	Chom Songke	Phnom Srouch	1	166	20.08.10	09.12.10
10	Leap Kuy	107	Tang Somrong	Phnom Srouch	3	185	20.08.10	14.10.11
11	Phnom Srong	2,406	Srong	Korng Pisey	14	1,324	20.08.10	09.12.10

No.	CF Name	CF Area (ha)	Commune	District	No. of village	CF Member (Family)	Date Approved by MAFF	Date CF Agreement
12	Rieng Pean	191	Prey Romdoul	Phnom Srouch	7	619	20.08.10	14.10.11
13	Svay Rompea	913	Svay Rompea	Borseth	6	575	20.08.10	09.12.10
14	Tang Bopong	240	Tasal	Oral	1	50	20.08.10	04.12.11
15	Torbmean	351	Torbmean	Thporng	6	286	20.08.10	04.12.11
16	Sen Monorom	447	Huong Somnorm	Oral	1	82	19.02.13	
17	Domrey Chakthlork	1,452	Kraing Deyvaiy	Phnom Srouch	1	183	19.02.13	
18	Chhrus Dombong	504	Chhom Sangke	Phnom Srouch	1	103	19.02.13	
19	Ouprech	660	HuongSomnorm	Oral	3	182		
20	Ouprean Mork	1,705	SangkeSatorp	Oral	4	267		
21	Amlaing	906	Amlaing	Thporng	3	215		
22	Brambey Mom	862	BrambeyMom	Thporng	1	267		
23	Phnom Pornhea Kong	489	Svay Chorchet	Bor Sed	1	112		
24	Chonguo Thom	622	Svay Chorchet	Bor Sed	1	180		
25	Chhros Chomchrey	255	Svay Chorchet	Bor Sed	1	70		
Total		13,779	18	5	76	6,504	18	15

Figure 9. The Map of Community Forest in Kampong Speu Province, June 2013

