

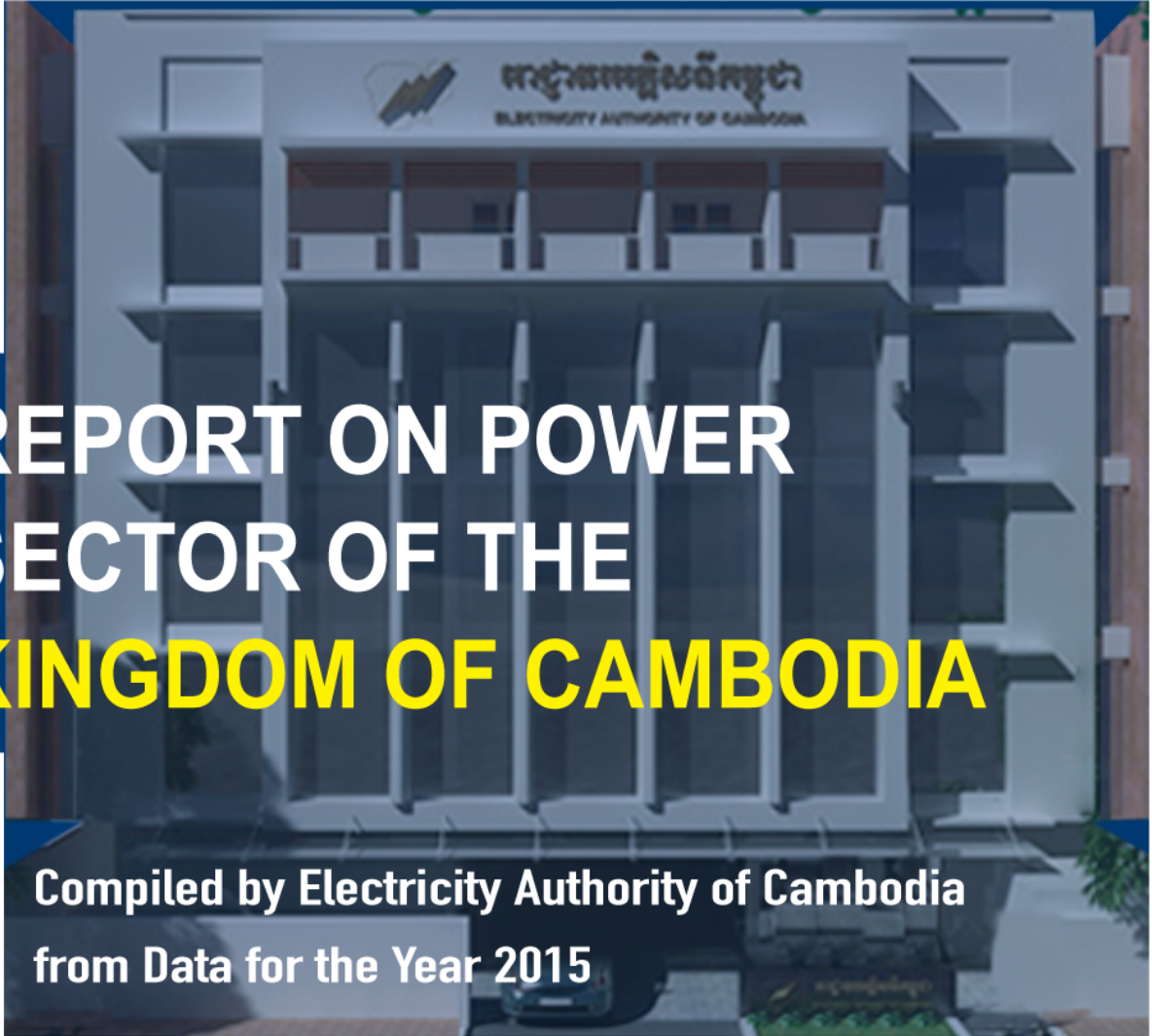

**អង្គការអគ្គិសនីកម្ពុជា**  
**ELECTRICITY AUTHORITY OF CAMBODIA**



# REPORT ON POWER SECTOR OF THE KINGDOM OF CAMBODIA

Compiled by Electricity Authority of Cambodia  
from Data for the Year 2015

REPORT ON POWER SECTOR OF THE KINGDOM OF CAMBODIA

2016 EDITION

**2016**  
EDITION

**ELECTRICITY AUTHORITY  
OF CAMBODIA**

**REPORT  
ON  
POWER SECTOR OF  
THE KINGDOM OF CAMBODIA  
2016 EDITION**

**Compiled by Electricity Authority of  
Cambodia from Data for the Year 2015  
received from Licensees**

## **Preface**

The Annual Report on Power Sector of the Kingdom of Cambodia 2016 Edition is compiled from informations for the year 2015 available with EAC and received from licensees, MME and other organizations in the power sector. The data received from some licensees may not be up to the required level of accuracy and hence the information provided in this report may be taken as indicative.

This report is for dissemination to the Royal Government, institutions, investors and public desirous to know about the situation of the power sector of the Kingdom of Cambodia during the year 2015.

With addition of more HV transmission system and MV sub-transmission system, more and more licensees are getting connected to the grid supply and expanding their area of supply. This has resulted in supply to more consumers and improvement in quality of supply. By end of 2015, almost 99% of the consumers are connected to the grid system. More licensees are now supplying electricity for 24 hours a day. The grid supply has reduced the cost of supply and consequently the tariff for supply to consumers. Due to lower cost and other measures taken by Royal Government of Cambodia, in 2015 there has been a substantial increase in the number of consumers availing electricity supply. As reported by the licensees, the number of consumers by end of 2015 is 1,859,205; which is almost 30 % higher than the number reported in 2014. From 2014, Time of Use tariff for MV consumers of EDC connected to National Grid has been introduced on an optional basis.

Any comments or suggestions from Royal Government, institutions, investors or public to improve the Annual Report published by EAC are welcome and will be considered by EAC to publish more useful reports in future reflecting the actual situation of the sector.

EAC expects that this report will be a valuable document for the information for the year 2015 on the power sector of the Kingdom of Cambodia.

**Chairman**  
**Electricity Authority of Cambodia**

## Table of Contents

<b>CHAPTER 1</b>	<b>Basic Laws and Regulations for management of power sector in the Kingdom of Cambodia .....</b>	<b>5</b>
1.1	Electricity Law of the Kingdom of Cambodia .....	6
1.2	Responsibilities of the Ministry of Mines and Energy and Electricity Authority of Cambodia in power sector .....	6
1.3	Duties of the Electricity Authority of Cambodia in the Power sector .....	7
1.3.1	Regulation of the Electric Power Services .....	7
1.3.2	Governance of Relation Between Delivery, Receiving and Use of Electricity .....	8
1.3.3	Powers and Duties of Electricity Authority of Cambodia .....	8
1.3.4	Legal Documents for Governing and Regulating Electric Power Services and Use of Electricity .....	9
<b>CHAPTER 2</b>	<b>Information on Electricity Authority of Cambodia – the Regulator for the Power Sector in the Kingdom of Cambodia .....</b>	<b>12</b>
2.1	Regulator in Power Sector .....	13
2.2	Organization of Electricity Authority of Cambodia .....	13
2.3	The Budget of EAC and License Fees .....	14
2.4	Financial Statements of EAC .....	15
<b>CHAPTER 3</b>	<b>Information on Licenses and Licensees in the Kingdom of Cambodia .....</b>	<b>16</b>
3.1	Licenses for Providing Electric Power Services .....	17
3.2	Licenses issued, Revoked and Type Changed During 2015 .....	18
3.3	Revision of Licenses .....	19
3.4	Licenses During the Decade .....	19
3.5	Efforts of Government of Cambodia, Rural Electrification Fund and EAC to Assist Licensees .....	20
<b>CHAPTER 4</b>	<b>Generation, Import and Transmission .....</b>	<b>23</b>
4.1	Generation in Cambodia .....	24
4.1.1	Generation by Type of License .....	24
4.1.2	Generation by Type of Generation Facilities .....	25
4.1.3	Generation Projects Under Implementation and Planning .....	26
4.2	Energy Imported from Neighboring Countries .....	26
4.3	Electricity Transmission .....	27
4.3.1	High Voltage System in Cambodia .....	27
4.3.2	High Voltage lines Under implementation .....	29
4.4	Operation of the High Voltage Grid System .....	29
<b>CHAPTER 5</b>	<b>Report on Sub-Transmission and Supply of Electricity .....</b>	<b>30</b>
5.1	Development of Medium Voltage Lines .....	31
5.2	Grid Supply Systems .....	32
5.3	Isolated Supply Systems .....	32
5.4	Supply of Electricity to Consumers .....	33

5.5 Supply of Electricity During the Decade.....	34
<b>CHAPTER 6 Electricity Tariff of Licensees</b>	<b>35</b>
6.1 Electricity Tariff .....	36
6.2 Electricity Tariff of Licensees Approved by EAC During 2015 .....	36
6.2.1 Electricity Tariff with Fuel Cost Adjustment Table Approved by EAC .....	36
6.2.2 Electricity Tariff Approved by EAC.....	37
6.3 Time of Use Tariff for EDC .....	38
6.4 Tariff of EDC During 2015 .....	39
6.4.1 Tariff of EDC for Supply to Licensees and HV and MV Consumers Supplied from National Grid .....	39
6.4.2 Tariff of EDC for Phnom Penh, Kandal Province and Provincial Town of Kampong Speu .....	40
6.4.3 Electricity Tariff of EDC at Provincial Towns, Cities and Town Centers .....	40
<b>Annex 1 Province Wise Area of Supply Served by Distribution, Retail and Consolidated Licensees at the End of Year 2015.....</b>	<b>45</b>
<b>Annex 2 (a) Summery of Information bout Generation and Import of Energy.....</b>	<b>81</b>
<b>Annex 2 (b) Summary Information about Generation Installed Capacity and Energy Sent- out.....</b>	<b>82</b>
<b>Annex 2 (c) Summary Information about Generation Facilities and Energy Sent-out Classified by Generation Type.....</b>	<b>83</b>
<b>Annex 3 Information on Generation Licensee for the Year 2015.....</b>	<b>84</b>
<b>Annex 4 Summery Information on Electricité du Cambodge for the Year 2015.....</b>	<b>86</b>
<b>Annex 5 A A Information on Grid Systems in Cambodia .....</b>	<b>88</b>
<b>Annex 5 B National Grid .....</b>	<b>89</b>
<b>Annex 5 C Vietnam Grid at Medium Voltage .....</b>	<b>104</b>
<b>Annex 5 D Thai Grid at Medium Voltage .....</b>	<b>107</b>
<b>Annex 5 E Lao grid at Medium Voltage.....</b>	<b>108</b>
<b>Annex 5 F Isolated Systems with Own Generation .....</b>	<b>109</b>
<b>Annex 6 Information on Licenses not Valid at the End of 2014.....</b>	<b>111</b>
<b>Annex 7 Tariff of Licensees for the Year 2014.....</b>	<b>113</b>
<b>Annex 8 Provincewise Number of Villages Covered by Licenses Areas .....</b>	<b>144</b>

## List of Table

Table 1	: Legal Documents for Regulating Electric Power Services and use of Electricity ....	9
Table 2	: Legal Documents for Managing and Regulating Provision of Services and Use of Electricity .....	10
Table 3	: License Fees to be Paid by Licensees.....	15
Table 4	: Income Statement Reports for the Years 2013 and 2014.....	15
Table 5	: Type and Number of Licenses Issued and Valid .....	18
Table 6	: Number of Different Types of Licenses Valid During the Decade.....	20
Table 7	: Achievement under Program for Providing Assistance to Develop Electricity Infrastructure in Rural Areas.....	22
Table 8	: Details of High Voltage Substations .....	27
Table 9	: Details of High Voltage Lines.....	28
Table 10	: Transmission Licensees Operating MV Lines .....	31
Table 11	: Consolidate Licensees Operating Sub-transmission Lines .....	31
Table 12	: Province Wise Data on Isolated Systems for 2015.....	33
Table 13	: Data of Electricity Sector of Cambodia at a Glance .....	33
Table 14	: Number of Consumers, Energy Available, Energy Sold During the Decade.....	34
Table 15	: Tariff of Licensees Approved with Fuel Cost Adjustment Table During 2015.....	36
Table 16	: Time of Use Tariff for MV Consumers of EDC.....	39
Table 17	: Tariff of EDC for Supply at HV and MV from National Grid.....	39
Table 18	: Tariff of EDC for Phnom Penh, Kandal Province and Provincial Town of Kampong Speu.....	40
Table 19	: Electricity Tariff of EDC for Provincial Town of Kampot, Takeo and Ang Tasom .....	41
Table 20	: Electricity Tariff of EDC for Sihanoukville.....	41
Table 21	: Electricity Tariff of EDC for Provincial Town of Siem Reap .....	41
Table 22	: Electricity Tariff of EDC for Provincial Towns of Battambang and Banteay Meanchey and Monkol Borey District Town .....	42
Table 23	: Electricity Tariff of EDC for Kampong Cham.....	42
Table 24	: Electricity Tariff of EDC for other Provincial Towns and Town Centers.....	42

# Chapter 1

## **Basic Laws and Regulations for Management of Power Sector in the Kingdom of Cambodia**

## **CHAPTER 1**

### **Basic Laws and Regulations for Management of Power Sector in the Kingdom of Cambodia**

#### **1.1 Electricity Law of the Kingdom of Cambodia**

The Electricity Law of the Kingdom of Cambodia was adopted by National Assembly on November 06, 2000 at the plenary session No.5 of term 2, and agreed by the Senate on the form and content of the law on December 13, 2000 at the plenary session No.4 of term 1 and announced to be consistent with the Constitution by the Constitutional Council on January 15, 2001. The Law was finally promulgated by ROYAL DECREE No. NS/RKM/0201/03 dated February 02, 2001 by Preah Bath Samdech Preah Norodom Sihanouk, King of Cambodia. The Electricity Law of the Kingdom of Cambodia has been amended first in 2007 and again in 2015. The purpose of this law is to govern and to prepare a framework for the electric power supply and services throughout the Kingdom of Cambodia. This law covers all activities related to supply of electricity, provision of services and use of electricity and other associated activities of power sector.

In preparation of a framework for the electric power supply and services throughout the Kingdom of Cambodia, the Law provides for the establishment of “Electricity Authority of Cambodia” (EAC), a legal public entity, being granted the right by the Royal Government to be an autonomous agency to regulate the power sector in the Kingdom of Cambodia.

The Electricity Law provides that the Electricity Authority of Cambodia shall consist of three Members, including the Chairman. The Chairman and Members shall be designated and proposed by the Prime Minister and shall be appointed by Royal KRET. Each Member shall have a 3 (three) year term, which shall be staggered so that the term of the initial members shall expire at different times.

As per the Electricity Law of the Kingdom of Cambodia, “no person may operate as an electric power utility or provide electric power services unless he/she has performed under and in accordance with the terms of a valid license issued by EAC.

Regulations, orders and decisions issued by EAC are enforceable as per the Electricity Law. EAC is competent to file complaints in the courts of the Kingdom of Cambodia for any violation of the Electricity Law or the regulations, orders, decisions as well as licenses issued by EAC.

The Law also provides for the rights, obligations and penalty on the service providers as well as the consumers in order to establish fair condition in the business and the use of electricity.

#### **1.2 Responsibilities of Ministry of Mines and Energy and Electricity Authority of Cambodia in Power sector**

Article 3 of the Electricity Law of the Kingdom of Cambodia defines the responsibility of Ministry of Mines and Energy and Electricity Authority of Cambodia (EAC) separately. As per the provisions of this article, after EAC has started its operation, the governing of the power sector in the Kingdom of Cambodia shall be bifurcated, 1-the Ministry of Mines and Energy shall be responsible for setting and administrating the government policies, strategies and planning in the power sector and 2-the Electricity Authority of Cambodia shall ensure that the provision of services and the use of electricity shall be performed efficiently, qualitatively, sustain ably and in a transparent manner.



The Ministry of Mines and Energy, through its duty for setting and administering the government policies, strategies and planning in the power sector, is the institution of the Royal Government to chalk out the path that the power sector in the Kingdom of Cambodia is going to take. This institution is also responsible for setting the technical standards for the power sector.

EAC is responsible to issue rules, regulations and procedures and to monitor, guide, coordinate the operators in power sector, both suppliers and consumers, including requiring them to follow the policy and guidelines and technical standards issued by Ministry of Mines and Energy. EAC has to ensure that the provision of services and the use of electricity shall be performed efficiently, qualitatively, sustainably and in a transparent manner.

The roles of the two organizations in governing power sector in the Kingdom of Cambodia as provided in the Electricity Law of the Kingdom of Cambodia is shown in the following diagram:

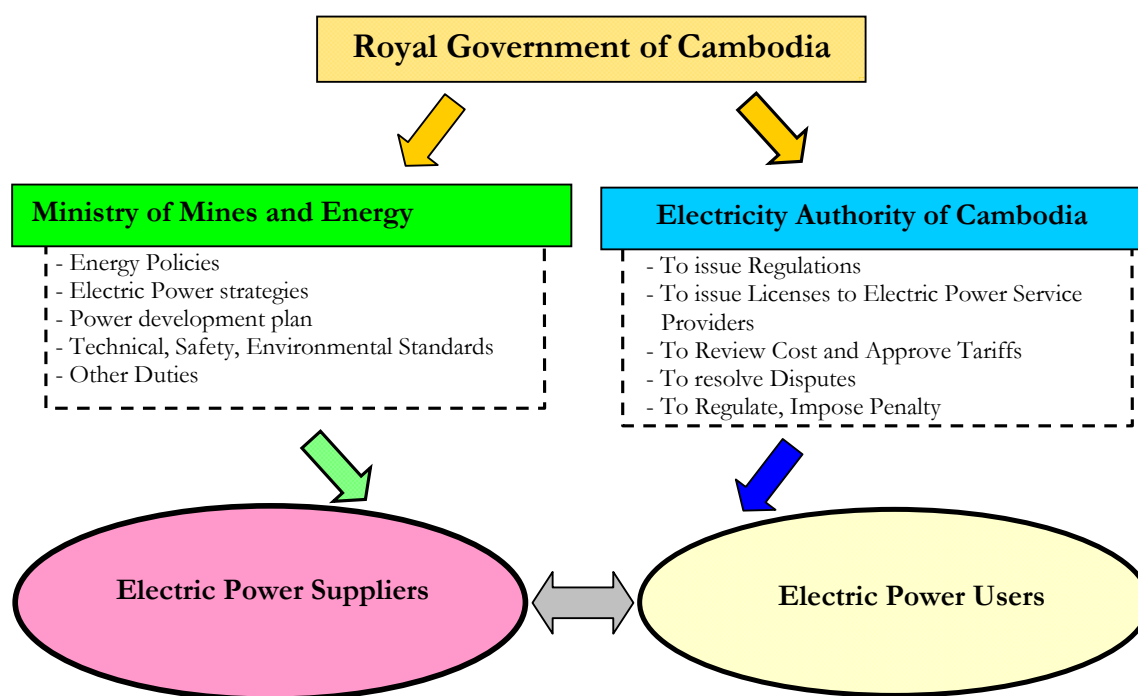

**Figure 1: Separation of role between MME and EAC**

### 1.3 Duties of the Electricity Authority of Cambodia in the Power sector

#### 1.3.1 Regulation of the Electric Power Services

Electricity Law of the Kingdom of Cambodia has granted the right and autonomy to EAC to regulate the activities relating to Electric Power Services in order to ensure that the services and the business of the electric power service providers are actually carried out efficiently, qualitatively, sustainably and in a transparent manner. Granting of the right to EAC to regulate these services does not mean that Law has provided for EAC to get involved in or to manage the internal business of the electric power service providers; but it allows EAC to advise, guide or direct the service provider, to modify or cease such activity which affects the service being performed efficiently, qualitatively, sustainable and in a transparent manner. The guiding action or direction to revise or cease any activity is to be carried out in public interest and to protect the interest of the consumers.

### **1.3.2 Governance of relation between Delivery, Receiving and Use of Electricity**

The relation between Delivery, Receiving and Use of Electricity means the relations between generators and transmitters, between generators and distributors, between transmitters and distributors or between suppliers and consumers. These relations relate only to the cycle of delivery, receiving and use of electricity. The relations can cover the conditions of delivery and receiving electric power services between above parties; the obligations and rights of the above parties in delivery and receiving electric power services; the cost of electric power services that one party pays to the other party; the quality of electric power services that one party provides to other parties etc.

### **1.3.3 Powers and Duties of Electricity Authority of Cambodia**

According to the Article 7 of Electricity Law of the Kingdom of Cambodia, EAC has the following powers and duties:

- (a) To issue, revise, suspend, revoke or deny the licenses for the provision of electric power services as provided in article 29 of the Law;
- (b) To approve tariff rates and charges and terms and conditions of electric power services of licensees, except where the Authority consider those rates or charges and terms and conditions are established pursuant to a competitive, market-based process;
- (c) To enforce regulations, procedures and standards for investment programs by licensees;
- (d) To review the financial activities and corporate organization structure of licensees to the extent that these activities and organization directly affect the operation of the power sector and the efficiency of electricity supply;
- (e) To approve and enforce the performance standards for licensees;
- (f) To evaluate and resolve consumer complaints and contract disputes involving licensees, to the extent that the complaints and disputes relate to the violation of the conditions of license;
- (g) To approve and enforce a uniform system of accounts for all licensees;
- (h) To prepare and publish reports of power sector and relevant information received from licensees for the benefit of the Government and the public;
- (i) To prescribe fees applicable to licensees;
- (j) To determine the procedures for informing the public about its activities within its duties, in order to ensure that the Electricity Authority of Cambodia complies with the principle of transparency as set forth in Article 3 of this law;
- (k) To issue rules and regulations and to make appropriate orders, and to issue temporary and permanent injunction for electric power services;
- (l) To impose monetary penalty, disconnect power supply, suspend or revoke the license for the violations of this Law, standards and regulations of the Electricity Authority of Cambodia;
- (m) To require the electric power service providers and the consumers to obey the rules relating to the national energy security, economic, environmental and other Government policies;
- (n) To perform any other function incidental or consequential to any of the duties as describes above; and
- (o) To establish the terms and conditions of employment of the officers or employees including experts/advisors of Electricity Authority of Cambodia.

### 1.3.4 Legal Documents for Governing and Regulating Electric Power Services and use of Electricity

The types of Legal Documents for governing and regulating electric power services and use of electricity in the Kingdom of Cambodia are classified in Table 1 below:

**Table 1: Legal Documents for Regulating Electric Power Services and use of Electricity**

<b>1 Law</b>	The Electricity Law of the Kingdom of Cambodia and other Laws to manage and regulate the power sector. Laws are main documents in regulating all activities in power sector and also the main base for preparation of other legal documents needed for managing and regulating the power sector.
<b>2 Legal Documents of Government Class</b>	Sub-Decree, Decision, Notification etc. of the Royal Government. These documents are for determining the power sector policy and for regulating the activities in power sector and are issued by the Royal Government under the provisions of the Electricity Law. The main principles of the power sector, which are not defined in the Law, can also be issued for application as a standard document of the Royal Government.
<b>3 Legal Documents of Ministry Class</b>	Declaration (Prakas) and Decisions of the Ministry of Mines and Energy. These are the documents for managing the works, which are under the duties of Ministry of Mines and Energy such as policy, development, planning, strategy, technical standards and other determinations in power sector such as: <ul style="list-style-type: none"> <li>- Investments in the rehabilitation and development of power sector in the short, medium and long term;</li> <li>- Restructuring, private sector participation and privatization of Public Utilities;</li> <li>- Promotion of the use of indigenous energy resources in the generation of electricity;</li> <li>- Planning and agreements on the export and import of electricity;</li> <li>- Subsidies to specific classes of customers and priorities regarding consumers of electricity;</li> <li>- Promotion of efficiency in generation, transmission, distribution and consumption of electricity and action taken to create a Comprehensive Electricity Conservation Program for Cambodia; and</li> <li>- Electricity sector emergency and energy security strategies.</li> </ul>
<b>4 Legal Documents of EAC</b>	Licenses, regulations, procedures and decisions of Electricity Authority of Cambodia, which are issued by EAC under the framework of the Electricity Law. These documents are for managing and regulating the electric power services and the use of electricity in the Kingdom of Cambodia.

The legal documents prepared and put into force for managing and regulating the provision of services and use of electricity in the Kingdom of Cambodia up to the end of the year 2015 are shown in the table 2 below:

**Table 2: Legal Documents for Managing and Regulating Provision of Services and Use of Electricity**

No.	Name of Standard Documents	Promulgated by	Date Promulgated
1	Electricity Law of the Kingdom of Cambodia Amendment of Article 9 of the Electricity Law of the Kingdom of Cambodia Amendment of Articles 3, 4, 5, 26, 27, 28, 42, 74, of the Electricity Law of the Kingdom of Cambodia	The King	February 2, 2001
			June 22, 2007
			May 18, 2015
2	Sub-Decree on the Rate of the Maximum License Fees applicable to Electric Power Service Providers in the Kingdom of Cambodia	Royal Government	December 27, 2001
3	Procedures for Issuing, Revising, Suspending, Revoking, or Denying Licenses Revision 1 Revision 2	Electricity Authority of Cambodia	September 14, 2001
			December 12, 2002
			March 16, 2004
4	Regulations on General Conditions of supply of Electricity in the Kingdom of Cambodia Revision 1	Electricity Authority of Cambodia	January 17, 2003
			December 17, 2004
5	Regulatory Treatment of Extension of Transmission and Distribution Grid in the Kingdom of Cambodia	Electricity Authority of Cambodia	October 28, 2003
6	Regulations on Overall Performance Standards for Electricity Suppliers in the Kingdom of Cambodia	Electricity Authority of Cambodia	April 2, 2004
7	Procedure for Filing Complaint to EAC and for Resolution of Complaint by EAC	Electricity Authority of Cambodia	April 2, 2004
8	General Requirements of Electric Power Technical Standards of the Kingdom of Cambodia First Ammendment	Ministry of Industry, Mines and Energy	July 16, 2004
			August 9, 2007
9	Sub-Decree on Creation of Rural Electricity Fund of the Kingdom of Cambodia	The King	December 4, 2004
10	Sub-Decree on Principles for Determining the Reasonable Cost in Electricity Business	Royal Government	April 8, 2005
11	Prokas on Principles and Conditions for issuing Special Purpose Transmission License in the Kingdom of Cambodia	Ministry of Industry, Mines and Energy	July 21, 2006
12	Specific Requirements of Electric Power Technical Standards of the Kingdom of Cambodia	Ministry of Industry, Mines and Energy	July 17, 2007
13	Regulations on General Principles for Regulating Electricity Tariffs in the Kingdom of	Electricity Authority of	October 26, 2007

	Cambodia	Cambodia	
14	Procedures for Data Monitoring, Application, Review and Determination of Electricity Tariff	Electricity Authority of Cambodia	October 26, 2007
15	Grid Code	Electricity Authority of Cambodia	May 22, 2009

The contents of the legal documents stated in table 2 above, are available at EAC website [www.eac.gov.kh](http://www.eac.gov.kh)

## **Chapter 2**

# **Information on Electricity Authority of Cambodia – the Regulator for the Power Sector in the Kingdom of Cambodia**

**CHAPTER 2**  
**Information on Electricity Authority of Cambodia –**  
**the Regulator for the Power Sector in the Kingdom of Cambodia**

**2.1 Regulator in Power Sector**

According to the Electricity Law, the Electricity Authority of Cambodia (EAC) shall consist of 3 (three) members. The members of EAC shall be designated and proposed by the Prime Minister and shall be appointed by the Royal KRET. The members of EAC during 2015 are as follows:

1. **H.E. Dr. Ty Norin**, Chairman
2. **H.E. Hul Kunnak Vuth**, First Vice-Chairman
3. **H.E. Sam Oeun Kim Hoeun**, Second Vice-Chairman

**2.2 Organization of Electricity Authority of Cambodia**

As provided by Electricity Law, EAC shall have one secretariat for assistance. This secretariat shall be headed by an Executive Director. The Executive Director shall be appointed by Chairman of EAC after consultation with other members.

The highest authorities of EAC are the three regulators i.e. the chairman of EAC and the two vice-chairmen. Under the chairman and vice-chairmen, there is one secretariat headed by the executive director. Secretariat provides support to EAC for administrative and technical works and controlling the specialized departments under it. The secretariat has six departments and two office units. The departments of the secretariat are 1 – Department of Administration and Personnel, which is in charge of administration and works relating to personnel in the employment of EAC; 2 – Department of Legislation, which is in charge of Legal works, resolution of disputes and imposition of fines; 3 – Department of Accounting and Finance, which is in charge of finance, License fees and accounts works; 4 – Department of Tariff and Monitoring of Licensees' accounts, which is in charge of monitoring and approval of tariffs of licensees for sale of electricity and monitoring of the accounts of licensees to assess the cost of supply; 5 - Department of Supply and Consumer Affairs, which is in charge of works relating to supply of electricity by Distribution licensees and consumer affairs; 6 – Department of Generation, Transmission and Sub-transmission – which is incharge of works relating to generation licences and transmission licenses for both transmission and sub-transmission. The two office units work directly under the Executive Director and are 1-Data management and dissemination office, which is in charge of works relating to consolidation of data and information collected from all departments of the secretariat and responsible for managing and disseminating the information to the public; and 2-Procurement Unit, which works under Committee for pre evaluation and assessment of contracts to optimize price of facilities and services, is responsible for planning and procedure for procurement and reviews costs to propose expenditurebudget for purchases, supplies and services.

The organization structure of EAC is as shown in the schematic diagram given below.

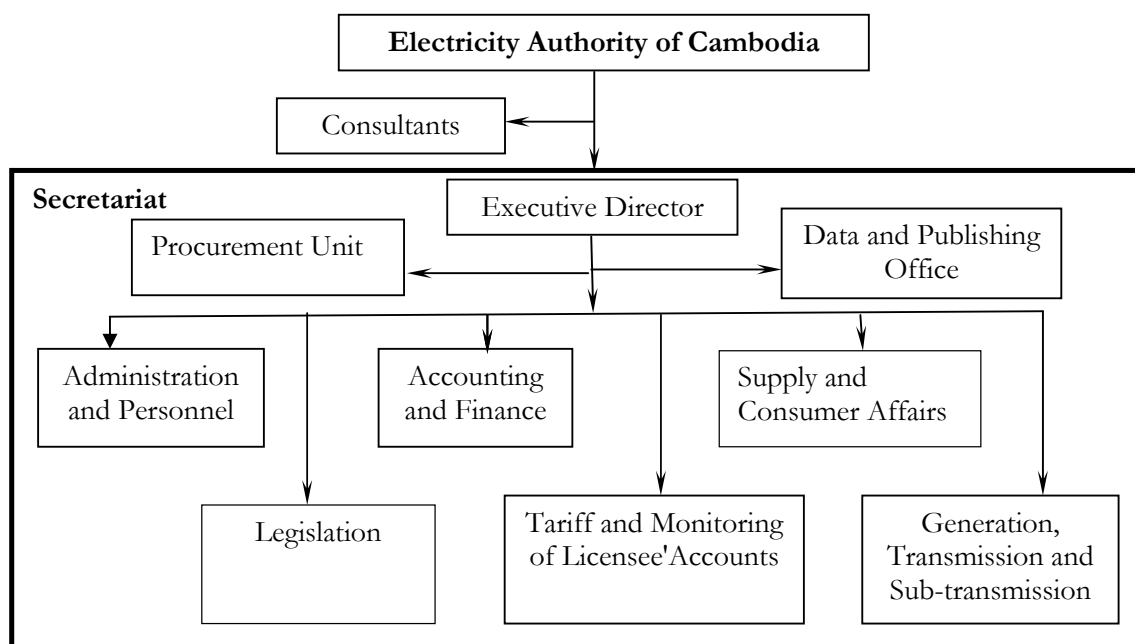

Figure 2: Organization chart of EAC

### 2.3 The Budget of EAC and License Fees

The Electricity Authority of Cambodia is an autonomous agency working for the interest of all electric power service providers and electricity users in the Kingdom of Cambodia. Therefore the expenditure of EAC for its operation is to be borne by all electric power service providers in the form of payment of license fees. Article 27 of the Electricity Law provides that EAC shall have an autonomous budget for its operation. This budget shall come through License Fees paid by applicants and licensees as determined by EAC. For governing the license fees charged by EAC, The Electricity Law has further provisions that “The maximum license fees are to be determined by a Sub-Decree of the Royal Government”.

Under the provisions of the Electricity Law of the Kingdom of Cambodia, the Royal Government have issued sub-decree No. 131-OR-N-KR/BK dated December 27, 2001 determining the maximum license fees applicable to the electric power service providers in the Kingdom of Cambodia.

According to Electricity Law, EAC shall determine the rate of the license fees to be paid by the licensees every year based on the maximum license fees determined by the sub-decree. For the year 2015, EAC has determined the license fees to be paid by licensees vide Notification No. 082-SR-15-EAC Dated March 16, 2016; which reduced the rate of license fee for some types of licenses. The license fees determined for the years 2014 and 2015 are given in Table 3 below.



**Table3: License Fees to be paid by Licensees**

Type	Riel per kWh	
	Year 2014	Year 2015
Generated or Power Purchased from any other Country	1.20	1.15
Transmission	0.50	0.40
Distribution and Sale	0.60	0.50
Retail	0.30	0.30
Other services license fee	0.1%	0.1%

#### 2.4 Financial Statements of EAC

The Electricity Law provides that the annual financial statement, together with the accounting books of the Authority and related records shall be audited by auditor and inspected by the National Audit Authority. Within 1 (one) month after auditing, the Authority shall submit all reports to the Prime Minister for approval, and shall publish the approved reports to the public. The audited income statement of Electricity Authority of Cambodia for the years 2013 and 2014 is given below.

**Table4: Income statement Reports for the years 2013 and 2014**

(After Audit)  
All figures in Riels

	<b>2013</b>	<b>2014</b>
<b><u>Revenues</u></b>		
License Fees	8,287,459,600	11,420,384,800
Application Fees	11,900,000	4,400,000
Adjustment License Fees	404,165,800	875,556,100
Other Revenue		9,470,000
<b>Total Revenues</b>	<b>8,703,525,400</b>	<b>12,310,110,900</b>
<b><u>Expenses</u></b>		
Fixed Assets	2,680,656,039	2,392,980,659
Salary	3,050,904,375	4,381,222,414
General Administration	2,819,490,171	3,054,359,627
<b>Total Expenses</b>	<b>8,551,050,585</b>	<b>9,828,562,700</b>
Opening Balance	953,556,629	961,659,977
Deposit	221,370,000	442,740,000
Income	8,703,525,400	12,310,110,900
Expenditure	8,551,050,585	9,828,562,700
Surplus/Deficit (Income-Exp)	152,474,815	2,481,548,200
Exchange Rate	(11,549,467)	232,478
Closing Balance (Including Deposit)	<b>1,315,851,977</b>	<b>2,481,780,678</b>

## **Chapter 3**

# **Information on Licenses and Licensees in the Kingdom of Cambodia**

## **CHAPTER 3**

### **Information on Licenses and Licensees in the Kingdom of Cambodia**

#### **3.1 Licenses for Providing Electric Power Services**

As per the provisions of the Electricity Law, each electricity service provider is required to have a license issued by EAC and to abide by the provisions of the Electricity Law, its license, and regulations and procedures issued by EAC. A License authorizes the licensee to provide electric power services as per the provisions stated in the license (called the Conditions of License). A license has two main parts:

- a. Decision to grant the right to provide the electric power service, and
- b. Conditions of license.

Types of licenses that can be issued and regulated by EAC are stated below:

1. **The Generation License:** It grants the right to generate electric power from specified generation facilities.
2. **The Transmission License:** It grants the right to provide transmission service. There are 2 types of Transmission License: National Transmission License and Special Purpose Transmission License.
  - i. **The National Transmission License** can be issued only to state power transmission company which is under the Government control, to have the right to provide the transmission service for delivering the electric power to the distribution companies and bulk power consumers throughout the Kingdom of Cambodia
  - ii. **The Special Purpose Transmission License** grants the right to construct, own, and operate specified transmission facilities in the Kingdom of Cambodia for the specified purpose.
3. **The Distribution License:** It grants the right to provide the electricity distribution services in a determined contiguous territory.
4. **The Consolidated License:** It is a license, which may be the combination of some or all types of licenses. The Consolidated License can be issued to EDC and to the isolated systems to grant the right to generate, transmit, dispatch, distribute and sale electric power to the consumers. In issuing Consolidate License, EAC shall consider long term planning and the objectives of Government policy to reduce long run marginal cost for supply of electricity to consumers, establish a national grid and progressively expand this grid throughout Kingdom of Cambodia.
5. **The Dispatch License:** It grants the right to control, manage, and operate the dispatch facilities for facilitating delivery and receiving electricity from the generation, transmission and distribution systems.
6. **The Bulk Sale License:** It grants the right to buy electricity from any Generation Licensee or from the power systems of neighboring countries for sale to Distribution Licensees or to large customers in one connected power system.

7. **The Retail License:** It grants the right to engage in the sale of electric power to consumers in a contiguous service territory.
8. **The Subcontract License:** It grants the right to provide electric power services according to the subcontract agreement with the existing licensee.

### 3.2 Licenses issued, revoked and type changed during 2015

The number of licenses issued, revoked and valid during the year 2015 is given in the Table below.

**Table5: Type and Number of Licenses issued and valid**

No.	Type of License Issued	Licenses valid at end of 2014	Issued during 2015	Revoked during 2015	Change of type during 2015	Valid at end of 2015
1	Consolidated License consisting of Generation, Distribution and National Transmission Licenses	1				1
2	Generation License	21		1		20
3	Special Purpose Transmission License	7				7
4	Consolidated License consisting of Special Purpose Transmission and Distribution Licenses	7	2			9
5	Distribution License	139	10	3	+21	167
6	Retail License	4	1			5
7	Consolidated License consisting of Generation and Distribution Licenses	181	2	5	-21	157
	<b>TOTAL</b>	<b>360</b>	<b>15</b>	<b>9</b>		<b>366</b>

The Generation License issued to Cambodia Utilities Pte Ltd (002L) was terminated on expiry of the term of the power purchase agreement and the assets were transferred to Electricite Du Cambodge. The Consolidated Licenses consisting of Generation and Distribution licenses of Mrs. Nhek Theary (056L) and Mr. Chea Channaroeun (140L) were terminated on transfer of their electricity business to Mekong Smart Power Co., Ltd. (023L). Similarly the Consolidated Licenses consisting of Generation and Distribution licenses of Electricity Tramkhnar (064L), of Mrs Yeab Mey (285L) and of Mr. Thay Sothun (314L) were terminated on transfer of their electricity business to Phsar Thnal Bort Electricity Enterprise (101L), to Electricity Kang Meas Enterprise (165L), and to Mr. Kong Vun (111L) respectively. The Distribution Licenses of Mrs. Chao Nuy (077L), Mr. Thom Thoeurn (079L) and Mr. Sok Vitith (080L) were terminated on transfer of their electricity business to TNNT Electricity Co., Ltd. (105L).

During 2015, the Consolidate license consisting of Generation and Distribution licenses issued to the following licensees were changed to Distribution License:

1. Mekong Smart Power Co., Ltd (License No.023L)
2. Mr. Mak Heat (License No. 040L)
3. Mr. Ty Sokun (T.S.K.) Electricity Co., Ltd (License No. 041L)

4. Mr. Chin Sohin (License No. 057L)
5. Mr. Nop Bin (license No. 069L)
6. Mr. Pak Sun Heng (License No. 078L)
7. Mrs Chan Simoly (License No. 095L)
8. Mr. Un Sophal (License No. 096L)
9. Electricity Kang Meas Enterprise (License No. 165L)
10. Mrs. Meas Keav (License No. 183L)
11. Mr. Saeu Tiengkok (License No. 228L)
12. Mr. Kong Yorn (License No. 269L)
13. Mr. Chea Sovannara (License No. 273)
14. Mr. Koy Mach (License No. 275)
15. Mr. Ou Bunly (License No. 278)
16. Mrs. Sou Rong (License No. 286)
17. Mr. Eng Bhunty (License No. 287)
18. Mr. Seng Kry (License No. 292)
19. Mr. Ngov Lyhour (License No. 309)
20. Mr. Thov Ny (License No. 339)
21. Mrs. Eng Kal Yan (License No. 356)

Electricite Du Cambodge (EDC) is the only licensee in the Public Sector, all other licensees being in private sector.

Province wise area of supply served by Consolidated Licensees, Distribution Licensees and Retail Licensees are given in **Annex 1**. In case a licensee is connected to a grid supply, the Annexure 1 shows the name of the Grid and for licensees with isolated operation, the annexure shows the normal hours of supply for the licensee.

Maps of Provinces of Cambodia showing the location of the licensed area of supply up to end of 2015 is given separately in this report.

### **3.3 Revision of Licenses**

Licenses are revised from time to time, as required, for various reasons. During 2015, the revisions were for extension of area of supply - 53 licenses, reduction of area of supply - 14 licenses, extension of term of the license – 62 licenses, change of ownership- 15 licenses, change/addition of certificate of incorporation – 8 licenses, Change of generation capacity – 1 license and change of type of license – 21 licenses.

### **3.4 Licenses during the decade**

EAC issued the first license in February 2002. The types of license issued during the initial years were (i) Consolidate License consisting of Generation, National Transmission and Distribution License (issued to EDC), (ii) Generation License, (iii) Distribution License and (iv) Consolidate License consisting of Generation and Distribution License. The first Retail License was issued in July 2006. With the construction of 115 kV transmission line from Thai border to Banteay Meanchey, Battambang and Siem Reap in the private sector, the first Special Purpose Transmission License was issued in February 2007. With the development of subtransmission system and expansion of distribution to new areas Consolidate license consisting of Special Purpose Transmission and Distribution License were issued, and the first such license was issued in June 2008. The number of licenses valid at the end of each year during 2006-2015 is given in the following Table:

**Table 6: Number of different types of Licenses valid during the decade**

Type of License	2006	2007	2008	2009	2010	2011	2012	2013	2014	2015
EDC	1	1	1	1	1	1	1	1	1	1
Generation	14	14	20	19	19	17	16	19	21	20
Distribution	13	16	21	25	27	40	82	98	139	167
Consolidate (Gen + Distr)	114	147	172	197	221	227	198	204	181	157
Retail	1	1	1	1	1	1	1	3	4	5
Spl. Purpose Transmission		1	1	3	3	5	7	7	7	9
Consolidate (Spl Pur. Trans + Distr)			2	3	6	6	7	7	7	7
<b>Toatl</b>	<b>143</b>	<b>180</b>	<b>218</b>	<b>249</b>	<b>278</b>	<b>297</b>	<b>312</b>	<b>339</b>	<b>360</b>	<b>366</b>

### 3.5 Efforts of Government of Cambodia, Rural Electrification Fund and EAC to assist licensees

In 2013, the Ministry of Industry, Mines and Energy was divided into two ministries – (i) Ministry of Industry and Handicrafts and (ii) Ministry of Mines and Energy. The electricity sector is under the Ministry of Mines and Energy.

The annual licensee meet for the year 2015 was organized by EAC on 18<sup>th</sup> January 2016. The meet was attended by H.E. the Minister of the Ministry of Mines and Energy, representatives from the Ministry of Mines and Energy, Municipalities, Provincial Departments of Mines and Energy, EDC Headquarters and branches in Provinces and REF, Licensees, Consumers of electricity, and members and staff of EAC. This was the 14<sup>th</sup> Annual Meeting since EAC started functioning in 2001. EAC released and distributed a booklet on “The main developments in the Electricity Sector in Cambodia till 2015”.

During the meet, the Chairman EAC explained the roles and duties of the four players for the electricity sector – i. Ministry of Mines and Energy, ii. Electricity Authority of Cambodia, iii. The licensees and iv. The consumers. He further explained the contents of the booklet on “The main developments in the Electricity Sector in Cambodia till 2015”. The booklet contains information graphically and in tables on generation, transmission, sub-transmission, distribution, number of villages in licensed area, number of villages electrified, number of households provided with electricity, tariff etc.

The Chairman EAC, then clarified the position on the four pressing problems raised by consumers during 2015 as follows: (1) Interruption in power supply – The interruption to power supply is caused due to shutdown taken for repair, extension of infrastructure, by natural causes like storm, high wind, landslide etc, due to insufficient availability of electric power, and due to long radial lines. (2) Inaccurate meters – In many cases the consumer thinks that the meter is inaccurate, whereas actually the electricity use varies due to seasonal variation or other causes and in many cases the meter is inaccurate beyond the permissible limits. EAC provides meter testing at site. It is necessary to provide independent testing laboratories in Phnom Penh and provinces. (3) Private investment in electricity sector – Private investment is necessary for rapid development of the electricity sector. (4) Problem in the provision of service by licensee – The licensee should follow the decision of EAC.

During the meet H.E. Minister of Mines and Energy described the policy and strategy of the Royal Government of Cambodia for the development of the electricity sector as follows:

- (i) To keep the balance between supply and demand of electricity – The capacity of generation plant and network should be sufficient to meet the demand and have reasonable reserve capacity. The investment for construction of power plants should be planned to meet the demand and have a reserve capacity of about 25%. The capacity of transmission network should be sufficient to meet the load demand and should avoid redundant network.
- (ii) To extend the area of supply from the National Grid – To develop electricity network to cover the area throughout Cambodia as quickly as possible. At present 95% of villages are covered by the licensed area of state-owned licensee and private licensees and supply is available in 66% of the villages. Electric supply to the balance licensed area is to be provided as quickly as possible.
- (iii) Facilitate provision of electricity in rural area and use by the poor – Promote implementation of programs of REF to extend the electricity supply to more rural areas and to provide subsidy to make it possible for the poor to get electric connection and use electricity.
- (iv) To improve the quality of supply – To encourage the licensee to follow the standards and regulations to improve the quality, sustainability, and safety of supply. EAC is required to monitor the performance of licensees.
- (v) Subsidized tariff for the poor – The tariff of all licensees will be reviewed and determined at cost plus 10 % profit on capital. The tariff for consumption less than 10 kWh/month will be reduced to 480 Riels/kWh in March 2016. The difference in the calculated tariff and subsidized tariff will be reimbursed to the licensee as subsidy.

During 2012, Rural Electrification Fund (REF), which till then was working as an independent organization, was transferred to the control of EDC. During 2015, REF has carried out the following programs:

(i) Power to the Poor (P2P) Program

The purpose of this program is to facilitate the poor households in rural areas to have access to electricity for their houses from grid supply by providing interest free loan to meet (i)- costs for the connection fees of the licensee, (ii)- costs for deposit to be deposited with the licensee, (iii)- costs for purchase of materials and labor for the installation of wires from the connection point to its house, and (iv)- costs for purchase of materials and labor for the installation of in-house wiring. The loan is disbursed through the licensee who is responsible to pay back to REF by collecting from the Borrower in easy monthly installments within a specific period. The maximum amount of this loan is 480,000 Riels per household. During 2015; 1,164 households in 102 villages were benefited under this program.

(ii) Program for Providing Assistance to Develop Electricity Infrastructure in Rural Areas

The purpose of this program is to facilitate the licensee in rural areas to access fund for investing on expansion of electricity supply infrastructure to fully cover its authorized distribution area in order to allow all rural households in the licensed area have access to electricity for use. The criterion for implementation of this program is formulated for three different types of areas considering the density of population as follows:

Area No. 1 - Area with high density of population having economic efficiency: REF will provide the guarantee on loan borrowed by the licensee from banks for investment on expansion of electricity infrastructure in rural areas to fully cover its authorized distribution area.

Area No. 2 - Area with medium density of population, where doing electricity business may not be profitable if the licensee has to pay interest on the investment capital: REF will provide interest free assistance for investment on electricity infrastructure in rural areas.

Area No. 3 - Area with low density of population, where doing electricity business is not viable unless part of the infrastructure cost is provided as grant: REF will provide part of the infrastructure cost as grant and part of the cost as interest free assistance for investment on electricity infrastructure in rural areas.

During 2015, REF has executed 106 contracts for providing assistance to develop electricity infrastructure in rural areas with 84 licensees under program for Area No.2. The length of the network, villages covered in different provinces under the program by licensees during 2015 is given in the following Table.

**Table 7: Achievement under Program for Providing Assistance to Develop Electricity Infrastructure in Rural Areas**

No.	Province	Contracted target length of network, (km)		Constructed length of network, (km)	
		LV	MV	LV	MV
1	Banteay Meanchey	62.36	43.00	62.36	43.00
2	Battambang	116.60	72.00	116.60	72.00
3	Kampong Cham	148.78	38.50	148.78	38.50
4	Kampong Chhnang	108.74	92.03	108.74	92.03
5	Kampong Speu	219.19	196.40	219.19	196.40
6	Kampong Thom	90.60	21.57	85.35	21.57
7	Kampot	23.20	1.00	23.20	1.00
8	Kandal	53.15	26.60	53.15	26.60
9	Koh Kong	15.00	-	15.00	-
10	Preah Vihear	32.10	-	32.10	-
11	Prey Veng	145.31	37.90	139.71	37.90
12	Pursat	284.52	6.00	284.52	6.00
13	Preah Sihanouk	5.50	-	5.50	-
14	Siem Reap	54.45	-	54.45	-
15	Steung Treng	-	48.00	-	48.00
16	Svay Rieng	21.50	13.50	21.50	13.50
17	Takeo	58.95	96.59	58.95	48.87
18	Oddor Meanchey	13.60	-	13.60	-
19	Tbong Khmum	177.87	68.00	177.87	68.00
<b>Total</b>		<b>1,674.42</b>	<b>761.09</b>	<b>1,661.60</b>	<b>713.37</b>



## **Chapter 4**

# **Generation, Import and Transmission**

## CHAPTER 4

### Generation, Import and Transmission

#### 4.1 Generation in Cambodia

##### 4.1.1 Generation by Type of License

Two types of licensees generate electricity in the Kingdom of Cambodia. Independent Power Producers having generation license generate and sell electricity to suppliers or industries in compliance with the Power Purchase Agreement with that supplier or industry; and Consolidated Licensees, having generation license as one of its licenses, generate electricity for supply to consumers through their distribution system.

The information on operation of generation system by Generation Licensees, Electricite du Cambodge and Isolated systems operated by Consolidated Licensees is given in **Annex 3**, **Annex 4** and **Annex 5** respectively. The summary information about installed capacity and energy sent out by the Independent Power Producers, EDC and Consolidated licensees is given in **Annex 2(b)**.

The total energy generated and sent out by licensees in Cambodia during 2015 is 4,489.27 GWh, which is 46.79 % more than the energy sent out during 2014. The quantum of energy sent-out by the Independent Power Producers, Consolidated licensees and EDC is shown in the graphic given below:

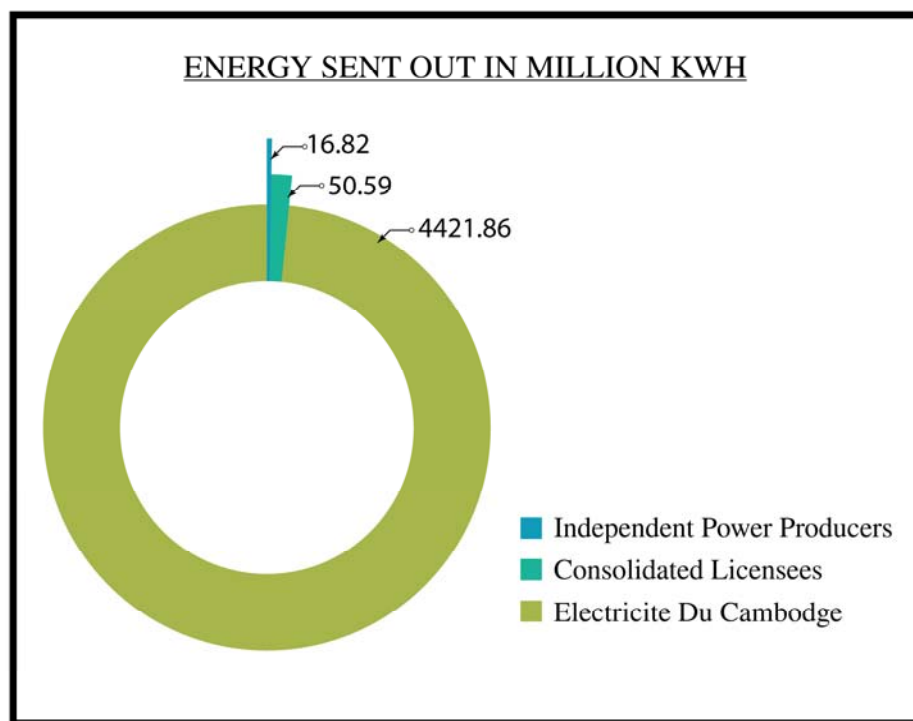

#### 4.1.2 Generation by Type of Generation Facilities

Electricity generation facilities in the Kingdom of Cambodia for the year 2015 can be divided into 4 types: 1 - Hydropower Plants, 2 - Diesel power Plants, 3- Thermal Power Plants using coal and 4 – Plants using wood and other biomass. The major power plant capacity added during 2015 is second unit of capacity 135 MW to the Coal Power Plant of C.I.I.D.G.Erdos Hongjun Electric Power Co., Ltd in Sihanoukville. During 2015 the following Hydropower Plants were in operation – Kirirom1, Kirirom 3, Kamchay, Stung Atay, Lower Stung Russei Chrum and Stung Tatay connected to the National Grid, Ratanakiri and O Chum connected to Ratanakiri power system of EDC, and Mondulkiri connected to Mondulkiri power system of EDC. SL Garment Processing (Cambodia) Ltd, supplying part of its generation to EDC Phnom Penh, Angkor Bio Cogen Co., Ltd, Phnom Penh Sugar Co., Ltd, IED Invest (Cambodia) and Cam Chilbo Electric Power Co., Ltd use wood, agricultural products or waste as fuel for generation of electricity. Sovanna Phum Investment Co., Ltd, connected to the Phnom Penh System, Cambodia Energy Limited, and C.I.I.D.G.Erdos Hongjun Electric Power Co., Ltd connected to National Grid, use coal to generate electricity. All other power plants of the licensees are diesel power plants using Heavy Fuel Oil (HFO) and/or Light Diesel Oil (LDO). The summary information on installed capacity and energy sent out by type of generation is given in **Annex 2(c)**. The second unit of capacity 135 MW of C.I.I.D.G.Erdos Hongjun Electric Power Co., Ltd started operation in 2015. Total electricity generation in Cambodia during 2015 was 4,489.27 million kWh, compared to 3,058.36 million kWh in 2014. The electricity generated in Cambodia during 2015 is more by 46.79%, compared to electricity generation in 2014.

The quantum of energy sent-out by the Independent Power Producers, and Consolidated licensees classified by generation type is shown in the graphic given below.

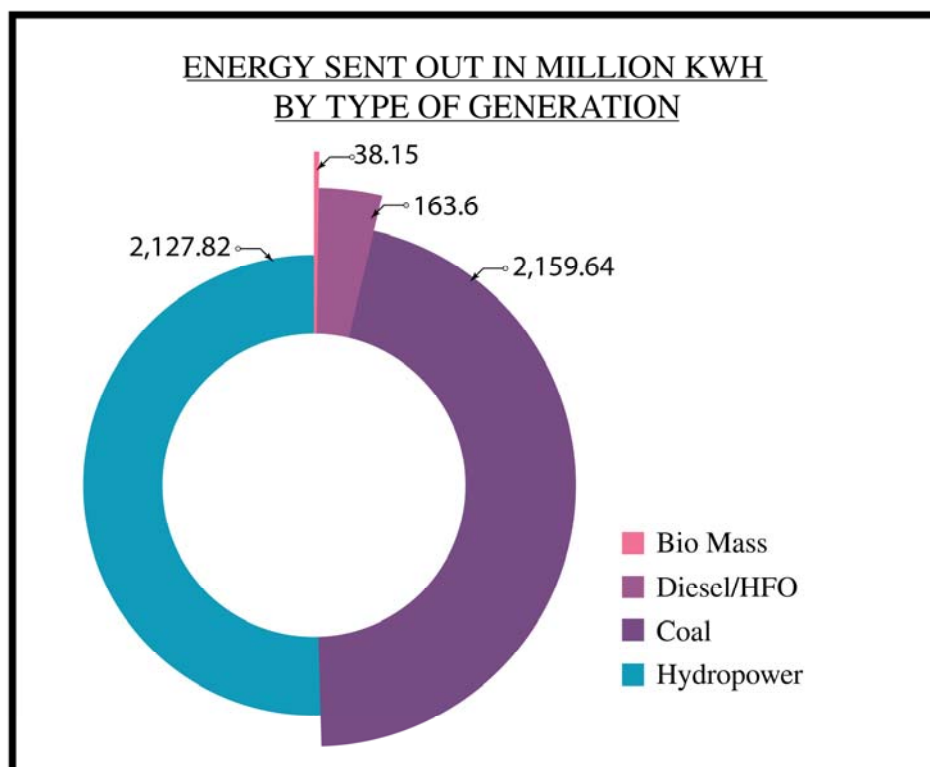

### 4.1.3 Generation Projects under implementation and planning

Following Generation Projects are under construction and their position at the end of 2015 is stated below:

- i. Stung Tatay Hydroelectric Project: The project consists of PH with capacity of 3 x 82 MW and 230 kV line from hydroelectric plant to Ou Saom Substation. The Plant was operated in 2014 and Commercial Operation started in 2015.
- ii. 240 MW Coal Fired Power Plant in Sihanoukville: The Project consists of 2 x 120 MW (net) coal fired electric power generating facility at Sihanoukville. The first unit of the project was commissioned in 2014 and the second unit is commissioned in 2015.
- iii. 135 MW Coal Fired Power Plant in Sihanoukville: The Project consists of 1 x 135 MW coal fired electric power generating facility at Sihanoukville. The project is being implemented by C.I.I.D.G.Erdos Hongjun Electric Power Co., Ltd. PPA has been signed with EDC. The project is scheduled to be commissioned in 2017.
- iv. Se San Hydroelectric Project: PPA has been signed between EDC and Hydro Power Lower Sesan 2 Co., Ltd on 26 November 2012. The plant is proposed to have 8 units of 50 MW each.
- v. Stung Cheay areng Hydroelectric Project: Feasibility study has been done. The proposed capacity is 3x36 MW.
- vi. Prek Laang Hydroelectric Project: Pre-feasibility study has been done. The proposed capacity of the plant is 90 MW.

## 4.2 Energy Imported from Neighboring Countries

Cambodia imports electricity from Thailand, Vietnam and Laos. The import from Vietnam is at 22 kV through a number of connections and at 230 kV through Vietnam – Takeo - Phnom Penh 230 kV line. Similarly import from Thailand is at 22 kV through a number of connections and at 115 kV through Thailand - Banteay Meanchey - Battambang and Siem Reap line. The import from Laos is at 22 kV to Steung Treng and Preah Vihear area.

Based on the Electricity Trade Agreement between Ministry of Mines and Energy of Cambodia with the Ministry of Industry of Vietnam, EDC has signed Power Purchase Agreements with Vietnam Power No.2 for import of electricity at a number of points for supply of electricity to areas located near the Cambodia – Vietnam border either by themselves or through other licensees.

Some private companies have received the right from MME to purchase electricity from Provincial Electricity Authority of Thailand for supply to areas near Cambodia – Thai border. Cost of electricity imported from Thailand at 22 kV is based on two-part time of use tariff of Provincial Electricity Authority of Thailand applicable for the category of consumer. The tariff has demand charges (Baht per kilowatt of maximum demand), energy charges (Baht per kWh with different rates for energy drawn during peak and off-peak hours), service charges (fixed charge as Baht per month), power factor penalty (Baht per excess KVAR) and Ft (change in expenses charge in Baht/kWh). Because of such tariff structure, the cost of electricity varies in different months due to different use conditions. The tariff for import by EDC at 115 kV from Thailand consists of energy charge as Baht per kWh and Ft (change in expenses charge in Baht/kWh). EDC imports electricity from Laos at 22 kV for supply to Steung Treng and Preah Vihear area.

The details of import from neighboring countries are given in Annex 5 A to 5 E.

### 4.3 Electricity Transmission

#### 4.3.1 High Voltage System in Cambodia

During the year 2015 the following high voltage lines and substations were commissioned.

- (i) 115 kV line from Kampot to Chhouk and substation at Chhouk
- (ii) 115 kV line from Steung Hav substation to Sihanouk city substation and Sihanouk City substation

The details of high voltage grid substations (GS) operated by different licensees at the end of 2014 is stated in the following table.

**Table 8: Details of High Voltage Substations**

Sl No.	Substation	Power Transformers			Number of 22 kV feeders connected
		Voltage kV	Capacity MVA	Number	
<b>A. Substations operated by EDC</b>					
1	GS 1 (Phnom Penh)	115/22	75	2	21
2	GS 2 (Phnom Penh)	115/22	50	3	20
3	GS 3 (Phnom Penh)	115/22	50	3	17
4	GS 4 (Kampong Speu Province)	230/115	200	2	10
		115/22	50	2	
5	GS5 (Phnom Penh)	115/22	50	2	
6	Takeo GS	230/22	16	1	2
7	Kampong Speu GS	115/22	6.3	1	6
8	Kampot GS	230/22	50	1	
9	Steung Hav GS	230/22	50	1	
10	O-Saom GS	115/230/22	150	1	
11	Sihanouk City	115/22	50	1	
12	Chhouk	230/115	100	1	
13	GS 7 (SPP)	230/115	200	1	
		115/22	50	1	
<b>B. Substations operated by (Cambodia) Power Transmission Lines Co., Ltd</b>					
14	Banteay Meanchey GS	115/22	25	1	2
15	Siem Reap GS	115/22	50	2	5
16	Battambang 115 kV GS	115/22	25	1	2
17	GS IE	115/22	50	1	
<b>C. Substations operated by Cambodian Power Grid Co., Ltd</b>					
18	Kampong Chhanang GS	230/22	25	1	4
19	Pursat GS	230/22	25	1	4
20	Battambang 230kV GS	230/115	90	1	
		230/115/22	90/90/45	1	
<b>D. Substations operated by Cambodian Transmission Ltd</b>					
21	GS 6 (North PP)	230/115	200	4	
		115/22	50	2	
22	GS Kampong Cham	115/22	50	2	
<b>E. Substations operated by Cambodian Tatay Hydropower Ltd</b>					
23	GS Tatay	230/35/22	60/60/40	1	

The details of lines connecting these substations and generating stations are given in the following table.

**Table 9: Details of High Voltage Lines**

Sl. No.	High Voltage Line		Voltage kV	No. of circuits	Length KM
	From	To			
<b>A. Lines operated by EDC</b>					
1	Vietnam Border	Takeo GS	230	2	50.00
2	Takeo GS	GS 4	230	2	47.00
3	Takeo GS	Kampot GS	230	2	73.00
4	O-Saom	Pursat	230	2	132.00
5	Kampot GS	Stung Hav GS	230	2	81.62
6	Phnom Penh Loop Line	WPP-SPP	230	2	48.00
7	GS 1	GS 3	115	1	11.32
8	GS 2	CEP	115	1	6.98
9	GS 3	CEP	115	1	5.32
10	Kampong Speu GS	GS 5	115	1	37
11	Kirirom hydro	Kampong Speu GS	115	1	65.04
12	GS 4	KEP	115	1	24.86
13	KEP	GS 2	115	1	6.63
14	GS 4	GS 1	115	1	36.80
15	GS 5	GS 1	115	1	3.53
16	GS Stung Hav	GS Sihanoukville	115	2	11.00
17	GS Chhuk	GS Banteay Meas	115	1	12.00
18	Phnom Penh Loop Line		115	2	42.00
<b>B. Lines operated by Sinohydro Kamchay Hydroelectric Project Co., Ltd</b>					
19	Kamchay Hydro PS	Kampot GS	230	2	11.00
<b>C. Lines operated by Cambodian Power Grid Co., Ltd</b>					
20	GS 4 Phnom Penh	GS 6 (North PP)	230	2	40.36
21	GS 6 (NPP)	Kampong Chhanang GS	230	2	47.8
22	Kampong Chhanang GS	Pursat GS	230	2	82.83
23	Pursat GS	Battambang GS	230	2	122.39
24	Battambang GS (CPTL)	Battambang GS (CPG)	115	2	1.00
<b>D. Lines Operated by (Cambodia) Power Transmission Lines Co., Ltd</b>					
25	Thai Border	Industrial Estate GS	115	2	4.00
26	Industrial Estate GS	Banteay Meanchey GS	115	2	43.00
27	Banteay Meanchey GS	Siem Reap GS	115	1	85.00
28	Banteay Meanchey GS	Battambang GS	115	1	53.00
<b>E. Lines Operated by China Huadian LSRC HEP (Cambodia) Co., Ltd</b>					
29	O-Saom	Lower LSRC	230	1	42
30	O-Saom	Upper LSRC	230	1	37
<b>F. Lines Operated by Cambodian Transmission Limited</b>					
31	GS 6	Kampong Cham GS	230	2	97.18
<b>G. Lines Operated by CETIC Int. Hydropower Dev. Co., Ltd</b>					
32	Kirirom 1	Kirirom 3	115	1	31.39
<b>H. Lines Operated by CHD (Cambodia) Hydropower Dev. Co., Ltd</b>					
33	Stung Atay Upper	O-Saom	115	1	4.2
34	Stung Atay Lower	O-Saom	115	1	13.6

<b>I. Lines Operated by Cambodian Tatay Hydropower Ltd</b>					
35	Tatay	Lower & Upper LSRC	230	2	38.00

#### **4.3.2 High Voltage Lines under implementation**

Following Transmission Line Projects are under construction and their position at the end of 2015 is stated below:

- i. 230 kV transmissionline from Kampong Cham to Kratie with substations at Kampong Cham and Kratie. The transmission line project is being implemented by Diamond Power Ltd and is likely to be commissioned in 2017.
- ii. 230 kV transmission line from Kratie to Steung Treng with substation at Steung Treng. The transmission line project is being implemented by EDC and is likely to be commissioned in 2017.
- iii. 230 kV transmission line from Steung Hav substation to Phnom Penh. The transmission line project is being implemented by Alex Corporation Co., Ltd and is likely to be commissioned in 2017.
- iv. 115 kV transmission line from GS 7 (SPP) to GS Prey Veng to GS Bavet. The transmission line project is being implemented by EDC and is likely to be commissioned in 2017.

#### **4.4 Operation of the High Voltage Grid System**

The High Voltage Grid System, comprising of all high voltage lines and connectd grid substations, is termed as "National Grid". Apart from generation plant in Cambodia, the National Grid gets electricity supply from Vietnam at 230 kV and from Thailand at 115 kV. As it is not possible to run the supply from Vietnam in parallel with Supply from Thailand, the two systems are not operated in parallel, but many areas receive supply from either source at different times. With increased generation from Hydropower stations, the availability of supply improves in rainy season and supply from Phnom Penh area is extended upto Siemreap substation for some time during rainy season. Similarly during dry season supply from Thailand is extended up to part of Phnom Penh system. The supply from National Grid covers areas in the provinces of Takeo, Kampot, Sihanouk Ville, Phnom Penh, Kandal, Kampong Speu, Kampong Chhanang, Pursat, Battambang, Banteay Meanchey, Siem Reap, Kampong Cham, Kampong Thom, Prey Veng, Koh Kong, Kratie and Tbong Khmum.

The licensees connected to National Grid and the details of the supply in 2015 are given in annexe 5 B.

## **Chapter 5**

# **Report on Sub-Transmission and Supply of Electricity**



## CHAPTER 5

### Report on Sub-Transmission and Supply of Electricity

#### 5.1 Development of Medium Voltage Lines

On development of the high voltage grid system in Cambodia, medium voltage lines have been constructed from the grid substations to supply power to licensees and consumers in areas around the Grid Substations. Medium voltage lines have also been extended from many locations near borders of Vietnam, Thailand and Laos, where power is being imported by licensees at MV. In the last few years EDC and other licensees have played a major role in developing medium voltage lines for both purposes of sub-transmission and distribution. The Transmission Licensee and Special Purpose Transmission Licensees operating medium voltage lines are listed in the following Table:

**Table 10: Transmission Licensees operating Medium Voltage Lines**

License No.	Name of Licensee	MV lines operated in Provinces
001 L	Electricite Du Cambodge	Phnom Penh, Kandal, Kampong Speu, Takeo, Kampong Cham, Sihanouk, Kampot, Prey Veng, Battambang, Banteay Meanchey, Kampot, Koh Kong, Kratie, Monduliri, Pursat, Ratanakiri, Siem Reap, Steung Treng, Svay Rieng, Tbong Khmum
252 L	TPLC Holdings Ltd	Phnom Penh, Kandal, Kampong Cham
260L	Transco Energy (Cambodia) Co., Ltd	Phnom Penh, Kandal
315 L	BVC Power Development Co., Ltd	Kampong Cham, Kampong Thom, Preah Vihear
348 L	Kohkong Utility Co., Ltd	Siem Reap

The Consolidate Licensees having Special Purpose Transmission License and Distribution License operating medium voltage lines are listed in the following Table:

**Table 11: Consolidate Licensees operating Sub-Transmission Lines**

License No.	Name of Licensee	MV lines operated in Provinces
085 L	Electricity Tbong Khmum Enterprise	Tbong Khmum
122 L	Electricity Development and Construction Company	Kampong Cham, Tbong Khmum
220L	Electricity Skun-Chamkaleu Enterprise	Kampong Cham
223 L	L.M.K. Co., Ltd	Kandal, Takeo
224 L	Sokha Electricity Co., Ltd	Kampong Speu, Kandal
259 L	Inter BP Solution Corporation	Prey Veng
300 L	OSVR Trading Co., Ltd	Kampong Chhanang

The length of MV lines operated by different licensees at the end of 2015 is given in Annexe 5.

EDC, with loans arranged from different sources is constructing new MV lines to extend the grid supply to more areas. Other licensees are also constructing new MV lines to avail grid supply, extend their area of supply or to improve the power supply in their area of operation.

## 5.2 Grid Supply Systems

Apart from the supply from the grid-substations of the National Grid, MV supply is made available at a number of areas along the border with Vietnam, Thailand and Laos by extension of 22 kV lines from Vietnam Grid, Thai Grid and Laos Grid. This has resulted in the development of four grid systems in Cambodia as described below;

1. National Grid: The MV lines connected to the National Grid provide electric power supply in areas around the Grid substations. Such supply is available in Phnom Penh and the provinces of Kandal, Kampong Speu, Takeo, Kampot, Kep, Sihanoukville, Koh Kong, Kampong Cham, Tbong Khmum, Kampong Thom, Prey Veng, Kratie, Pailin, Banteay Meanchey, Battambang, Siem Reap, Oddor Meanchey, Preah Vihear, Pursat and Kampong Chhnang. The details of the licensees connected to the National Grid are given in Annex 5 B.
2. MV Grid connected to Vietnam system: Cambodia imports electricity from Vietnam through 22 kV connections at 18 locations in the provinces of Kampong Cham, Svay Rieng, Kampot, Mondulkiri, Kandal, Takeo, Kratie, Prey Veng and Ratanakiri. The supply is then extended to other licensees.  
The details of the licensees connected to the Vietnam Grid at Medium Voltage are given in Annex 5 C.
3. MV Grid connected to Thailand system: Cambodia imports electricity from Thailand through 22 kV connections at 8 locations in the provinces of Battambang, Pailin, Banteay Meanchey, Koh Kong and Oddor Meanchey. The supply is then extended to other licensees. The details of the licensees connected to the Thai Grid at Medium Voltage are given in Annex 5 D.
4. MV Grid connected to Lao system: EDC imports power from Laos to supply to Steung Treng and Preah Vihear areas. The details of the licensees connected to the Lao Grid at Medium Voltage are given in Annex 5 E.

With the expansion of the four grid systems, many areas can get supply from more than one system. In fact, during 2015, many areas have got supply from more than one system during different periods of the year.

Two Generation Licensees (i) Kampot Power Plant Co., Ltd and (ii) Angkor Bio Cogen Co., Ltd supply to captive industries Kampot Cement Co., Ltd and Angkor Kasekam Roongroeng Co., Ltd respectively.

## 5.3 Isolated Supply Systems

The rest of supply systems in Cambodia are isolated systems each consisting of its own generation and supplying a small area generally belonging to one licensee. The information on number of consumers, energy available and supplied to consumers for these isolated systems is given in Annex 5F. The provincewise consolidated data for the isolated systems is given in the following Table. The area of supply of a few licensees exists in two contiguous provinces and in these cases the province wise data has been estimated or assumed.

**Table 12: Province wise Data on isolated systems for 2015**

Name of Province	Number of Licensees	Number of consumers	Installed Capacity, kW	Energy generated, kWh	Energy Sold to consumers kWh
Kampong Cham	3	2,447	1,272	432,243	384,974
Kampong Chhnang	2	783	206	155,036	129,542
Kampong Thom	5	3,833	1,959	1,228,008	1,015,279
Koh Kong	2	762	760	481,336	426,462
Kratie	4	2,298	896	951,053	834,197
Oddor Meanchay	2	1,941	2,372	612,516	529,915
Preah Vihear	6	6,111	6,218	6,025,664	4,862,764
Pursat	1	821	847	636,647	584,860
Ratanakiri	1	349	220	274,196	253,426
Siem Reap	3	1,832	640	893,092	750,722
Stueng Treng	1	443	425	103,200	87,600
Total	30	21,620	15,815	11,792,991	9,859,741

#### 5.4 Supply of Electricity to consumers

Each year the infrastructure for supply of electricity to consumers and the number of villages supplied with electricity gets added up due to issue of new licenses, expansion of area of supply and expansion of the grid supply. The detail of MV lines and LV lines of licensees is given in Annex 5. The total number of villages and number of villages covered by the licensed area by end of 2015 in each province is given in Annexure 8.

A comparison of data on electricity Generation, Import from neighboring countries by licensees and data on consumers and consumption by them for Cambodia for the years 2014 and 2015 is given in the Table below.

**Table 13: Data of Electricity Sector of Cambodia at a glance**

Description	Unit	Data for 2014	Data for 2015	Percentage Increase
Energy Generated	million kWh	3,058.36	4,489.27	46.79
Energy Imported from Thailand	million kWh	523.56	307.39	(41.29)
Energy Imported from Vietnam	million kWh	1,265.72	1,200.39	(5.16)
Energy Imported from Laos	million kWh	13.77	18.31	32.96
Total Import	million kWh	1,803.05	1,526.08	(15.36)
Total Energy Available	million kWh	4,861.41	6,015.35	23.74
Generation Capacity	kW	1,511,338	1,657,274	9.66
Number of Consumers	Number	1,424,735	1,859,204	30.49

Energy sale to consumers	million kWh	4,144.12	5,205.34	25.61
Overall Loss Percentage	Percent	14.75	13.47	

### 5.5 Supply of Electricity during the decade

The details of number of consumers, energy available for supply and energy sold to consumers during the years 2006 – 2015 is given in the following table.

**Table 14: Number of consumers, energy available, and energy sold during the decade**

	2006	2007	2008	2009	2010
No. of Consumers	358,270	415,141	487,426	552,521	672,709
% increase over prev. year	17.01	15.87	17.41	13.35	21.75
Energy available in million kWh	1,203.199	1,516.730	1,858.364	2,076.990	2,514.80
% increase over prev. year	23.12	23.12	22.52	11.76	21.12
Energy sold in million kWh	1,057.158	1,057.158	1,664.395	1,853.495	2,254.039
% increase over prev. year	23.16	23.16	23.37	11.36	21.61

	2011	2012	2013	2014	2015
No. of Consumers	810,984	992,597	1,198,844	1,424,735	1,859,204
% increase over prev. year	20.55	22.39	20.78	18.84	30.49
Energy available in million kWh	2,848.326	3,527.42	4,051.59	4,861.41	6,015.35
% increase over prev. year	13.26	23.84	14.86	19.99	23.74
Energy sold in million kWh	2,572.737	3,265.81	3,552.59	4,144.12	5,205.34
% increase over prev. year	14.14	26.94	8.78	16.65	25.61

## **Chapter 6**

# **Electricity Tariff of Licensees**

## CHAPTER 6

### Electricity Tariff of Licensees

#### 6.1 Electricity Tariff

The cost of electricity either from own generation or from purchase from IPP, neighboring country or other licensees is the single largest component of the cost of electric supply by licensees to the consumers. Hence the tariff of a licensee for supply to consumers is dependent on the cost of electricity generated or purchased. With the development of grid system, the tariff of licensees purchasing electricity from the grid has become stable. The tariff for consumers is determined based on the cost of electricity purchased and the cost of distribution. The tariff is changed when the cost of purchase of electricity or cost of distribution changes. For the licensees generating electricity using Diesel/HFO, the cost of electric supply is related to the cost of Diesel/HFO. In order to quickly reflect the change in the cost of fuel in the tariff for consumers in a simple and transparent manner, EAC implements Fuel Cost Adjustment (FCA) mechanism stated in a table. Under this mechanism, the tariff for different slab rates of fuel (diesel/HFO) is determined after public consultation, so that for only a change in the cost of fuel, the corresponding tariff is fixed by EAC without the need of further public consultation.

#### 6.2 Electricity Tariff of Licensees approved by EAC during 2015

##### 6.2.1 Electricity Tariff with Fuel Cost Adjustment Table approved by EAC

The licensees for whom EAC approved tariff with Fuel Cost Adjustment table during 2015 are given in the following Table.

**Table 15: Tariff of Licensees approved with Fuel Cost Adjustment Table during 2015**

EAC Session Number	Date of Session	License Number	Licensee for whom FCA was approved	Area of supply
274	25-02-15	31	Akisni Preah Vihear Co., Ltd	Some parts of Tbeng Meanchey District and Krong Preah Vihear, Preah Vihear Province
274	25-02-15	128	Mr. Eang Khun	Some parts of Rovieng District, Preah Vihear Province
274	25-02-15	143	Mrs. Leang Chhunny	Khum Kohdach, Muk Kampoul District, Kandal Province
274	25-02-15	162	Mrs. Leap Srey Orng	Some parts of Khum Choam Khsan, Khum Romdah Sre, and Khum Teuk Krahar, Choam Khsan District, Preah Vihear Province
274	25-02-15	172	Mrs. Ou Kim Sieng	Khum Srayang, Koulen District, Preah Vihear Province
274	25-02-15	250	Mrs. Suy Chamnan	Khum Koh Oknhatey, Kasach Kandal District, Kandal Province
274	25-02-15	263	Mr. Pich Oudom	Sambo District Town, Kratie Province
274	25-02-15	281	Mr. Vong Sombo	Khum Pramouy and Khum Anlong Reap, Veal Veng District, Pursat

				Province
274	25-02-15	288	Mr. Yin Kimly	Some parts of Khum Sandek and Khum Taing Krasaing, Batheay District, Kampong Cham Province
274	25-02-15	298	Mr. Ke Saroeun	Some parts of Chulkiri District, Kampong Chhanang Province
274	25-02-15	307	Mr. Keo Nguon	Some parts of Khum Kantout and Yeang, Choam Kshan District, Preah Vihear Province
274	25-02-15	311	Mrs. Heng Symuy	Some parts of Srey Snam District and Kralanh District, Siem Reap Province
274	25-02-15	313	Mr. Chhim Saro	Some parts of Khum Chongkal and Khum Cheung Tean, Chongkal District, Oddor Meanchey Province
280	28-07-15	359	Mr. Hou Boonthy	Khum Prasat, Khum Svaysor, Khum Varin and Khum Lveakraing, Varin District, Siem Reap Province
280	28-07-15	363	Mr. Leang Phalla	Khum Koh Sotin, Koh Sotin District, and Khum Koh Mit, Kampong Siem District, Kampong Cham Province
280	28-07-15	364	Mr. Leuk Dana	Khum Ranakser, Sangkum Thmey District, Preah Vihear Province
280	28-07-15	365	Mrs. Thay Thida	Khum Mean Rith, Sandan District, Kampong Thom Province
280	28-07-15	368	Mr. Meng Sokvirak	Khum Krayea, Khum Sakream, and Khum Phan Nheum, Prasat Balaing District, Kampong Thom Province
280	28-07-15	370	Mr. Phat Sothea	Some parts of Koh Kong, Thmar Baing, Mondul Seyma and Smach Meanchey Districts, Koh Kong Province
280	28-07-15	372	Mr. Seav Pisith	Khum Malik, Khum Maihe, Khum Talav and Khum Nhang, Andoung Meas District, Ratanakiri Province
280	28-07-15	399	Mr. Bean Dyna	Some parts of Choam Ksan District, Preah Vihear Province
280	28-07-15	400	Mr. Hong Sengkry	Khum Ampil Teuk and Khum Kampong Tralach, Kampong Tralach District, Kampong Chhanang Province

### 6.2.2 Electricity Tariff approved by EAC

In Session No. 274 held on 25 February 2015, the tariff of EDC Sihanoukville for sale to licensees in Kohkong at MV was reduced to 0.129 USD/kWh. Consequently the tariff of sale to consumers at LV by these licensees was reduced to 1,000 Riels/kWh. In the same session, the tariff of EDC Siem Reap for sale to licensees at MV was reduced to 0.151 USD/kWh. Consequently the

tariff for sale to consumers of these licensees and other licensees purchasing electricity from these licensees was reduced to 1,150 Riels/kWh.

In Session No. 276 held on 27 April 2015, the bulk sale tariff (for sale to other licensees) of EDC (in Phnom Penh, Kandal, Kampong Speu, Takeo, Kampot, Sihanoukville and Siem Reap provinces), Akissni Keansvay Co. Ltd (150L), TPLC Holdings Ltd (252L), Sokha Electricity Co., Ltd (224L), Meng Sokleng Construction & Electric Co., Ltd (137L), L.M.K.Co., Ltd (223L), Khmer Electricity Service Co., Ltd (151L) was reduced to 0.151 USD/kWh (for sale at MV), 0.156 USD/kWh (for sale at MV with metering on LV side of transformer), and 0.166 USD/kWh (for sale at LV). Consequently the tariff for sale to consumers of these licensees and other licensees purchasing electricity from these licensees was reduced to 1,000 Riels/kWh

In Session No. 278 held on 27 May 2015, the bulk sale tariff (for sale to other licensees) of EDC (in Pursat, Battambang, Kampong Cham, Prey Veng, Banteay Meanchey and Svay Rieng provinces), and some Special Purpose Transmission Licensee and other licensees was reduced. Consequently the tariff for sale to consumers at LV of these licensees and other licensees purchasing electricity from these licensees was reduced to 1,050 Riels/kWh.

In Session No. 280 held on 28 July 2015, the tariff of licensees Electricity Saang Enterprise (086L), Khmer Electricity Services Co., Ltd (151L) and TNDN Electricity Enterprise (071L) was reduced to 900 Riels/kWh for general consumers at LV, 0.1725 USD/kWh for industry at MV and 0.18 USD/kWh for industry connected at MV and metering on LV.

In Session No. 281 held on 25 August 2015, the bulk sale tariff (for sale to other licensees) of EDC (in Tbong Khmum, Kratie, Steung Treng and Monduliri provinces) was reduced. Consequently the tariff for sale to consumers at LV of these licensees purchasing electricity from EDC was reduced to 1,050 Riels/kWh.

In Session No. 284 held on 23 September 2015, the tariff of L.Y.P. Group Co., Ltd (014L) for supply in Kokong Province was refixed as 6 Baht/kWh for supply at LV and 5.8 Baht/kWh for supply at MV.

In Session No. 287 held on 18 November 2015, the transmission charge for sale of electricity to industries at 22 kV and 35 kV by EDC through import from Vietnam in Svay Rieng and Bavet cities of Svay Rieng Province, Pohnea Krek and Memot Districts of Tbong Khumum Province, Snoul District of Kratie Province, Keosyma District of Monduliri Province, Banglung City of Ratanakiri Province, and Kampong Trach District of Kampot Province is fixed as follows:

MV metering with customer providing the meter	0.039USD/kWh
LV metering with customer providing the meter	0.045USD/kWh

The tariff for consumers of each licensee monthwise is provided in Annex 7.

### **6.3 Time of Use tariff for EDC**

In the 267<sup>th</sup> Session held on 28 August 2014, EAC approved a Time of Use (TOU) tariff for MV consumers of EDC getting supply from the National Grid. The Time of Use tariff is optional, which means it will be applicable at the option of the MV consumer. The TOU tariff approved is given in the table below:



**Table 16: Time of Use Tariff for MV consumers of EDC**

Applicable to MV Consumers	Tariff	
	Time of use from 7:00 to 21:00	Time of use from 21:00 to 7:00
Connected at MV to Grid Substation of National Grid	13.90 US Cents/kWh	9.50 US Cents/kWh
Connected at MV to sub-transmission line of National Grid	17.90 US Cents/kWh	14.00 US Cents/kWh
Connected at MV to sub-transmission line of Phnom Penh System	19.00 US Cents/kWh	15.00 US Cents/kWh
Connected at MV to Substation of Phnom Penh System	17.50 US Cents/kWh	13.50 US Cents/kWh

#### 6.4 Tariff of EDC during 2015

##### 6.4.1 Tariff of EDC for Supply to Licensees and HV and MV Consumers supplied from National Grid

Tariff of EDC for Supply to Licensees and HV and MV Consumers supplied from Phnom Penh National Grid as approved by EAC is given in the following Table:

**Table 17: Tariff of EDC for supply at HV and MV from National Grid**

Type of Connection	Condition	Electricity Tariff, USD/kWh
Grid Tariff for bulk sale outside the distribution area of EDC	Connection at High Voltage from Grid Substation	0.1270
	Connection at Medium Voltage from Grid Substation	0.1290
Connection by Licensee from MV feeder of EDC getting supply from National Grid	Licensee having MV line to supply points at a distance of more than 20 km	0.1380
	Licensee having MV line to supply points at a distance of more than 15 km	0.1430
	Licensee having MV line to supply points at a distance of more than 8 km	0.1480
	For other Licensee not in the above categories	0.1510 (from April)
Connection by Consumers from MV feeder of EDC getting supply from National Grid outside the area of Distribution of EDC	MV consumers outside the distribution area of EDC but connected to the internal supply system for a city or provincial town	Tariff for MV consumer of that city or town
	MV consumers outside the distribution area of EDC and not connected to the internal supply system for a city or provincial town	0.1680

#### 6.4.2 Tariff of EDC for Phnom Penh, Kandal Province and Provincial Town of Kampong Speu

The electricity tariff of EDC for Phnom Penh and Kandal Province and for Provincial Town of Kampong Speu up to billing month of December 2014 is given in the Tables below.

**Table 18: Tariff of EDC for Phnom Penh, Kandal Province and Provincial Town of Kampong Speu**

Category of Consumer	Electricity Tariff, Riels/kWh	Condition
Domestic in Phnom Penh and Takhmao Town of Kandal Province	610	All kWh if monthly consumption does not exceed 50 kWh
	720	All kWh if monthly consumption is from 51 to 200 kWh
	820	All kWh if monthly consumption is more than 200 kWh
Domestic in Ch. Bamon City of Kampong Speu Province	720	All kWh if monthly consumption does not exceed 200 kWh
	820	All kWh if monthly consumption is more than 200 kWh
Embassy, NGO and Foreign Residents and Institutions	820	
Customer paying by Government budget, Commercial (business) and -Industrial customers	Tariff rate = Estimated average cost of electricity purchased during the year + 3.6 US Cents/kWh	For small commercial and Industrial customers
	Tariff rate = Estimated average cost of electricity purchased during the year + 2.8 US Cents/kWh	For medium commercial and Industrial customers
	Tariff rate = Estimated average cost of electricity purchased during the year + 2.4 USCents/kWh	For big commercial and Industrial customers
	Tariff rate = Estimated average cost of electricity purchased during the year + 2.0 USCents/kWh	For commercial and Industrial Customer who is directly connected to MV

The estimated average cost of electricity purchased during the year was fixed as 15.70 US Cents/kWh.

#### 6.4.3 Electricity Tariff of EDC at Provincial Towns, Cities and Town Centers

The electricity tariff of EDC for Provincial Towns, Cities and Town centers for the year 2015 is given in the Tables below.

**Table 19: Electricity Tariff of EDC for Provincial Town of Kampot, Takeo and Ang Tasom**

Category of Consumer	Electricity Tariff
Small consumer	920 Riels/kWh
Medium consumer	19.20 Cents/kWh
Big consumer	18.20 Cents/kWh
MV Customer	17.50 Cents/kWh

**Table 20: Electricity Tariff of EDC for Sihanoukville**

Consumer	Category	Electricity Tariff per kWh
Domestic	Monthly consumption not exceeding 200 kWh	720 Riels
	All kWh if monthly consumption more than 200 kWh	820 Riels
Customer paid by Government budget	all	820 Riels
i. Administration, Commercial, Industrial not paid by Government Budget ii. Embassy, NGO and Foreigner's Residence iii. Licensee connected outside the low voltage distribution system	Small	Energy Charge = Average cost of energy received by EDC Sihanoukville during the previous month +0.046 USD/kWh
	Medium	Energy Charge = Average cost of energy received by EDC Sihanoukville during the previous month +0.038 USD/kWh
	Big	Energy Charge = Average cost of energy received by EDC Sihanoukville during the previous month +0.034 USD/kWh
	MV Consumer 275 kVA to 500 kVA	Energy Charge = Average cost of energy received by EDC Sihanoukville during the previous month +0.025 USD/kWh
	MV Consumer 501 kVA to 1000 kVA	Energy Charge = Average cost of energy received by EDC Sihanoukville during the previous month +0.022 USD/kWh
	MV Consumer 1001 kVA to 3000 kVA	Energy Charge = Average cost of energy received by EDC Sihanoukville during the previous month +0.018 USD/kWh
	MV Consumer More than 3000 kVA	Energy Charge = Average cost of energy received by EDC Sihanoukville during the previous month +0.015 USD/kWh

**Table 21: Electricity Tariff of EDC for Provincial Town of Siem Reap**

Category of Consumer	Electricity Tariff, Riels/kWh
Small consumer	820
Medium consumer	800
Big consumer	750
MV Customer	700
Licensees MV	660

Metering on LV, transformer by licensee	685
Supply at LV, Transformer by EDC	730

**Table22: Electricity Tariff of EDC for Provincial Towns of Battambang and Banteay Meanchey and Monkol Borey District Town**

Category of Consumer	Electricity Tariff, Riels/kWh
Small consumer	1000
Medium consumer	900
Big consumer	850
MV Customer	750
Licensees MV	660
Metering on LV, transformer by licensee	685
Supply at LV, Transformer by EDC	730

**Table23: Electricity Tariff of EDC for Kampong Cham**

Consumer	Category	Electricity Tariff per kWh
Domestic	all	920 Riels
Customer paid by Government budget	all	920 Riels
i. Administration, Commercial, Industrial not paid by Government Budget ii. Embassy, NGO and Foreigner's Residence iii. Licensee connected outside the low voltage distribution system	Small	Energy Charge = Average cost of energy received by EDC Kampong Cham during the previous month +0.046 USD/kWh
	Medium	Energy Charge = Average cost of energy received by EDC Kampong Cham during the previous month +0.038 USD/kWh
	Big	Energy Charge = Average cost of energy received by EDC Kampong Cham during the previous month +0.034 USD/kWh
	MV Consumer	Energy Charge = Average cost of energy received by EDC Kampong Cham during the previous month +0.030 USD/kWh

**Table 24: Electricity Tariff of EDC for other Provincial Towns and Town Centers**

Distribution Areas of EDC	Electricity Tariff per kWh	Condition
Provincial Town of Steung Treng	980 Riels	Domestic and Govt Institution
	980 Riels	Small Ind, Business
	920 Riels	Medium Ind, Business
	870 Riels	Big Ind, Business

	830 Riels	MV Consumer
	800 Riels	MVconsumer outside the distribution area
	600 Riels	MV consumer for pump set for agriculture during 22:00 to 7:00 Hrs
Provincial Town of Rattanakiri	670 Riels	Small consumer
	0.1550\$	Medium Consumer
	0.1450\$	Big Consumer
	0.1350	MV Consumer
	530 R	Licensee at MV
	550R	Metering on LV, transformer by licensee
	600R	Supply at LV, Transformer by EDC
Provincial Town of Prey Veng, Kratie and Mondulkiri	1,050 Riels	Domestic
	1,050 Riels	Govt. Institutions
	1,050 Riels	Small Ind, Business
	980 Riels	Medium Ind, Business
	920 Riels	Big Ind, Business
	850 Riels	MV Consumer
	800 Riels	MVconsumer outside the distribution area
	600 Riels	MV consumer for pump set for agriculture during 22:00 to 7:00 Hrs
Memot, Pohnea Krek and Bavet, Svay Rieng, Kampong Row, Svay Teap	650 Riels	Small Consumers
	0.1550\$	Medium Consumer
	0.1450\$	Big Consumer
	0.1350	MV Consumer
	530 R	Licensee at MV

	550R	Metering on LV, transformer by licensee
	600R	Supply at LV, Transformer by EDC
Kampong Trach	650 Riels	Small consumers
	0.1550\$	Medium Consumer
	0.1450\$	Big Consumer
	0.1350	MV Consumer
Snoul	600 Riels	LV Consumers
	0.1550\$	Medium Consumer
	0.1450\$	Big Consumer
	0.1350	MV Consumer
Keo Syma	650 Riels	LV Consumers
	11.5 US cents	MV Consumers

## Annex 1

## Province wise Area of supply served by Distribution, Retail and Consolidated Licensees at the end of Year 2015

Province/ city	Area of supply	License Number	Name of Licensee	Type of License	Connection to grid supply/Hours of Supply per Day
1 Banteay Meanchey	Provincial Town of Banteay Meanchey and surrounding area and Mongkul Borei District Town	001L	EDC	Consolidate (Generation + Distribution + Transmission)	National Grid
	Some part of Krong Poipet	011L	Anco Brothers Co., Ltd	Distribution	Thai MV + National Grid
	Some parts of O-Chrov, Malay, Mongkul Borey Districts	078L	Mr.Pak Sun Heng	Distribution	National Grid
	Some parts of Khum Sreah Chik, and Khum Phnom Dey, Phnom Srok District	081L	Mr. Muon Han	Consolidate (Generation + Distribution)	National Grid
	Some parts of Mongkul Borei District, Preahnet Preah District	105L	TNNT Electricity Co., Ltd	Distribution	National Grid
	Some parts of Preahnet Preah District, and Krong Sereysophon	108L	Mrs. Sin Savuon	Consolidate (Generation + Distribution)	National Grid
	Malay District Town	149L	Sinn Khim Import Export Co., Ltd	Distribution	Thai MV Grid
	Some parts of Preah Net Preah District and Phnom Srok District	164L	Vathanak N.T. Angkor Co., Ltd,	Consolidate (Generation + Distribution)	National Grid
	Some parts of Thmar Puok, Svay Chek, Ochrov Districts, and Krong Serey Sophorn	189L	Phum Nimit Co, Ltd	Consolidate (Generation + Distribution)	National Grid

	Svay Chek District Town	190L	Mr. Mak Van	Consolidate (Generation + Distribution)	National Grid
	Some parts of Khum Changha, Khum Sophy, and Khum Soeung, O-Chrov District	257L	Mrs. Nhem Yan	Consolidate (Generation + Distribution)	National Grid
	Some parts of O-Chrov District, and Svay Chek District, Krong Poipet	276L	Mr. Chun Rithy	Distribution	National Grid + Thai MV Grid
	Some parts of Khum Poycha and Khum Srahcheak, Phnom Srok District	289L	Akismi Paoy Char Co., Ltd	Consolidate (Generation + Distribution)	National Grid
	Khums Koymeng and Russei Krouk, Mongkul Borey District, Khum Preah Netpreah, Preah Netpreah District	323L	Mr. Keo Daravong	Distribution	National Grid
	Some parts of Krong Sreysophorn, Mongkul Borey District	324L	Mrs. Khiev Sokha	Distribution	National Grid
	Khum Sarung, Khum Tapho, Svay Chek District, and some part of Khum Bossbov, Preah Net Preah District	337L	Mr. Inn Pov	Consolidate (Generation + Distribution)	National Grid
	Some parts of Preah Net Preah District and Phnom Srok District	351L	Mr. Tep Makara	Consolidate (Generation + Distribution)	National Grid
	Some parts of Svay Chek District and Thmar Puok District	379L	Mrs. Keo Chhorvy	Distribution	National Grid
	Some parts of Thmar Puok, Svay Chek, Phnom Srok and Preah Net Preah Districts	389L	Mrs. Men Chansokol	Distribution	National Grid
	Khum Nam Tao, Phnom Srok District	401L	Mr. Tan Leang Sreng	Distribution	National Grid
	Sanco Cambo Special Economic Zone in Sangkat Phsar Kandal, Krong Poipet	414L	Sanco Cambo Investment Group Co., Ltd	Distribution	Not Operated in 2015
2 Battambang	Provincial Town of Battambang and surrounding area	001L	EDC	Consolidate (Generation + Distribution + Transmission)	National Grid



District Centers of Kamrieng	008L	Franasie Import Export Co., Ltd	Distribution	Thai MV Grid
District Center of Phnom Proeuk	008L	Franasie Import Export Co., Ltd	Distribution	Thai MV Grid
District Center of Sampeou Loun	008L	Franasie Import Export Co., Ltd	Distribution	Thai MV Grid
Some parts of Khum Tapoung, Khum Tamoeun, and Khum Kokhmom, Thmar Kol District	043L	Mr. Som Visal	Distribution	National Grid
Khum Phnom Sampov, Banoan District	068L	Mrs. Tuoch Mantha	Distribution	National Grid
Some parts of Ratanak Mondol and Banan Districts	069L	Mr. Nop Bin	Distribution	National Grid
Some parts of Khum Russey Kraing, Mongrusey District	072L	Mr. Ya Sambat	Distribution	National Grid
Some parts of Sampov Loun District	078L	Mr. Pak Sun Heng	Distribution	National Grid
Some parts of Khum Prek Khpob, Khum Prek Luong, Khum Prek Norin and Khum Peam Ek, Ek Phnom District	091L	Akisni Ekphnom Enterprise	Distribution	National Grid
Some parts of Thmarkol District	105L	TNNT Electricity Co., Ltd	Distribution	National Grid
Some parts of Mongrussey District and Koas Krala District	109L	Morng Rysey Development Enterprise	Distribution	National Grid
Some part of Mongrusey District	110L	Heng Nay Electricity Mong Russey Enterprise	Distribution	National Grid
Phum Ang Long Tamey, Khum Chheuteal, Banorn District	117L	Mr. Dung Ly	Consolidate (Generation + Distribution)	National Grid
Khum Ampil Pram Deum, Some parts of Khum Bovil, Khum Kdoltahen, Khum Lvea and Khum Prey Khpuos, Bovil District	182L	Mr. Khunseng Bunhak	Consolidate (Generation + Distribution)	National Grid
Some parts of Thmarkol District	201L	Mr. Ou Chanrat	Distribution	National Grid
Some part of Khum Chrey and Khum O Taki, Thmarkol District, Sangkat Omal and Sangkat Ochar, Krong Battambang	202L	Mrs. Kung Samon	Distribution	National Grid

Khum Lvea and Khum Prey Khpous, Bovil District	242L	Miss San Chhan	Distribution	National Grid
Khum Baydamram, Some part of Khum Kanteu I, Khum Kantoeu II, Khum Cheng Meanchey and Khum Chheuteal, Banan District	244L	K.R.Y.Trading Co., Ltd	Distribution	National Grid
Some parts of Khum Kampong Preang, Khum Kampong Preah and Khum Raing Kesey, Sangke District and Khum Prey Touch, Khum Kokoh and Khum Mong russey, Mong Russey District	246L	Mr. Sam Nang Sathia	Distribution	National Grid
Some parts of Khum Takream, Khum Chrey, Thmarkol District and Khum Phnom Sampov, Banan District	251L	Mrs. Ouch Sophalla	Distribution	National Grid
Some parts of Khum Tapon, Khum Roka, Khum Norea, Khum Anlongvil, Sangke District, and Khum Samrong Knong, Ek Phnom District	262L	Mr. Tin Savet	Distribution	National Grid
Some parts of Thmarkol and Bavel Districts	270L	Mrs. Tech Yeatra	Distribution	National Grid
Some parts of Khum Sneung, Banan District	275L	Mr. Koy Mach	Distribution	National Grid
Some parts of Khum Khnach Romeas, Khum Lvea, Khum Bovil, Bovil District and Khum Rong Chrey, Thmar Kol District	282L	Mrs. Soeurn Sophornnara	Distribution	National Grid
Some parts of Khum Bansay Treng and Khum Rong Chrey, Thmar Kol District	283L	Mrs. Srey Aun	Consolidate (Generation + Distribution)	National Grid
Some parts of Koas Krala and Samlot Districts	302L	Mr. Sem Vuthy	Distribution	National Grid
Some part of Khum Prey Svay, Khum Reussey Kraing, Khum Kea, Khum Robos Mongkol, Mong Reussey District, and Khum Prey Tralach and Khum Preak Chik, Rokha Kiri District	303L	S.V.R.A. Electricity Service Enterprise	Distribution	National Grid

	Some parts of Ratanak Mondul District	309L	Mr. Ngov Lyhour	Distribution	National Grid
	Some parts of Bovil and Thmarkol Districts	324L	Mrs. Khiev Sokha	Distribution	National Grid
	Some parts of Khum Cheng Meanchey, Banan District	330L	Mr. Lonh Sovan	Distribution	National Grid
	Some parts of Samlot, Ratanak Mondul and Kaskralar Districts	392L	ASDVM Co., Ltd	Distribution	National Grid
	Some parts of Sampov Loun, Phnom Prek, Kamrieng and Bavel Districts	403L	Mrs Sin Sopheakna	Distribution	National Grid, Thai MV
	Some parts of Koas Krala District	404L	Mr. Heng Chanthavy	Distribution	Not Operated in 2015
3 Kampong Cham	Provincial Town of Kampong Cham	001L	EDC	Consolidate (Generation + Distribution + Transmission)	National Grid
	Some parts of Preychhor, Kang Meas, Chamkar Leu, Stung Trang and Kampong Siem Districts	023L	Mekong Smart Power Co., Ltd	Distribution	National Grid
	Some part of Khum Mepring, Khum Pa-Av, Khum Kokroveang, Batheay District, and Khum Khnor Dambong, Cheung Prey District	026L	Mr. Chang Bunnaret	Distribution	National Grid
	Some parts of Chamkar Leu District	032L	Mr. Nhen Kong	Consolidate (Generation + Distribution)	National Grid
	Some parts of Khum SvayTeab, Khum Chmka Andoung, Khum Tabrok and Khum Lvea Leu, Chamkaleu District	038L	Tnal Bek Chamcar Leu Electricity Enterprise	Consolidate (Generation + Distribution)	National Grid
	Khum Sotep, Khum Sramor, Khum Sdovchum and Khum Prey Char, Cheung Prey District	047L	Mrs. Sar Malis	Consolidate (Generation + Distribution)	National Grid
	Some parts of Steung Trang and Kampong Siem Districts	057L	Mr. Chin Sohin	Distribution	National Grid

Khum Mesorchrey, Steung Trang District	060L	Mrs. Eam Sreng	Consolidate (Generation + Distribution)	National Grid
Phsar Svay Teab Town, Khum Svay Teab, Chamkar Leu District	074L	Mr. Mean Vanna	Consolidate (Generation + Distribution)	National Grid
Khum Speu, Khum Chayo, Khum Lvea Leur, Chamkar Leu District, and some parts of Khum Dangkdar and Khum Mesorchrey, Stung Trang District	075L	Mr. Chhay Kim Huor	Consolidate (Generation + Distribution)	National Grid
Some parts of Batheay District	090L	Veasna New Land Power Co., Ltd	Consolidate (Generation + Distribution)	National Grid
Some parts of Khum Taingkrang and Khum Chea Lea, Batheay District	130L	Mr. Try Leng	Consolidate (Generation + Distribution)	National Grid
Some parts of Khum Mepring and Khum Batheay, Bathey District	159L	Mr. Khun Sopheap	Consolidate (Generation + Distribution)	National Grid
Some parts of Khum Ptas Kandal, Khum Prekpo and Khum Meanchey, and Khum Svay Po, Srey Santhor District	160L	Mr. Seng Chinleang	Consolidate (Generation + Distribution)	National Grid
Some parts of Srey Santhor, Koh Soten, Korng Meas and Kampong Siem District town	165L	Electricity Kang Meas Enterprise	Distribution	National Grid
Khum Prekdombouk, Khum Svaysachpnom, and Some parts of Khum Ptas Kandal, Khum Baray, Khum Prekromdeng and Khum Rusey Srok, Srey Sonthor District	207L	Mr. Lay Veng Kheang	Consolidate (Generation + Distribution)	National Grid
Khum Sam Bor, Batheay District	216L	Mrs. Tek Nimol	Consolidate (Generation + Distribution)	National Grid

Khum Krala, Kampong Siem District	220L	Electricity Skun - Chamkar Leu Enterprise	Consolidate (Distribution + Spl Purp Transmission)	National Grid
Khum Thmar Poun, Prey Chhor District	241L	Mr. Ung Kimsean	Distribution	National Grid
Khum Tomnoub, Khum Cheung Prey and some parts of Khum Pha-av, Batheay District and some parts of Khum Kouk Roveang, Khum Khnol Dambang and Khum Pdav Chun, Chheung Prey District	254L	Mrs. Pheng Sophat	Distribution	National Grid
Khum Chealea, Batheay District	255L	Mrs.Som Sokhalin	Consolidate (Generation + Distribution)	National Grid
Some parts of Khum Chamkar Andoung, Chamkar Leu District	256L	Mr. Te Kimsong	Consolidate (Generation + Distribution)	National Grid
Khum Sdeung Chey, Khum Samporng Chey, Khum Trapaing Kor and Khum Pring Chrum, Cheung Prey District	286L	Mrs. Sou Rong	Distribution	National Grid
Some parts of Khum Sandek and Khum Taing Krasaing, Batheay District	288L	Mr. Yin Kimly	Consolidate (Generation + Distribution)	24 hours
Some parts of Khum Araktnout and Khum Prek Kak, Steung Reang District	292L	Mr. Seng Kry	Distribution	National Grid
Some parts of Koh Soten District	297L	Mrs. Say Sorphea	Consolidate (Generation + Distribution)	National Grid
Khum Koh Samroung, Kampong Siem District	301L	Mr. Hak Siekveng	Consolidate (Generation + Distribution)	14 Hours, from 17:30 to 07:30
Khum Pramyam, Khum Svaypor, Khum Khnasor, Khum Tungtralach and Khum Chibal, Sreysanthor District	335L	Mrs. Khun Naykieng	Distribution	National Grid

	Some parts of Khum Vihear Thom, Khum Ampil, and Khum Krala, Kampong Siem District	340L	Luon Sopheap	Distribution	National Grid
	Some part of Steung Trang District	356L	Mrs. Eng Kal Yan	Distribution	National Grid
	Khum Dorngkda, Steung Trang District	357L	Mr. Nhep Seng	Consolidate (Generation + Distribution)	National Grid
	Khum Koh Sotin, Koh Sotin District, and Khum Koh Mit, Kampong Siem District	363L	Mr. Leang Phalla	Consolidate (Generation + Distribution)	14 Hours, Fr 17:00 to 05:00 and 11:00 to 13:00
	Some parts of Steung Trang District	369L	Mr. Dy Piseth	Distribution	National Grid
	Some parts of Khum Prek Kok, and Khum O'Mlo, Steung Trang District	375L	Long Sreng International Co., Ltd	Distribution	National Grid
	Some parts of Khum Ta Ong, Chamkar Leu District	376L	Mr. Lay Bunthoeun	Distribution	National Grid
	Khum Tuol Preah Khlaing, Stung Trang District and some part of Khum Srak, Kampong Seam District	394L	Mr. Vat Narun	Distribution	National Grid
4 Kampong Chhnang	Some parts of Boribou District	040L	Mr. Mak Heat	Distribution	National Grid
	Some parts of Kampong Tralach, Toeuk Phos and Samaki Meanchey Districts	041L	Mr. Ty Sokun (T.S.K.) Electricity Co., Ltd	Distribution	National Grid
	Krong Kampong Chhnang, some part of Boribo and Rolea Phear Districts	051L	Sovanny Electricity Development Co. Ltd	Distribution	National Grid
	Some parts of Khum Andong Snay, Khum Rolea Phear and Khum Kouk Banteay, Rolea Phear District	095L	Mrs. Chan Simoly	Distribution	National Grid
	Some parts of Rolea Phear District	096L	Mr. Un Sophal	Distribution	National Grid
	Some part of Toeuk Phos District	119L	Mr. Un Sothea	Distribution	National Grid
	Some parts of Chulkiri District	298L	Mr. Ke Saroeun	Consolidate (Generation + Distribution)	24 hours

	Some parts of Teukphos and Rolear Phear Districts	300L	OSVR Trading Co., Ltd	Consolidate (Distribution + Spl. Purp. Transmission)	National Grid
	Khum Chhean Leung, Samaki Meanchey District	393L	Mr. Touch Kakada	Distribution	Not Operated in 2014
	Khum Ampil Teuk and Khum Kampong Tralach, Kampong Tralach District	400L	Mr. Hong Sengkry	Consolidate (Generation + Distribution)	5 Hrs, From 17:00 to 22:00
	Some part of Kampong Tralach, Samaki Meanchey, Districts	415L	Mrs Ker Varin	Distribution	National Grid
	Some part of Kampong Tralach, Teukphos, Rolear Phear, Samaki Meanchey Districts	416L	Mr. Or Joly	Distribution	National Grid
5 Kampong Speu	Provincial town of Kampong Speu	001L	EDC	Consolidate (Generation + Distribution + Transmission)	National Grid
	Khum Trapaing Kong, Samrong Tong District	053L	Mr. Nget Hong	Distribution	National Grid
	Some parts of Khum Kirivoan, Khum Taing Sya, Khum Mohasaing and Khum Tang Samroung, Phnom Srouch District	067L	Mr. Sok Hoy	Distribution	National Grid
	Some parts of Khum Vaingchas, Khum Phsar Dek, Khum Phnom Bath, Khum Presre, Khum Vealpong, Khum Veal Pon, Khum Trachtong, Khum Monorom, Oddong District	076L	Udong Power Supply Co., Ltd.	Consolidate (Generation + Distribution)	National Grid
	Some parts of Phnom Srouch District	082L	Akisny Pichnil L.S.K. Enterprise	Distribution	National Grid
	Some parts of Khum Khsem Khsan, Khum Chansen, and Khum Mean Chey, Odong District	099L	Mr. Leng Mov	Consolidate (Generation + Distribution)	National Grid

Some parts of Korng Pisey, Borset Districts	101L	Phsar Thnal Bort Electricity Enterprise	Distribution	National Grid
Some parts of Phnom Sruoch District	136L	Mr. Men Kunthae	Distribution	National Grid
Khums Samrongtong, Sombo, Tropaingkong, Vorsor, Roleongchek, and Roleongkrel, Samrong Tong District, Khums Phnomtouch, Domnakraing, Peanglvea, Odong District	137L	Meng Sokleng Construction & Electric Co., Ltd	Consolidate (Generation + Distribution)	National Grid
Khum Roleang Kreul, Samraong Tong District and Khum Roka Koh, Kongpisei District	154L	Mr. Uy Sopath	Distribution	National Grid
Some parts of Khum Krangchek, Khum Chheung Ras, Khum Prey Krasaing, Khum Mean Chey, Khum Veal Pong, Khum Trach Tong, Khum Chan Sen, Khum Preah Sre, Odong District, and Khum Yea Ang, Khum Rong Reung, Khum Monorom, Khum Veal Pon, Khum Brambey Mom, Thpong District and Khum Phneay, Samrongtong District	155L	Sahakreas Apphivath Akisni Samrethkiry	Consolidate (Generation + Distribution)	National Grid
Khum Trapeang Kong, Samraong Tong District	156L	Mr. Men Sambath	Consolidate (Generation + Distribution)	National Grid
Some parts of Kongpisey District	219L	Mr. Phoeurn Saroeurn	Distribution	National Grid
Some parts of Kongpisey, Samroung Tong Districts	224L	Sokha Electricity Co., Ltd	Consolidate (Distribution + Spl. Purp. Transmission)	National Grid
Some parts of Phnom Sruoch District	237L	Mr. An Saman	Distribution	National Grid
Some areas of Khum Kasemkasam, Khum Prehsre, Uddong District	278L	Mr. Ou Bunly	Distribution	National Grid
Khum Amlaing, Thpong District, Khum Trapiang Chor and Khum Sangke Satop, Oral District	338L	Phnom Penh Sugar Co., Ltd	Consolidate (Generation + Distribution)	National Grid



	Some parts of Phnom Sruoch and Samrongtong Districts	385L	Mrs. Chan Kim Eng	Distribution	National Grid
	Some parts of Borseth and Kongpisey Districts	386L	Mr. Ung Khun Vathanak	Distribution	National Grid
	Some part of Kong Pisey District	411L	Mr. Ung Khunvathana	Distribution	National Grid
6 Kampong Thom	Some parts of Baray District and Sontuk District	006L	Pheng Keang Electricity Pte., Ltd	Distribution	National Grid
	Khum Kdeydoung, some parts of Khum Trapaing Reussey, Khum Preykuy, Kampong Svay District and Sangkat Prektahou, Sangkat Kampong Roteh, Sangkat Kampong Krabov, Sangkat Kampong Thom, Sangkat Damrey Chornkhla and some parts of Sangkat O-Kanthor and Sangkat Srayov, Krong Steung Sen	012L	Cam Chilbo Electric Power Co., Ltd	Consolidate (Generation + Distribution)	National Grid
	Khum Treal, Khum Sralov, Khum Chralong, Khum Andoung Pur and Khum Chraneang, Baray District	019L	Mr. Te Kok Eng	Consolidate (Generation + Distribution)	National Grid
	Some parts of Baray District	032L	Mr. Nhen Kong	Consolidate (Generation + Distribution)	National Grid
	Some parts of Khum Baray and Khum Chhouk Khsach, Baray District	039L	Mr. Kim Chantara	Consolidate (Generation + Distribution)	National Grid
	Some parts of Stong District	063L	Mr. Ong Hok Sin	Consolidate (Generation + Distribution)	National Grid
	Some parts of Santuk, Baray Districts and Krong Stung Sen	073L	Mr. Treung San	Consolidate (Generation + Distribution)	National Grid
	Some parts of Sandann District	199L	Mr. Some Lai Y	Consolidate (Generation + Distribution)	24 hours.

	Khum Sankor and Khum Tbeng, Kampong Svay District	228L	Mr. Saeu Tiengkok	Distribution	National Grid
	Some part of Khum Treal and Khum Chhouk Khsach, Baray District	245L	Mr. Chhea Sokhom	Consolidate (Generation + Distribution)	National Grid
	Some part of Brasat Sambor and Sandann Districts	326L	Mrs. Chet Layhim	Consolidate (Generation + Distribution)	24 hours
	Khum Sala Visay and Khum Toul Kreul, Brasat Balaing District	327L	Mr. Koout Chanthy	Consolidate (Generation + Distribution)	National Grid
	Khum Tomring, Sandan District	328L	Mr. Seang Ty	Consolidate (Generation + Distribution)	24 hours
	Khum Preah Damrey, Khum Rong Roeung, Khum Chamnar Leu, Some parts of Khum Chamnar Kroum, Khum Banteay Stoung, Stoung District, Khum Daung and Samaki, Prasat Balang District	354L	Mrs. Khun Nay Heak	Consolidate (Generation + Distribution)	National Grid
	Khum Mean Rith, Sandan District	365L	Mrs. Thay Thida	Consolidate (Generation + Distribution)	24 hours
	Khum Krava, Khum Cheung Deung, Khum Baksna, and Khum Koki Thom, Baray District	367L	Mr. Soeun Sophal	Distribution	National Grid
	Khum Krayea, Khum Sakream, and Khum Phan Nheum, Prasat Balaing District	368L	Mr. Meng Sokvirak	Consolidate (Generation + Distribution)	24 hours
	Khum Kampong Svay, Kampong Svay District	387L	Mrs. Houch Chrep	Distribution	National Grid
7 Kampot	Kampot provincial town	001L	EDC	Consolidate (Generation + Distribution +	National Grid + Vietnam MV Grid

	Kompong Trach District Town, Khum Oeuseysrok Khanglech and Khum Kompong Trach Khangkeut, and Khum Kanthor Khanglech, Kompong Trach District	001L	EDC	Transmission)	Vietnam MV Grid
	Some parts of Teuk Chhou District	042L	Mr. Kong Sophal	Distribution	National Grid
	Some Parts of Chhouk, Chumkiri, Angkor Chey, BanteayMeas, Dong Tong, Toek Chhou and Kampong Trach Districts	044L	Akisani Toek Chhou Enterprise	Distribution	National Grid
	Some parts of Chum Kiri District	082L	Akisny Pichnil L.S.K. Enterprise	Distribution	National Grid
	Some parts of Banteay Meas, Angkor Chey and Kampong Trach Districts	093L	Akissni Touk Meas Enterprise	Distribution	Vietnam MV Grid, National Grid
	Some parts of Khum Phnom Kong and Khum Tany, Angkor Chey District	097L	Mr. Yin Ech	Consolidate (Generation + Distribution)	National Grid
	Some parts of Teukchhou, Kampongtrach and Dong Tong Districts	180L	Kep Power Supply Co. Ltd	Distribution	Vietnam MV Grid + National Grid
	Some parts of Choum Kiri District	197L	Electricity Ang Roka Enterprise	Consolidate (Generation + Distribution)	National Grid
	Some parts of Dorng Tong and Kampong Trach Districts	225L	Mrs. Chann Sokim	Consolidate (Generation + Distribution)	National Grid
8 Kandal	Area around Phnom Penh	001L	EDC	Consolidate (Generation + Distribution + Transmission)	National Grid
	Some area of Koh Thom District and Sa-Ang District	011L	Anco Brothers Co., Ltd	Distribution	Vietnam MV Grid + National Grid

Khum Sombuormeas, Mukhkampoul District	014L	L.Y.P Group Co., Ltd	Distribution	Not Operated in 2015
Phsar Neak Loeung Town (West of Mekong River), Khum Prek Tonlap and Khum Kampong Phnom, Leukdek District	021L	Mrs. Nov SreyPich	Consolidate (Generation + Distribution)	National Grid
Khum Rokakang 1, and some parts of Khum Rokakong 2 and Khum Prekdambang, Muk Kompul District	037L	Mr. Eang Seng Hy	Distribution	National Grid
Khum Sithor and Khum Chey Thom, Khsach Kandal District	045L	Mrs. Choup Neang	Consolidate (Generation + Distribution)	National Grid
Khum Svay Prateal, Khum Troeuysla, Khum Talun, Khum Brasat and Khum Khpob, Saang District, and Khum Pouthiban, Khum Kampong Kong, Khum Chroy Ta Khaev, Khum Chheu Khmau, Khum Prek Chrey and Khum Leudek, Koh Thom District	049L	Eastern Power Supply Enterprise	Consolidate (Generation + Distribution)	National Grid
Areas in Khum Prekthmey and Khum Chheu Teal, Kean Svay District	050L	Reeco Company	Distribution	National Grid
Phsar Thnal Toteung Town, Khum Damnak-Ampil, Ang Snoul Distict	053L	Mr. Nget Hong	Distribution	National Grid
Phsar Kampong Kantuot Town, some parts of Khum Bakou and Khum Anlong Romeat, Kandal Stung District	058L	Kantuot Electricity Enterprise	Distribution	National Grid
Phsar Ang Snoul Town, Khum Peuk, Ang Snoul District	061L	Electricity Angsnoul Enterprise	Distribution	National Grid
Khum Kohchen, Ponhealeu District	062L	Mr. Er Long	Consolidate (Generation + Distribution)	National Grid
Some parts of Khum Prek Anhchanh and Khum Bakkheng, Muk Kampoul District	066L	Pean R.T Technology Co. Ltd	Consolidate (Generation + Distribution)	National Grid

Some parts of Khum Prek Koy, Khum Saang Phnom and Khum Teukvil, Saang District	071L	T.N.D.N. Electricity Enterprise	Distribution	Vietnam MV Grid + National Grid
Some parts of Khum Tomnobthom, Khum Punnhealeu, Khum Kampong Luong, Khum Vihea Luong, Ponnhea leu District	076L	Udong Power Supply Co., Ltd.	Consolidate (Generation + Distribution)	National Grid
Phsar Northern Saang Town, Saang District	086L	Electricity Saang Enterprise	Distribution	National Grid
Some parts of Mukkampoul District and Ponhealeu District	090L	Veasna New Land Power Co., Ltd	Consolidate (Generation + Distribution)	National Grid
Khum Tomnob Thom, Khum Chhvang, Ponhea Leu District, and Khum Mkak, Ang Snoul District	099L	Mr. Leng Mov	Consolidate (Generation + Distribution)	National Grid
Khums Makak, Toulprech, Samrongleu, Dommakompel, and Peuk, Angsnoul District	137L	Meng Sokleng Construction & Electric Co., Ltd	Consolidate (Generation + Distribution)	National Grid
Khum Kohdach, Muk Kampoul District	143L	Mrs. Leang Chhunny	Consolidate (Generation + Distribution)	National Grid
Phsar Siem Reap town, Khum Siem Reap, Khum Kouk Trab, Khum Preah Putth and Khum Ampov Prey, Kandal Stung District	144L	Khemarak Engineering & Development Co., Ltd	Distribution	National Grid
Khum Dey-Et, Khum Kampong Svay, some parts of Khum Kbalkoh, Khum Phum thom, Khum Korky, Khum Banteay Dek, Khum Chheur Teal, Keansvay District and some parts of Khum Svay Brateal, Sa-ang District, and Khum Kohres, Khum Thmorkor and Khum Teukkhling, Lvea Em District	150L	Akkisni Kien Svay Co., Ltd	Distribution	National Grid
Khum Svayrolum and Khum Setbo, Sa-Ang District	151L	Khmer Electricity Service Co., Ltd	Distribution	National Grid
Some parts of Kandal Steung District	153L	Beung Khyang Electricity Enterprise	Distribution	National Grid

Khum Banteaydek, Kien Svay District	169L	Mr. Bun Huy	Consolidate (Generation + Distribution)	National Grid
Khum Kokythom, Kien Svay District	170L	Mr. Chhun Ly	Consolidate (Generation + Distribution)	National Grid
Khum Prek Takov and Phum Leu, Khum Svay Chrum, Khsach Kandal District	171L	Mrs. Phuong Sophea	Consolidate (Generation + Distribution)	National Grid
Some part of Kandal Steung District	174L	Electricity Pout Sor Enterprise	Distribution	National Grid
Khum Prek Taten, Pohnnealeu District	176L	Sahakreas Moul Tit Akkisny	Distribution	National Grid
Khum Kraing Yov, Some parts of Khum Tekvil and Khum Sa-ang Phnom, Sa-ang District	179L	Akisni Nhoek My Enterprise	Consolidate (Generation + Distribution)	National Grid
Some part of Khsach Kandal District, Kandal Province	186L	Mrs. Sun Oun	Distribution	National Grid
Khum Preah Prosob, Khum Svay Romeat, Khum Koh Choram, Khum Taek, and some parts of Khum Prek Tameak, Ksach Kandal District	204L	Mr. Chhay Chansophea	Distribution	National Grid
Khum Prek Ampil and Khum Pukrussey, Khsach Kandal District	209L	Mr. Sok Pin	Distribution	National Grid
Khum Koh Anlongchen, Saang District	211L	Mrs. Iv Mala	Distribution	National Grid
Special Economic Zone, Khum Boeng Thom and Khum Kantauk, Ang Snoul District	215L	Colben Energy (Cambodia) PPSEZ Limited	Consolidate (Generation + Distribution)	National Grid
Some parts of Kandal Steung District	219L	Mr. Phoeurn Saroeurn	Distribution	National Grid
Khums Boengthom and Krangmakak, Angsnoul District	222L	Akisni Dangkor Co., Ltd	Distribution	National Grid

Khum Prek Kompoeus, Khum Cheung Keub, Khum Speanthmor, Khum Kongroy, Khum Tean, Khum Rotous, Khum Prehput, Khum Kandouk and Khum Siem Reap, Kandal Stoeung District and Sangkat Prek Ho, Krong Takmao	223L	L.M.K.Co., Ltd	Consolidate (Distribution + Spl. Purp. Transmission)	National Grid
Some parts of Kandalsteung, Angsnoul Districts	224L	Sokha Electricity Co., Ltd	Consolidate (Distribution + Spl. Purp. Transmission)	National Grid
Some parts of Khum Samroangthom, Kiensvay District	226L	Akissni Samrong Thom Enterprise	Distribution	National Grid
Khasach Kandal District Town	230L	Mrs. Thauy Vorun	Distribution	National Grid
Some parts of Khum Ruessey Chrouy, Khum Prek Tambong and Khum Prek Anhchanh, Muk Kampoul District	234L	SoftTech Enterprise	Distribution	National Grid
Some parts of Khum Prekluong, Khum Prektakov, and Khum Prek Ampil, Khasach Kandal District	235L	Mr. Cheng Sophal	Distribution	National Grid
Khum Ponhea Pon and Khum Chhvaing, Pohnea Leu District, Khum Ponsaing and Toulpreich, Angsnoul District	243L	SVC Power Development Co., Ltd	Consolidate (Generation + Distribution)	National Grid
Some parts of Khum Areyksat, Khum Sarikakeo, Khum Peam Okhna Ong, and Khum Koh Ras, Lvea Em District and some parts of Khum Svaychrom, Ksach Kandal District	249L	Mr. Vann Ramon	Consolidate (Generation + Distribution)	National Grid
Khum Koh Oknhatey, Kasach Kandal District	250L	Mrs. Suy Chamnan	Consolidate (Generation + Distribution)	National Grid
Khum Snao, Khum Chauk Cher Neang, Khum Ovloak and Khum Pongsaing, Angsnoul District	261L	Sahakreas Aphivath Akisni Chunabort	Consolidate (Generation + Distribution)	National Grid

Khum Prektaten, Ponhealeu District	264L	Mr. El Henghuot	Consolidate (Generation + Distribution)	National Grid
Khum Ampov Prey, Kandal Stueng District	266L	Mrs. Sor Sa Un	Distribution	National Grid
Khum Bakdav, Some part of Khum Kampong Chamlong, Khum Sithor, Kasach Kandal District, Khum Prekrey and Khum Phum Thom, Lvea Em District	272L	Sahakreas Akisani Kampong Chamlong Bacdav Enterprise	Distribution	National Grid
Khum Chreylas, some parts of Khum Tomnobothon, Pohnealeu District	278L	Mr. Ou Bunly	Distribution	National Grid
Khum Prekdach, Khum Peamrang, Khum Khporb Arteav, Khum Sandar, Khum Kaam Samnor and some parts of Khum Prek Tonlab and Khum Prek Chrey, Loekdek District	316L	Kaam Samnor Development Co., Ltd	Distribution	National Grid
Khum Rokachanleng, Khum Sanlong and Khum Cheythom, Khsachkandal District	335L	Mrs. Khun Naykieng	Distribution	National Grid
Some parts of Khum Barong, Lvea Em District, Khum Svay Chrum, Khum Prek Takov, Khum Prek Luong, Khum Prek Ampil, Khum Viheasuor, Khum Puk Reussey, Khum Sanlong, Khum Prek Tamak and Khum Roka Chonleng, Khsach Kandal District	347L	7NG Group Co., Ltd	Distribution	National Grid
Some parts of Lvea Em District	350L	Akisni Lvea Em Enterprise	Distribution	National Grid
Some parts of Lvea Em District	355L	Mr. Chhor Veng Nguon	Consolidate (Generation + Distribution)	National Grid
Chhun Hong Industrial Zone, at Khum Bek Cham, Angsnoul District	381L	Chhun Hong Group Pte Ltd	Distribution	National Grid
Samraong Thom Industrial Zone at Phum Samrong Thom, Khum Samrong Thom, Kean Svay District	398L	Samraong Thom SEZ Co., Ltd	Distribution	National Grid



	Some part of Kandal Steung District	411L	Mr. Ung Khunvathana	Distribution	National Grid
	Khum Kampong Luong, Ponhea Leu Distric	415L	Mrs Ker Varin	Distribution	National Grid
9 Koh Kong	Provincial Town of Koh Kong and surrounding area	014L	L.Y.P Group Co., Ltd	Distribution	Thai MV Grid + National Grid
	Some parts of Khums Sre Ambel, Chruy Svay, Beung Preav, Sre Ambel District	028L	Mr. Samreth Sothy	Consolidate (Generation + Distribution)	National Grid
	Phum Koh Sdech, Khum Koh Sdech, Kirisakor District	106L	Mrs. Ann Samlan	Consolidate (Generation + Distribution)	24 hours
	Some parts of Sre Ambil District	358L	Mrs. Pheav Chhaysory	Consolidate (Generation + Distribution)	National Grid
	Some parts of Koh Kong, Thmar Baing, Mondul Seyma and Smach Meanchey Districts	370L	Mr. Phat Sothea	Consolidate (Generation + Distribution)	20 Hrs, Fr 18:00 to 14:00
	Some parts of Botumsakor, Sre Ambil, Koh Kong, Thmar Baing and Kirisakor Districts	371L	Mr. Heng Huy	Distribution	National Grid
10 Kratie	Provincial Town of Kratie	001L	EDC	Consolidate (Generation + Distribution + Transmission)	Vietnam MV Grid
	Part of Snuol District	001L	EDC	Consolidate (Generation + Distribution + Transmission)	Vietnam MV Grid
	Chhloung and Chitburey District	191L	Mrs. Phin Vipheavy	Consolidate (Generation + Distribution)	Vietnam MV Grid + National Grid
	Khum Kohtasuy, Khum Tamao, and some parts of Khum Cham Bork and Khum Russey Keo, Prek Brasorb District	217L	Mr. Heang Pov	Consolidate (Generation + Distribution)	National Grid
	Prek Prasob District Town	227L	Mr. Phin Ham	Consolidate (Generation + Distribution)	National Grid
	Sambo District Town	263L	Mr. Pich Oudom	Consolidate (Generation + Distribution)	24 hours

				Distribution)	
	Khum Kantout, some parts of Khum Thmar Andeuk, Khum Dar, Khum Busleav, Chetborey District, Khum Khsem and Khum Svaychreah, Snoul District	342L	Yonsopheakrith Trading Co., Ltd	Distribution	Vietnam MV Grid
	Some parts of Sambo District	346L	Mrs. Chea Sokheng	Consolidate (Generation + Distribution)	24 hours
	Some parts of Khum Pi Thnou and Khum Khsem, Snoul District	352L	Mr. Lun Phearum	Consolidate (Generation + Distribution)	24 hours
	Khum Sorb, and Khum Chroy Banteay, Prek Brasorb District	353L	Mr. Sok Hengseang	Consolidate (Generation + Distribution)	24 hours
	Some parts of Sambo District	395L	Mrs. Khun Sokgach	Distribution	Laos MV Grid
11 Mondulkiri	Keoseyma District Town	001L	EDC	Consolidate (Generation + Distribution + Transmission)	Vietnam MV Grid
	Provincial Town of Mondul Kiri	001L	EDC		Vietnam MV Grid
12 Phnom Penh	Phnom Penh & surrounding area	001L	EDC	Consolidate (Generation + Distribution + Transmission)	National Grid
	Sangkat Prektasek and Sangkat Bakheng, Khan Russey Keo	014L	L.Y.P Group Co., Ltd	Distribution	Not Operated in 2015
	Some parts of Khan Russey Keo	090L	Veasna New Land Power Co., Ltd	Consolidate (Generation + Distribution)	National Grid
	Some parts of Sangkat Prek Leap and Sangkat Bakheng, Khan Rusey Keo	103L	N.P.Electric Supplier Enterprise	Consolidate (Generation + Distribution)	National Grid

	O-Rusey Market, Phnom Penh	138L	Gold Van Long Co., Ltd	Retail	National Grid
	Some parts of Sangkat Samrong, Sangkat Prek Pnov, Khan Sen Sok	176L	Sahakreas Moul Tit Akkisny	Distribution	National Grid
	Sangkat Pleung Ches Rotes, Khan Dangkoa	215L	Colben Energy (Cambodia) PPSEZ Limited	Consolidate (Generation + Distribution)	National Grid
	Sangkats Prey Sor, Dangkor, Prey Sar, Prey Veng, Pong Teuk, Saksampov, Krangpongro, Proteslang, Pleung Chesrotes	222L	Akisni Dangkor Co., Ltd	Distribution	National Grid
	Some parts of Sangkat Krangpongro and Sangkat Bratehlang, Khan Dangkor	325L	Vattanac Properties Ltd	Consolidate (Generation + Distribution)	National Grid
	Chbar Ampov Market Area in Sangkat Chbar Ampov II, Khan Meanchey	377L	Mr. Kouch Chamnan	Retail	National Grid
	City Mall Shopping Center in Sangkat Vealvong, Khan Pram Pi Makara	378L	Mr. Tea Haingseng	Retail	National Grid
	Kandal Market area in Sankat Phsar Kandal I, Khan Daun Penh	390L	Mrs. Chung Sok Lim	Retail	National Grid
13 Preah Vihear	Some parts of Tbeng Meanchey District and Krong Preah Vihear	031L	Akisni Preah Vihear Co., Ltd	Consolidate (Generation + Distribution)	24 hours
	Some parts of Rovieng District town	128L	Mr Eang Khun	Consolidate (Generation + Distribution)	Lao MV + National Grid
	Some parts of Khum Choam Khsan, Khum Romdah Sre, and Khum Teuk Krahar, Choam Khsan Disyric	162L	Mrs Leap Srey Orng	Consolidate (Generation + Distribution)	24 hours
	Khum Srayang, Koulén District	172L	Mrs. Ou Kim Sieng	Consolidate (Generation + Distribution)	24 hours
	Some parts of Khum Kantout and Yeang, Choam Kshan District	307L	Mr. Keo Nguon	Consolidate (Generation + Distribution)	24 hours

	Khum Roveang and Khum Chamreun, Sangkum Thmey District	329L	Mrs. Teang Bonika	Consolidate (Generation + Distribution)	Lao MV
	Some parts of Khum Kulen Cheung, Khum Kulen Tbong, Khum Thmey and Khum Phnom Penh, Kulen District	334L	Mrs. Chak Sean	Consolidate (Generation + Distribution)	Lao MV
	Some parts of Rovieng, Tbeng Meanchey Districts and Krong Preah Vihear	344L	Mrs. Sao Sorya	Consolidate (Generation + Distribution)	Lao MV + National Grid
	Some parts of Khum Sa Ang, Khum Torsou and Khum Khchorng, Chey Sen District	345L	Mrs. Kan Socheata	Consolidate (Generation + Distribution)	Lao MV
	Khum Ranakser, Sangkum Thmey District	364L	Mr. Leuk Dana	Consolidate (Generation + Distribution)	8 hrs, Fr 5:00 to 8:00 and 18:00 to 23:00
	Some part of Kulen, Sangkum Thmey and Tbeng Meanchey Districts	391L	Mrs. Huy Danin	Consolidate (Generation + Distribution)	Lao MV
	Some parts of Choam Ksan District	399L	Mr. Bean Dyna	Consolidate (Generation + Distribution)	24 Hours
	Some parts of Choam Khsan District	405L	Mrs. Keo Sovanny	Consolidate (Generation + Distribution)	Not Operated in 2015
	Some part of Chheb, Chey Sen, and Roveing Districts	409L	Mr Eng Sotheavatana	Distribution	Not Operated in 2015
	Some parts of Tbeng Meanchey and Chheb Districts	410L	Mrs Hak Sithath	Distribution	Not Operated in 2015
14 Prey Veng	Provincial Town of Prey Veng	001L	EDC	Consolidate (Generation + Distribution + Transmission)	Vietnam MV Grid, National Grid

Some part of Khum Roka and Khum Prey Sneat, Pearaing District	018L	Mr. Ky Sophear	Distribution	National Grid
Some parts of Khum Prasat and Khum Ansorng, Kompong Trabek District	036L	Mrs. Pauch Kim	Consolidate (Generation + Distribution)	Vietnam MV Grid
Some parts of Khum Kampong Porpil, Khum Kampong Braing, Khum Mesor Brachan, Khum Roka, Khum Reap and Khum Prey Sorlet, Pearang District	045L	Mrs. Choup Neang	Consolidate (Generation + Distribution)	National Grid
Some parts of Svay Antor, Kanh Chreach, Kampong Leav, Sithor Kandal and Pearaing Districts	046L	Mr. Seng Sokun	Distribution	National Grid
Khum Ampil Krao, Sithor Kandal District	088L	Khun Sophal Co., Ltd	Consolidate (Generation + Distribution)	National Grid
Some parts of Kamchay Mea District	122L	Electricity Development and Construction Company	Consolidate (Distribution + Spl. Purp. Transmission)	Vietnam MV Grid + National Grid
Khum Kampong Trabek and Khum Peam Montear, Kampong Trabek District	187L	Mr. Khem Rany	Consolidate (Generation + Distribution)	Vietnam MV Grid
Some parts of Preah Sdach, Kampong Trabek, Baphnom, Peamro and Peamcho Districts	206L	P S P C Investment Co., Ltd	Distribution	Vietnam MV Grid
Khum Kanh Chreach, Khum Tnout, Khum Thmar Poun and Khum Koukkonglech, Kanh Chreach District	208L	Mr. Keo Cham Reun	Consolidate (Generation + Distribution)	National Grid
Some parts of Khum Chi Phoch and Khum Trapeang Sre, Mesang District	239L	Mr. Chan Sothea	Consolidate (Generation + Distribution)	Vietnam MV Grid

Some parts of Khum Prey Chhor, Khum Prortort and Khum Prasat, Kampong Trabek District	247L	Mr. Sean Narith	Consolidate (Generation + Distribution)	Vietnam MV Grid
Some part of Svay Antor, Kamchay Mear and Kanhchreach Districts	259L	Inter BP Solution Corporation	Consolidate (Distribution + Spl. Purp. Transmission)	Vietnam MV Grid + National Grid
Some parts of Khum Chheurech, Khum Cheung Phnom, Khum Speu Kor and Khum Sdao Korng, Baphnom District	267L	Mrs. Nov Sophea	Consolidate (Generation + Distribution)	Vietnam MV Grid
Khum Prey Romdeng, Some parts of Khum Chres, Khum Trapaing Sre, and Khum Angkor Sor, Mesang District	269L	Mr. Kong Yorn	Distribution	Vietnam MV Grid
Some part of Khum Kampong Brang and Khum Prek Tasar, Pearang District	272L	Sahakreas Akisani Kampong Chamlong Bacdav Enterprise	Distribution	National Grid
Khum Prey Kandang and Khum Theay, Peamro District and some parts of Khum Rong Damrey, Khum Rakchey, Baphnom District	284L	Mr. Long Hay	Distribution	Vietnam MV Grid
Khum Roka, Khum Prey Sralet, Khum Prey Pnev and Khum Prey Sneat, Pearang District	294L	Mrs. Chheng Kimheak	Distribution	National Grid
Khum Prey Deum Thneng, Khum Romlech, Khum Lve, Khum Prek Changkram, Khum Roseysanh and Khum Prey Teung, Sithor Kandal District	295L	Branch of SUN EEE PTE LTD	Distribution	National Grid
Khum Prey Phnou, Pearang District	299L	Mr. El Lihour	Distribution	National Grid
Khum Svay Chrum, Khum Prey Totueng, and some parts of Khum Chres, Mesang District	320L	Mr. Thouk Samean	Consolidate (Generation + Distribution)	Vietnam MV Grid

	Khum Prey Kunloun, Kampong Leav District	322L	Mrs. Mong Sopheap	Consolidate (Generation + Distribution)	National Grid
	Khum Prey Khnes, some parts of Khum Chiphuch, Khum Trapaing Sre, Mesang District, and Khum Boeung Preah, Khum Speu (Khor) and some parts of Khum Speu (Kor), Baphnom District	336L	Mr. Heang Phally	Distribution	Vietnam MV Grid
	Khum Chheang Dek, Khum Cham, Khum Prey Porn, Khum Thkov, Khum Kansorm Ork, Khum Kokhchork and some parts of Khum Peam Montear, Kampong Trabek District, Khum Sdao Korng, Baphnom District, Khum Trapaing Sre and Khum Angkor Sor, Mesang District	343L	Nhem Horn Electrical Co., Ltd	Distribution	Vietnam MV Grid
	Some parts of Porrieng and Pearing Districts	355L	Mr. Chhor Veng Nguon	Consolidate (Generation + Distribution)	National Grid
	Some part of Khum Prey Khlar, Svay Antoor District	417L	Mr. Pen Kimchhunly	Distribution	Not Operated in 2015
15 Pursat	Some parts of Khums Boeung Nhna, Khnatoteung and Metek, Bakan District	033L	Mr. Chhuor Nguon	Distribution	National Grid
	Khum Trapaing Chong and Some parts of Boeung Botkandal, Khum Snam Preah, Bakan District, Khum Ptas Rong, Khum Bak Chinhchean, Khum Somrong, Phnom Kravanh District and Sangkat Loloksor, Krong Pursat	034L	Mr. Toem Touch	Distribution	National Grid
	Some parts of Bakan, Kandeang Districts and Krong Pursat	052L	Nareth Co. Ltd Electricity Development	Distribution	National Grid
	Some parts of Khum Svay Daun Keo, Bakan District	072L	Mr. Ya Sambat	Distribution	National Grid

Khum Rumlech and Khum O-Tapong, Bakan District	102L	Mr. Preap Vannaret	Consolidate (Generation + Distribution)	National Grid
Some parts of Phnom Kravanh District and Krong Pursat	124L	Mrs. Ear Lay Sien	Distribution	National Grid
Khums Beoung Kantut, Thnot Chum, O-sndan, Snar Ansa, Anlong Thnot, Kbal Trach and Khum Ansa Chambork, Krakor District, and some parts of Khum Kanhchor, Kandeang District	125L	S.V.V.T. Electricity Co. Ltd	Consolidate (Generation + Distribution)	National Grid
Khum Chheutom, Krakor District	233L	Mr. Srun Sokun	Consolidate (Generation + Distribution)	National Grid
Khum Pramouy and Khum Anlong Reap, Veal Veng District	281L	Mr. Vong Sombo	Consolidate (Generation + Distribution)	24 hours
Some parts of Phnom Kravanh District and Krong Pursat	331L	Mr. Lim Pak	Distribution	National Grid
Khum Talo, Bakan District	332L	Mr. Nhean Vatana	Consolidate (Generation + Distribution)	National Grid
Some parts of Kandeang District, Bakan District and Krong Pursat	382L	Mrs. Kim Siphah	Distribution	National Grid
Some parts of Khum Svay Sor and Khum Chheu Tom, Krakor District	383L	Mrs. Khim Hieng	Distribution	National Grid
Khum Thmar Da, Veal Veng District	396L	Mrs. Pai Sopanha	Consolidate (Generation + Distribution)	Not Operated in 2015
Khum O-Som, Veal Veng District	397L	Mrs. Pav Vuthea	Consolidate (Generation + Distribution)	National Grid
Some parts of Veal Veng District	404L	Mr. Heng Chanthavy	Distribution	Not Operated in 2015



16 Ratanakiri	Provincial Town of Ratanakiri	001L	EDC	Consolidate (Generation + Distribution + Transmission)	Vietnam MV Grid
	Khum Laminh, Khum Kak, Khum Kechong, Khum Seung, Some parts of Khum Lung Khung, and Khum Ting Chak, Borkeo District	291L	Mr. Samrit Horn	Distribution	Vietnam MV Grid
	Khum Lum Chor, Khum Som Thum, Khum Sesan and some parts of Khum Bar Kham, Khum Pa Te, Khum Yatung and Khum Pok Nhay, O-Yadav District	333L	Mr. Chhim Kim Chhorn	Distribution	Vietnam MV Grid
	Khum Malik, Khum Maihe, Khum Talav and Khum Nhang, Andoung Meas District	372L	Mr. Seav Pisith	Consolidate (Generation + Distribution)	24 hours
	Some parts of Khum Trapaing Chres and Khum Trapaing Sre, Koun Mom District	380L	Mrs. Seang Solinda	Consolidate (Generation + Distribution)	Not Operated in 2015
17 Siem Reap	Provincial Town of Siem Reap	001L	EDC	Consolidate (Generation + Distribution + Transmission)	National Grid
	Some parts of Pouk, Angkor Chum and Angkor Thom Districts	035L	Vonn Virek Service Co, Ltd	Distribution	National Grid
	Some parts of Prasat Bakong District and Sotnikum District	048L	Mr. Chhom Sophay	Consolidate (Generation + Distribution)	National Grid
	Some parts of Khum Tayek, Khum Kien Sangke, Khum Dam Dek and Khum Danrun, Sotnikum District	083L	Mr. Yim Rithy	Consolidate (Generation + Distribution)	National Grid
	Some Parts of Chikreng District	111L	Mr. Kong Vun	Consolidate (Generation + Distribution)	National Grid

Some parts of Chikreng District	112L	Mr. Ly Kang	Consolidate (Generation + Distribution)	National Grid
Phum Phsar Kleang, Khum Kampong Kleang, Sotnikum District	127L	Mr. Houv Savy	Consolidate (Generation + Distribution)	National Grid
Some part of Khum Sangvey, Khum Rusey Lok, Khum Kork Thlok Krom, Chikreng District, and Khum Kean Sangke, Khum Tayek, Sonikum District	129L	Mr.Chan Sok	Consolidate (Generation + Distribution)	National Grid
Some parts of Angkor Chum District	139L	Mr Duong Narin	Consolidate (Generation + Distribution)	National Grid
Some parts of Khum Anlong Samnor and Khum Chikreng, Chikreng District	161L	Mr. Orng Tainglai	Consolidate (Generation + Distribution)	National Grid
Kralanh District, and Pouk District	164L	Vathanak N.T. Angkor Co., Ltd,	Consolidate (Generation + Distribution)	National Grid
Some parts of Sotnikum, Chikreng, and Svayleur Districts	183L	Mrs. Meas Keav	Distribution	National Grid
Khum Kantraing, some parts of Khum Bakong, Khum Roluos, Khum Trapaing Thom, and Khum Balaing, Prasatbakong District	185L	Mr. Phlok Vannak	Consolidate (Generation + Distribution)	National Grid
Khum Roluos, Khum Meanchey and Khum Trapiangthom, Prasat Bakong District	203L	Mr. Tan Kang	Consolidate (Generation + Distribution)	National Grid
Svay Lue District Town	229L	Mr. Khean Kev	Consolidate (Generation + Distribution)	24 hours

	Khum Khun Ream, Banteay Srei District, some parts of Khum Srey Noy, Varin District, and Khum Kantuot, SvayLeu District	240L	Mrs. Long Kimheng	Consolidate (Generation + Distribution)	24 hours
	Khum Sasarsdom, Khum Yeang and Khum Kdeyrun and Some parts of Khum Mokben, khum Lvea, Khum Prey Chrouk, Puork District	287L	Mr. Eng Bhunty	Distribution	National Grid
	Some parts of Srey Snam District and Kralanh District	311L	Mrs. Heng Symuy	Consolidate (Generation + Distribution)	National Grid
	Khum Prasat, Khum Svaysor, Khum Varin and Khum Lveakraing, Varin District	359L	Mr. Hou Buonthy	Consolidate (Generation + Distribution)	24 hours
	Some parts of Khum Kantuot, Svay Leu District	406L	Mr. Chan Sinmanit	Consolidate (Generation + Distribution)	Not Operated in 2015
18 Sihanouk	Provincial Town of Sihanoukville	001L	EDC	Consolidate (Generation + Distribution + Transmission)	National Grid
	Some parts of Khum Vealrinh, Khum Cheungko, Khum Samrong and Khum Andongthmor, Preynob District	029L	Mr. Sok Thy	Distribution	National Grid
	Sangkat Tumnub Rolok and Sangkat Kampenh, Khan Stoeung Hav	030L	Mr. Ly Bunthy	Distribution	National Grid
	Some parts of Preynob District	042L	Mr. Kong Sopal	Distribution	National Grid
	Phsar Smachdeng Town, Khum Ream, Preynob District	098L	Mr. San Ke	Distribution	National Grid
	Sangkat Otresh, Khan Steung Hav	120L	Mr. Chan Keat	Distribution	National Grid
	Khum Prey Nob, Khum Toul Toetueng, Khum O-Okhna Heng, and some part of Khum Angdoug Thmor and Khum Boeungtaphrom, Prey Nob District	184L	Mrs. Chea Kimthat	Distribution	National Grid

	Khum Ochrov and Khum Taprum, Preynob District	271L	Mr. Hung Huy	Distribution	National Grid
	Some parts of Khum Kampong Sela, Khum o-Bak Rotes, Khum Chamkar Luong, Kampong Sela District	279L	Mr. Khon Chantharith	Consolidate (Generation + Distribution)	National Grid
	Some parts of Khum Beuengpreav, Khum Stungchhay, Kampongseyla District, Khum Cheungko, Preynob District and Khum Chhroysvay, Stunglav District	304L	Mong Reththy Group Co., Ltd	Consolidate (Generation + Distribution)	National Grid
	Some parts of Khum Cheungko, Preynob District	306L	Mrs. Tech Souly	Consolidate (Generation + Distribution)	National Grid
	Some parts of Kampong Sela District	358L	Mrs. Pheav Chhaysory	Consolidate (Generation + Distribution)	National Grid
	Krong Preah Sihanouk Special Economic Zone located at Khum Bet Trang, Prey Nob District	407L	Sihanoukville Special Economy Zone Co., Ltd	Distribution	National Grid
19 Steung Treng	Provincial Town of Steung Treng	001L	EDC	Consolidate (Generation + Distribution + Transmission)	Laos MV Grid
	Some parts of Khum Sekong and Khum Thmarkeo, Siem Pang District	296L	Mrs. Huy Cheng	Consolidate (Generation + Distribution)	24 hours
	Some part of Siam Bok, Sesan Districts, Krong Stung Treng	395L	Mrs. Khun Sokgach	Distribution	Laos MV Grid
20 Svay Rieng	Svay Rieng Area including Bavit Area	001L	EDC	Consolidate (Generation + Distribution + Transmission)	Vietnam MV Grid

	Khum Krolko, Some parts of Khum Chheur Teal and Khum Svay Thom, Svaychrum District	247L	Mr. Sean Narith	Consolidate (Generation + Distribution)	Vietnam MV Grid
	Khum Kseatr, Khum Samley and Khum Tnout, Kampong Ror District, Khum Chres, Khum Chantrea and Khum Toulosdey, Chantrea District	268L	Mr. Khan Siden	Distribution	Vietnam MV Grid
	Khums Andongtrabek, Krasang, Tros, Sambo, Sambathmeanchey, Chreythom, Ampel, Kaki, Kampongtrach, Mukhda, Angdongpor, Maream, Trapaingsdao, and Dong, Romeas Hek District	319L	Khmer Utility Trading (KUT) Company Ltd	Consolidate (Generation + Distribution)	Vietnam MV Grid
21 Takeo	Takeo provincial town and Ang Tasom District town	001L	EDC	Consolidate (Generation + Distribution + Transmission)	National Grid
	Some area of Prey Kabas District	011L	Anco Brothers Co., Ltd	Distribution	Vietnam MV Grid + National Grid
	Some parts of Kirivong District	013L	Electricity Kirivong Enterprise	Consolidate (Generation + Distribution)	Vietnam MV Grid + National Grid
	Some parts of Khum Trapaing Sab, Khum Champey, Khum Kandeung and Khum Peaream, Baty District	015L	Electricity Samrong Yorng Enterprise	Distribution	National Grid
	Phsar Kampong Chrey Town, Districts of Trang and Koh Andet	016L	Mr. Ke Kuyhuoy	Consolidate (Generation + Distribution)	National Grid
	Some parts of Baty District, and Preykabas District	020L	Akisni C.L. Prey Kabas	Distribution	National Grid
	Some parts of Borey Cholsar, Angkor Borey and Traing Districts	022L	Mr. Kong Phat	Consolidate (Generation + Distribution)	National Grid

Khum Prey Phdav, some parts of Khum Taing Yab, Khum Champa, Khum Kdanh and Khum Kampeing, Prey Kabas District, and Khum Ponley, Angkor Borey District	054L	Mrs. Ouch Por	Consolidate (Generation + Distribution)	National Grid
Some parts of Krong Daunkeo, Koh Andet, Traing, and Kirivong Districts	055L	Mr. Mak Khom	Consolidate (Generation + Distribution)	Vietnam MV Grid + National Grid
Kirivong and Traing Districts	093L	Akissni Touk Meas Enterprise	Distribution	Vietnam MV Grid, National Grid
Some parts of Baty, Samrong Districts	101L	Phsar Thnal Bort Electricity Enterprise	Distribution	National Grid
Some part of Angkorborey District	113L	Mr. Nou Kruy	Distribution	National Grid
Khum Chambork, Some parts of Khum Thnort, Khum Trapaing Sab and Khum Trapaing Krasang, Baty District, and Khum Taing Yab, Khum Kdanh, Prey Kabas District	118L	Bati Electricity Enterprise	Distribution	National Grid
Some parts of Khum Tramkork, Khum Kus, and Khum Nheng Nhorng, Tramkork District	121L	Mr. Nget Soda	Consolidate (Generation + Distribution)	National Grid
Some parts of Kirivong District	133L	Mr Hak Ly Seng	Consolidate (Generation + Distribution)	Vietnam MV Grid + National Grid
Some parts of Kirivong, Koh Andet and Traing Districts	134L	Mr Try Khlauk	Consolidate (Generation + Distribution)	National Grid
Some parts of Khum Roveang, Khum Chomras Pen and Khum Sla, Samrong District, and Khum Trapaing Krasaing, Baty District	141L	Mr. Taing Cheng Oing	Distribution	National Grid
Some part of Baty District, Takeo Province	174L	Electricity Pout Sor Enterprise	Distribution	National Grid

Some parts of Samrong and Angkor Borey Districts	178L	Seng Vuthy Electricity Enterprise	Distribution	National Grid
Khum Daung, some parts of Khum Peaream, Khum Tnout, Khum Putsor, Baty District and Khum Char, Preykabas District	179L	Akismi Nhoek My Enterprise	Consolidate (Generation + Distribution)	National Grid
Some parts of Tram Kork District and Samraung District	188L	Mr. Lim Sisophon	Distribution	National Grid
Khum Kompongkrosaing, Boreycholsar District	194L	Mr. Rov Trorhuot	Consolidate (Generation + Distribution)	National Grid
Some parts of Preykabas District, and Angkor Borey District	195L	Mr. Ouch Kea	Distribution	National Grid
Khum Kondeung, Khum Kraing Thnong and Khum Chompey, Baty District	196L	Electricity Kondeung Enterprise	Distribution	National Grid
Some parts of Tramkork District	197L	Electricity Ang Roka Enterprise	Consolidate (Generation + Distribution)	National Grid
Some parts of Krong Daunkeo, and Traing District	205L	Mr. Mao Phai	Consolidate (Generation + Distribution)	National Grid
Some areas of Khum Taing Yap, Khum Kdanh and Khum Champa, Prey Kabas District	212L	Mr. Ngeth Meng	Distribution	National Grid
Some parts of Baty District	224L	Sokha Electricity Co., Ltd	Consolidate (Distribution + Spl. Purp. Transmission)	National Grid
Some part of Khum Kampeng, Prey Kabas District and Khum Ponley, Angkorborey District	238L	Mr. Hou Veasna	Distribution	National Grid
Special Economic Zone of Duong Chhiv Phnom Den, located in Khum Phnom Den, Kirivong District	253L	Chhivtimex Group (Duong Chhiv Import Export) Co., Ltd	Distribution	Vietnam MV Grid

	Khum Som, Kirivong District	258L	Mr. Snguon Saran	Consolidate (Generation + Distribution)	Vietnam MV Grid + National Grid
	Some part of Angkorborey District	265L	Mr. Phy Thy	Distribution	National Grid
	Khum Preyphkoam, Angkor Borey District	273L	Mr. Chea Sovannara	Distribution	National Grid
	Khum Prey Yukta, Koh Andet District, and Khum Chouk Chey, Borey Cholsa District	373L	Mr. Chuon Tom	Distribution	Vietnam MV Grid + National Grid
	Takeo Market Area, in Sangkat Rokakrov, Krong Daunkeo	412L	Mrs Lim Sokh	Retail	National Grid
22 Oddor Meanchey	Oddor Meanchey Provincial Town, Khum Osmach, Samrong District, and Anlongveng District	014L	L.Y.P Group Co., Ltd	Distribution	Thai MV Grid
	Some parts of Trapaing Prasat District	163L	Mr. Kang Chhy	Consolidate (Generation + Distribution)	24 hours
	Some parts of Trapaing Prasat District	312L	Mr. Phom Pheak	Consolidate (Generation + Distribution)	24 hours
	Some parts of Khum Chongkal and Khum Cheung Tean, Chongkal District	313L	Mr. Chhim Saro	Consolidate (Generation + Distribution)	National Grid
	Khum Ampil and Khum Kok Morn, Khum Kok Khpos and Khum Beng, Banteay Ampil District	374L	Lim Heng Group Co., Ltd.	Consolidate (Generation + Distribution)	National Grid
	Some part of Chong Kal District, and Krong Samrong	388L	Mrs. Khiv Sophal	Distribution	National Grid
23 Kep	Damnak Chang Eu District, Krong Kep	180L	Kep Power Supply Co. Ltd	Distribution	Vietnam MV Grid + National Grid



14 Pailin	Some parts of Khum Salakrao, Khum Steung Kach, Khum O-andong, Khum Steung Trang, Salakrao District and Sangkat Tuol Lvea, Sangkat Pailin, Krong Pailin	009L	MSP Development Co., Ltd	Distribution	Thai MV Grid
	Sangkat O-Tavao, Sangkat Pailin, some parts of Sangkat Toul Lvea and Sangkat Boryakha, Krong Pailin	089L	Vannak Pheap Development Co., Ltd	Distribution	Thai MV Grid + National Grid
25 Tbong Khmum	Ponhea Krek District	001L	EDC	Consolidate (Generation + Distribution + Transmission)	Vietnam MV Grid
	Memut District	001L	EDC		Vietnam MV Grid
	Some parts of Tbongkhmum District, Krong Suong	027L	Electricity Suong Enterprise	Consolidate (Generation + Distribution)	National Grid
	Some parts of Tbong Khmum and Oreang Ov Districts	085L	Electricity Tbong Khmum Enterprise	Consolidate (Distribution+ Spl Purpose Transmission)	National Grid
	Some parts of Khum Ampil Tapork, Khum Korng Chey, Khum Tuol Sophy and Khum Mien, O Raing Ov District	088L	Khun Sophal Co., Ltd	Consolidate (Generation + Distribution)	National Grid
	Some parts of Pohneakrek, Tbong Khmum, Krouch Chhmar and Tambe Districts	122L	Electricity Development and Construction Company	Consolidate (Distribution + Spl. Purp. Transmission)	Vietnam MV Grid + National Grid
	Some parts of Khum Dambe, and Khum Kork Srok, Dambe District	181L	Mr. Kim Meng	Consolidate (Generation + Distribution)	National Grid
	Khum Chinik, Krouch Chhmar District	191L	Mrs. Phin Vipheavy	Consolidate (Generation + Distribution)	Vietnam MV Grid +National Grid

Khum Prek Chik, Khum Trea, Khum Krouch Chhmar, Khum Roka Khnol, and some parts of Khum Kampong Treas, Khum Svay Khlaing, Khum Poeus II, Khum Poeus I, Krouch Chhamar District	192L	Hun Leng Power Supply Enterprise	Consolidate (Generation + Distribution)	National Grid
Khum Krek, Ponhea Krek District	200L	Electricity Chi Paing Enterprise	Distribution	Vietnam MV Grid
Some part of Khum Tonloun and Khum Choam Kravean, Memot District	277L	Mr. Sean Siphon	Consolidate (Generation + Distribution)	Vietnam MV Grid
Some parts of Khum Rong, Khum Treak, Khum Chanmoul, Khum Tramoung, Memot District	280L	Electricity Daun Roth Enterprise	Distribution	Vietnam MV Grid
Some parts of Oreang Ov District	297L	Mrs. Say Sorphea	Consolidate (Generation + Distribution)	National Grid
Some parts of Khum Kork Srok, Khum Chong Cheach, Khum Neang Teut, Khum Teuk Chrov, Tambe District and Khum Popel, Ponheakrek District	308L	Mrs. Phin Thai	Consolidate (Generation + Distribution)	National Grid
Khum Damrel, some parts of Khum Chak, Khum Korng Chey, Oraing Ov District, Khum Chikor, Khum Anhchoeum, Tbong Khmum District, and Khum Daun Tey, Pohnea Krek District	310L	Mr. Srin Chhorn	Distribution	National Grid
Some part of Memut, Dambe Districts	321L	Mr. So Thavin	Consolidate (Generation + Distribution)	Vietnam MV Grid
Khum Chhouk, Krouch Chhmar District, and some part of Dambe District	339L	Mr. Thov Ny	Distribution	National Grid

## Annex 2(a)

## Summary Information about Generation and Import of Energy

		Energy in Million kWh		Proportion of energy in % for 2015
		Year 2014	Year 2015	
1	Generation in Cambodia	3058.36	4,489.27	74.63
2	Import from Vietnam at HV	878.53	803.51	13.36
3	Import from Vietnam at MV	387.19	396.88	6.60
4	Import from Thailand at HV	350.07	138.64	2.30
5	Import from Thailand at MV	173.48	168.75	2.81
6	Import from Laos at MV	13.77	18.31	0.30
<b>Total</b>		<b>4,861.41</b>	<b>6,015.35</b>	<b>100.00</b>

**Annex 2(b)**  
**Summary Information about Generation Installed Capacity and Energy Sent out**

		Number of Licensees operating		Installed Capacity, kW		Proportion of Installed Capacity in % for 2015	Energy Sent Out, Million kWh		Proportion of energy sent out in % for 2015
		End of Year 2014	End of Year 2015	End of Year 2014	End of Year 2015		Year 2014	Year 2015	
1	Independent Power Producers	17	18	1,402,814	1,502,214	90.64	2,995.43	4,421.86	98.50
2	Electricité du Cambodge	1	1	74,190	113,050	6.82	34.71	16.82	0.37
3	Other Licensees operating generation facility	50	35	34,334	42,010	2.53	28.23	50.59	1.13
<b>Total</b>		<b>68</b>	<b>54</b>	<b>1,511,338</b>	<b>1,657,274</b>	<b>100.00</b>	<b>3,058.36</b>	<b>4,489.27</b>	<b>100.00</b>

**Annex 2(c)**  
**Summary Information about Generation Facilities and Energy Sent-out classified by Generation Type**

No.	Type of Generation	Installed Capacity, kW		Proportion of Installed Capacity in % for 2015	Energy Sent Out, Million kWh		Proportion of Energy Sent Out in % for 2015
		End of Year 2014	End of Year 2015		Year 2014	Year 2015	
1	Hydropower	929,430	929,700	56.10	1,851.60	2,159.64	48.11
2	Diesel/HFO	291,268	304,629	18.38	326.97	163.66	3.65
3	Bio mass	22,640	19,945	1.20	16.79	38.15	0.85
4	Coal	268,000	403,000	24.32	863.02	2,127.82	47.40
	<b>Total</b>	<b>1,511.338</b>	<b>1,657,274</b>	<b>100.00</b>	<b>3058.36</b>	<b>4,489.27</b>	<b>100.00</b>

**Annex 3**  
**Information on Generation Licensees for the Year 2015**

License No.	Name of Licensee	Location of the Generation Plant	Sell electricity to	Installed Capacity, kW	Energy Sent Out, kWh	Energy imported, kWh	Net Energy Sent Out, kWh
002L	Cambodia Utilities Pte. Limited	C 2 Power Plant, Phnom Penh	EDC (001L)	37,100	4,604,050	0	4,604,050
007L	CETIC International Hydropower Development Co., Ltd	Kirirom 1 at Kirirom Plateau of Koh kong Province	EDC (001L)	12,000	35,237,700	381,800	34,855,900
		Kirirom 3 at Kirirom Plateau of Koh kong Province	EDC (001L)	18,000	79,433,500	188,200	79,245,300
115L	Khmer Electrical Power Co., Ltd	Phum Dam Nak Thom, Sangkat Steung Mean Chey (Phnom Penh)	EDC (001L)	48,192	50,995,340	515,770	50,479,570
123L	Colben Energy (CAMBODIA) Ltd	Land Lot No. 283, Phum Boung Salang, Sangkat Russey Keo, Phnom Penh	EDC (001L)	21,400	3,896,046	260,165	3,635,881
	Colben Energy (CAMBODIA) Ltd	EDC's power plant, Phum No. 3, Khum no.3, Sngkat Mita Pheap, Sihanoukville	EDC (001L)	14,600	2,891,838	453,974	2,437,864
132L	(Cambodia) Electricity Private Co, Ltd	Phum Tuol Pongro, Sangkat Chom Chao, Khan Dang Kor, Phnom Penh	EDC (001L)	48,192	66,465,320	1,868,320	64,597,000
142L	Kampot Power Plant co., Ltd	Cement factory of Kampot cement Co., Ltd at Banteay Meas District, Kampot Province	Kampot Cement Co. Ltd (Industry)	23,160	0	0	0
146L	SL Garment Processing (Cambodia) Ltd	Phum Russey, Sangkat Steungmeanchey, Khan Meanchey, Phnom Penh	EDC (001L)	4,500	4,471,430	0	4,471,430
177L	Sinohydro Kamchay Hydroelectric Project Co., Ltd	Kamchay Plateau of Kampot District (Kampot)	EDC (001L)	194,100	363,502,800	496,600	363,006,200
193L	Angkor Bio Cogen Co., Ltd	Phum angsnoul2, Khum Peuk, Angsnoul District, Kandal Province	Angkor Kasekam Roongroeng Co., Ltd	2,000	3,479,385	0	3,479,385
213L	Sovanna Phum Investment Co., Ltd	Khum Samrong Thom, Kean Svay District, Kandal Province	EDC (001L)	13,000	33,514,460	0	33,514,460
236L	GTS Power Ltd	Phum Beung Kok, Khum Beung Kok, Kampong Cham District, Kampong Cham Province	EDC (001L)	7,500	202,632	0	202,632

290L	C.H.D.(Cambodia) Hydropower Development Co. Ltd	Khum Osaom, Veal Veng District, Pursat Province (Stung Atay)	EDC (001L)	120,000	106,663,600	1,177,400	105,486,200
293L	Cambodian Tatay Hydropower Ltd	Thmor Baing District, Kohkong Province	EDC (001L)	246,000	736,957,900	1,426,800	735,531,100
317L	C.I.D.G Erdos Hongjun Electric power Co., Ltd	Khum Kampenh, Stung Hav District, Preah Sihanouk Province	EDC (001L)	270,000	1,473,915,800		1,473,915,800
349L	China Huadian Lower Stung Russei Chrum Hydro-ElectricProject (Cambodia) Company Limited	Khum Bak Khlang, Mundol Seima District, Koh Kong Province	EDC (001L)	338,000	834,018,780	4,058,000	829,960,780
362L	Cambodian Energy Limited	Khum Kampenh, Stung Hav District, Preah Sihanouk Province	EDC (001L)	120,000	620,393,940		620,393,940
366L	IED-Invest (Cambodia)	Phum Daunsva, Khum Char Chhouk, Angkor Chum District, Siem Reap Province	Mr. Eng Bunthy 287L	70	363,306		363,306
384L	Soma Energy Co., Ltd	Phum Slak Kranh, Khum Sam Prouch, Stoung District, Kampong Thom Province	BVC Power Dev. Co. Ltd 315L	1,500	854,660		854,660
<b>Total</b>				<b>1,539,314</b>	<b>4,421,862,487</b>	<b>10,827,029</b>	<b>4,411,035,458</b>

**Remarks:**

- Data for SL Garment is for energy sold to EDC only, which is part of the total generation
- IED-Invest (Cambodia) supplies power to Licensee Mr. Eng Bunthy 287L
- Soma Energy Co., Ltd supplies power to BVC Power Dev. Co., Ltd 315L
- Cambodia Utilities Pte. Limited 002L, transferred its generation plant to EDC on completion of the term of PPA in May 2015
- Following Generation Licensees have not operated in 2015
  - 318L - Ecocam Corporation Ltd
  - 361L - Kamdhenu Ventures (Cambodia) Limited

**Annex 4**  
**Summery Information on Electricité du Cambodge for the year 2015**

Grid, Branch of EDC	Installed Capacity in kW	Energy Sent Out by Generation kWh	Energy purchased kWh	Energy Transferred from other system kWh	Energy Sold to other licensees kWh	Energy Sold to consumers kWh	Loss in %	Number of consumers
<b>National Grid</b>			5,309,737,354					
Phnom Penh and Kandal	81,100	8,647,257	126,853,846	(14,940,879)	878,041,759	2,740,277,109		522,397
Kampong Speu			22,738,200		38,967,299	99,092,991		12,897
Takeo and Angtasom	1,560	24,594			38,430,953	50,983,917		20,157
Banteay Meanchey & Mongkul Borei	3,080	39,492			59,580,047	47,247,929		21,017
Siem Reap	10,500	3,857,110			27,986,386	345,675,778		40,917
Battambang	1,600	11,880			108,150,640	113,361,436		44,672
Kampot	3,080	68,421	12,067,078	(5,987,786)	14,144,810	54,603,781		11,872
Sihanoukville	5,600	81,793	2,891,838		27,911,409	163,623,938		15,878
Kampong Cham			9,113,975	(25,217,204)	18,775,185	43,219,165		16,861
<b>Total</b>	<b>106,520</b>	<b>12,730,547</b>	<b>5,483,402,291</b>	<b>(46,145,869)</b>	<b>1,211,988,488</b>	<b>3,658,086,044</b>	<b>10.64</b>	<b>706,668</b>
<b>Prey Veng</b>	1,640	147,271	8,816,304	24,332,669	19,703,006	10,043,316	10.66	6,265
<b>Steung Treng &amp; Kg. Srolao</b>	1,640	25,979	18,308,054		1,588,408	14,632,567	11.53	6,278
<b>Ratanakiri</b>	1,230	2,386,180	30,917,099		4,230,019	27,390,440	5.05	5,217
<b>Svay Rieng &amp; Bavit</b>	800	13,270	154,869,500	10,767,260	4,422,503	153,710,251	4.54	20,681
<b>Memot District</b>			20,084,100	(588,817)	2,458,098	15,963,213	5.51	7,566
<b>Ponhea Krek District</b>			22,292,938	803,418	1,872,195	20,769,119	1.97	3,956



<b>Kampong Trach</b>			7,003,222	5,987,786	2,809,030	9,652,377	4.08	3,957
<b>Mondulhiri</b>	670	1,508,718	3,515,930			4,655,756	7.34	2,348
<b>Keoseyma</b>			3,744,500			3,499,756	6.54	1,753
<b>Kratie</b>	550	6,852	14,917,750	4,254,736	6,330,234	11,209,968	8.55	6,707
<b>Snoul</b>			10,856,758	588,817		10,445,168	8.74	1,311
<b>Grand Total</b>	<b>113,050</b>	<b>16,818,817</b>	<b>5,778,728,438</b>		<b>1,255,401,981</b>	<b>3,940,057,975</b>	<b>10.35</b>	<b>772,707</b>

**Annex 5 A**  
**Information on Grid Systems in Cambodia**

Serial No.	Name of Grid System	Energy input to the Grid System kWh	Energy input in %	Energy Sold to consumers kWh	Energy Sold to consumers %	Number of consumers served	consumers served %
1	National Grid	5,411,916,658	89.97	4,660,444,274	89.532	1,604,772	86.32
2	Vietnam Grid at MV	400,993,212	6.67	369,725,726	7.103	188,887	10.16
3	Thai Grid at MV	168,745,300	2.81	145,566,320	2.796	35,682	1.92
4	Lao grid at MV	18,601,201	0.31	16,262,865	0.312	8,242	0.44
5	Isolated Distribution systems	11,792,991	0.20	9,859,741	0.189	21,620	1.16
6	Gen. Licensee to Captive Industry	3,479,385	0.06	3,479,385	0.067	1	0.00
	<b>Total</b>	<b>6,015,528,747</b>	<b>100</b>	<b>5,205,338,311</b>	<b>100</b>	<b>1,859,204</b>	<b>100</b>

### Annex 5 B National Grid

License No.	Name of Licensee and Province of Supply	Connected to Grid through Licensee	Energy Generated, kWh	Energy Purchased into Grid kWh	Energy purchase within grid, kWh	Energy Sold & wheeled to other licensees, kWh	Energy Sold to consumers kWh	Number of consumer served	Length of MV lines in Kilometer	Length of LV lines in Kilometer
001L	EDC (Phnom Penh & Kandal, Kampong Speu, Takeo, Kampot, Sihanouk, Battambang, Banteay Meanchey, Siem Reap, Kampong Cham, Prey Veng branches)		16,818,817		80,367,860	1,224,218,898	3,661,056,640	712,933	6,591.46	3,349.57
		IPPs		4,417,165,136						
		Vietnam HV		803,508,444						
		Thailand HV		138,644,230						
006L	Pheng Keang Electricity Pte Ltd (Kampong Thom)	BVC Power Development Co., Ltd			5,313,412	575,311	3,873,738	7,435	50.10	133.71
011L	Anco Brothers Co., Ltd. (Banteay Meanchey)	EDC			44,949,490	1,294,024	34,968,704	4,369	Thai MV	Thai MV
011L	Anco Brothers Co., Ltd. (Kandal, Takeo)	EDC			9,028,110	845,502	8,018,987	3,994	Vietnam MV	Vietnam MV
012L	Cam Chilbo Electric Power Co., Ltd (Kampong Thom)	BVC Power Development Co., Ltd	6,243,854		7,870,649		11,832,453	9,662	40.43	52.56
013L	Electricity Kirivong Enterprise (Takeo)	Mr. Mak Khom			136,050		119,328	Vietnam MV	Vietnam MV	Vietnam MV
014L	L.Y.P Group Co., Ltd (Koh Kong)	EDC			5,428,300		5,137,014	Thai MV	Thai MV	Thai MV
015L	Electricity Samrong Yornng Enterprise (Takeo)	L.M.K.Co.Ltd			3,452,860		3,019,611	5,461	39.56	71.43
016L	Mr. Ke Kuyhuoy (Takeo)	Mr. Mak Khom			630,600		573,029	637		6.60
018L	Mr. Ky Sophear (Prey Veng)	Inter BP Solution Corp			2,451,750		2,133,860	3,639	8.70	26.55
019L	Mr. Te Kok Eng (Kampong Thom)	BVC Power Development Co., Ltd			2,662,944	412,152	1,919,588	5,087	14.42	37.75
020L	Akisini C.L. Prey Kabas (Takeo)	L.M.K.Co.Ltd			3,402,698		3,077,581	6,743	48.33	79.84
021L	Mrs Nov Srey Pich (Kandal)	Akissni Samrong Thom Enterprise			580,950	58,559	2,149,118	3,466	15.60	34.19
		EDC			2,083,630					
022L	Mr. Kong Phat (Takeo)	Mr. Mak Khom			1,316,600		1,069,022	2,470	58.50	63.00

Electricity Authority of Cambodia

023L	Mekong Smart Power Co., Ltd (Kampong Cham, Kampong Thom)	Electricity Skun Chamkar Leu Enterprise			4,929,039		16,033,038	14,286	177.77	225.22
		BVC Power Development Co., Ltd			13,790,781					
		EDC			82,463					
026L	Mr. Chang Bunnaret (Kampong Cham)	Electricity Skun Chamkar Leu Enterprise			1,889,309		1,620,719	2,918	13.40	18.50
027L	Electricity Suong Enterprise (Tbong Khmum)	Electricity Tbong Khmum Enterprise			6,860,046		5,939,958	6,635	42.05	101.74
028L	Mr. Samreth Sothy (Koh Kong)	EDC			2,190,410		1,832,042	3,421	49.97	55.66
029L	Mr. Sok Thy (Sihanouk)	EDC			3,166,484		2,557,595	3,182		25.20
030L	Mr. Ly Bunthy (Sihanouk)	EDC			1,436,299		1,220,854	1,642		13.00
032L	Mr. Nhen Kong (Kampong Cham, Kampong Thom)	BVC Power Development Co., Ltd			1,707,269		1,324,379	3,675	19.00	102.80
033L	Mr. Chhuor Nguon (Pursat)	EDC			3,562,293		3,285,008	4,566	37.00	93.91
034L	Mr. Toem Touch (Pursat)	EDC			5,555,042		4,555,134	3,615	83.39	137.00
035L	Vonn Virek Service Co, Ltd (Siem Reap)	EDC			13,130,870	2,470,296	8,952,855	5,513	110.30	105.71
037L	Mr. Eang Seng Hy (Kandal)	TPLC Holdings Ltd			3,238,826		2,963,356	4,285	18.90	34.97
038L	Tnal Bek Chamcar Leu Electricity Enterprise (Kampong Cham)	Electricity Skun Chamkar Leu Enterprise			2,605,884		2,416,590	2,887	27.00	32.50
		BVC Power Development Co., Ltd			137,560					
039L	Mr. Kim Chantara (Kampong Thom)	BVC Power Development Co., Ltd			1,039,549		818,116	2,202	12.70	32.91
040L	Mr. Mak Heat (Kampong Chhanang)	OSVR Trading Co, Ltd			1,632,244		1,355,874	3,305	11.11	42.00
041L	Mr. Ty Sokorn (Kampong Chhanang)	OSVR Trading Co. Ltd			4,088,212		3,474,980	6,267	59.74	88.79
042L	Mr. Kong Sophal (Kampot, Sihanouk)	EDC			9,925,582		8,937,758	3,438	4.00	102.00
043L	Mr. Som Visal (Battambang)	EDC			9,758,620	1,013,254	8,188,093	4,688	11.00	31.50
044L	Akisani Toek Chhou Enterprise (Kampot)	EDC			14,930,187	205,061	12,151,068	16824	256.65	806.13
045L	Mrs. Choup Neang	Inter BP Solution Corp			1,290,006		2,327,164	8,173	22.50	117.56

Electricity Authority of Cambodia

	(Kandal, Prey Veng)	EDC			1,443,059					
046L	Mr. Seng Sokun (Prey Veng)	EDC Prey Veng			6,613,680		10,018,915	7,745	51.70	173.32
		Inter BP Soln Corp.			5,254,132					
047L	Mrs. Sar Malis (Kampong Cham)	Electricity Skun Chamkar Leu Enterprise			5,696,819		4,477,354	6,739	36.40	48.57
048L	Mr. Chhom Sophay (Siem Reap)	Kohkong Utility Co., Ltd			3,339,195		2,837,488	3,395	48.00	74.00
049L	Eastern Power Supply Enterprise (Kandal)	Akkisni Keansvay Co Ltd			8,116,958		7,035,693	14,016	117.40	139.34
050L	Reeco Company, (Kandal)	EDC			718,520	251,200	2,134,205	1,720	6.10	8.85
		Akkisni Keansvay Co Ltd			1,892,060					
051L	Oung Sovanny Electricity Development Co. Ltd. (Kampong Chhanang)	OSVR Trading Co. Ltd			7,670,881		6,894,453	5,681	14.25	42.80
052L	Nareth Co Ltd Electricity Development. (Pursat)	EDC			21,146,657		18,091,057	13,632	110.17	230.30
053L	Mr. Nget Hong, (Kandal, Kampong Speu)	EDC			3,930,782		5,946,373	2,165	8.13	28.19
		Meng Sokleng Const. & Elect Co., Ltd			3,060,407					
		Sokha Electricity Co. Ltd			3,390					
054L	Mrs. Ouch Por (Takeo)	L.M.K.Co.Ltd			1,916,113		1,684,620	4,408	26.50	53.20
055L	Mr. Mak Khom (Takeo)	EDC			12,726,170	6,698,585	4,911,266	6,639	195.98	195.98
057L	Mr. Chin Sohin (Kampong Cham)	EDC			2,077,661		1,792,930	4,246	11.70	51.95
058L	Kantuot Electricity Enterprise (Kandal)	L.M.K.Co.Ltd			2,283,954		1,941,361	1,936	6.70	19.44
060L	Mrs. Eam Sreng (Kampong Cham)	Electricity Skun Chamkar Leu Enterprise			1,350,579		1,206,075	3,061	10.50	30.51
061L	Electricity Angsnoul Enterprise (Kandal)	EDC			7,160,967		8,396,325	3,241	24.63	40.85
		Meng Sokleng Const. & Elect Co., Ltd			2,423,382					
062L	Mr. Er Long (Kandal)	TPLC Holdings Ltd			643,008		596,064	751	8.00	10.00
063L	Mr. Ong Hok Sin (Kampong Thom)	BVC Power Development Co., Ltd			2,681,812	271,233	2,034,615	3,529	35.00	79.00
066L	PeanR.T. Technology Co., Ltd (Kandal)	TPLC Holdings Ltd			6,718,752		6,064,296	2,182	9.24	84.75
067L	Mr. Sok Hoy (Kampong Speu)	EDC			2,143,643		1,798,775	2,087	25.68	42.72
068L	Mrs Touch Mantha (Battambang)	EDC			959,153		876,564	1,486	3.50	21.80

## Electricity Authority of Cambodia

069L	Mr. Nop Bin (Battambang)	EDC			1,305,486		1,139,452	2,543	13.77	69.98
071L	T.N.D.N. Electricity Enterprise (Kandal)	EDC			5,728,110		5,088,301	3,703	34.87	31.00
072L	Mr. Ya Sambat (Battambang, Pursat)	EDC			552,808		473,028	1110	2.10	24.27
073L	Mr. Treung San (Kampong Thom)	BVC Power Development Co., Ltd			3,803,221		2,916,969	3,731	86.08	133.23
074L	Mr. Mean Vanna (Kampong Cham)	Electricity Skun Chamkar Leu Enterprise			703,642		634,523	1,503		16.31
075L	Mr. Chhay Kim Hour (Kampong Cham)	Electricity Skun Chamkar Leu Enterprise			1,722,669		1,510,049	3,343	17.30	50.95
076L	Udong Power Supply Enterprise (Kampong Speu, Kandal)	Meng Sokleng Const. & Elect Co., Ltd			16,605,740		19,330,210	10,682	99.05	1
		TPLC Holdings Ltd			5,694,350					
		EDC			16,048					
078L	Mr. Pak Sun Heng (Banteay Meanchey, Battambang)	Anco Brothers Co., Ltd.			1,162,780		1,841,882	4,732	43.20	70.51
		EDC			986,990					
081L	Mr. Muon Han (Banteay Meanchey)	EDC			689,762		606,264	2,127	13.00	53.00
082L	Akisny Pichnil LSK Enterprise (Kampong Speu, Kampot)	EDC			8,804,142		7,603,304	3,180	80.80	156.25
083L	Mr. Yim Rithy (Siem Reap)	Kohkong Utility Co., Ltd			1,163,505		1,034,799	1,810	25.06	48.92
085L	Electricity Tbong Khmum Enterprise (Tbong Khmum)	EDC			41,810,920	15,974,857	20,205,573	5,802	119.06	142.67
086L	Electricity Saang Enterprise (Kandal)	EDC			21,903,330		18,729,180	2,912	19.46	20.70
088L	Mr. Khun Sophal Co., Ltd (Tbong Khmum, Prey Veng)	Electricity Tbong Khmum Enterprise			6,807,476		5,437,342	17,834	44.05	78.15
089L	Vanakpheap Dev. Co., Ltd (Pailin)	EDC			2,395,800		2,035,875	Thai MV	Thai MV	Thai MV
090L	Veasna New Land Power Co., Ltd (Phnom Penh, Kandal, Kampong Cham)	EDC			4,853,751		5610879	3,854	88.41	91.63
		TPLC Holdings Ltd			947,066					
091L	Akisni Ekphnom Enterprise (Battambang)	EDC			2,803,365		2,308,298	3,547	20.50	31.45
093L	Akissni Touk Meas Enterprise (Kampot,	EDC			2,764,343	2,115,819	557,730	Vietnam MV	Vietnam MV	Vietnam MV

## Electricity Authority of Cambodia

	Takeo)									
095L	Mrs Chan Simoly (Kampong Chhanang)	OSVR Trading Co. Ltd			1,312,259		1,166,823	2,436	9.00	31.00
096L	Mr. Un Sophal (Kampong Chhanang)	OSVR Trading Co. Ltd			1,032,454		878,114	1,684	28.5	50.53
098L	Mr. San Ke (Sihanouk)	EDC			900,664		846,748	1,047		8.90
099L	Mr. Leng Mov (Kandal, Kampong Speu)	EDC			4,672,241	1,029,195	2,716,783	4,615	27.30	88.15
		Meng Sokleng Const. & Elect Co., Ltd			47,318					
101L	Phsar Thnalbort Electricity Enterprise (Kampong Speu, Takeo, Kandal)	EDC			20,345,360	89,520	25,838,928	17,824	229.63	117.41
		Sokha Electricity Co., Ltd			8,922,097					
102L	Mr. Preap Vannaret (Pursat)	EDC			1,200,560		1,065,574	3,224	36.10	82.00
103L	NP Electric Supplier Enterprise (Phnom Penh)	TPLC Holdings Ltd			2,621,207		2,313,255	1,365	4.50	15.50
105L	TNNT Electricity Co., Ltd (Banteay Meanchey, Battambang)	EDC			22,183,330		18,379,703	14,409	121.87	155.10
108L	Mrs Sin Savuon (Banteay Meanchey)	EDC			3,145,884		2,970,799	5,132	51.71	55.63
109L	Morning Rysey Development Enterprise (Battambang)	EDC			3,338,632		2,729,343	4,066	39.87	103.05
110L	Heng Nay Electricity Mong Russey Enterprise (Battambang)	EDC			3,494,263		3,293,695	3,562	25.56	41.82
111L	Mr. Kong Vun (Siem Reap, Kampong Thom)	Kohkong Utility Co., Ltd			2,529,314		2,112,552	4,625	138.4	152.3
		BVC Power Development Co., Ltd			53,121					
112L	Mr. Ly Kang (Siem Reap)	Kohkong Utility Co., Ltd			470,587		424,380	872	10.00	10.30
113L	Mr. Nou Kruey (Takeo)	L.M.K.Co.Ltd			1,433,376		1,145,607	2,867	21.50	46.10
117L	Mr. Dung Ly (Battambang)	EDC			225,553		180,241	699		10.70
118L	Baty Electricity Enterprise (Takeo)	L.M.K.Co.Ltd			2,904,881		2,555,804	4,347	29.90	66.02
119L	Mr. Un Sothea (Kampong Chhanang)	OSVR Trading Co. Ltd			1,409,864		1,180,101	2,518	73.00	109.50
120L	Mr. Chan Keat (Sihanouk)	EDC			709,441		672,055	525	1.20	14.10
121L	Mr. Nget Soda (Takeo)	EDC			838,884		713,052	820	4.00	5.50

## Electricity Authority of Cambodia

122L	Electricity Development and Construction Company (Prey Veng, Tbong Khmum)	Electricity Skun Chamkar Leu Enterprise		10,865,601		16,820,998	Vietnam MV	Vietnam MV	Vietnam MV
		EDC K. Cham for wheeling		7,421,914					
124L	Mrs. Ear Lay Sien (Pursat)	EDC		2,476,476		2,256,802	3	33.10	35.50
125L	S.V.V.T. Electricity Co. Ltd (Pursat)	EDC		8,487,557		7,928,860	6,594	28.49	110.01
127L	Mr. Houv Savy (Siem Reap)	Kohkong Utility Co., Ltd		422,060		382,458	953	2.81	9.65
128L	Eang Khun (Preah Vihear)	BVC Power Development Co., Ltd	331,271	123,225		367,356	1,473	13.96	61.62
129L	Mr. Chan Sok (Siem Reap)	Kohkong Utility Co., Ltd		726,741		617,249	1,925	19.00	31.50
130L	Mr. Try Leng (Kampong Cham)	TPLC Holdings Ltd		2,360,300		2,253,119	1,460	21.00	17.00
133L	Mr. Hak Lyseng (Takeo)	Mr. Mak Khom		393,957		334,863	Vietnam MV	Vietnam MV	Vietnam MV
134L	Mr. Try Khlauk (Takeo)	Mr. Mak Khom		1,515,833		1,287,043	8,247	79.54	96.24
136L	Mr. Men Kunthae (Kampong Speu)	EDC		963,868		852,584	1,732	33.80	64.63
137L	Meng Sokleng Const. & Electric Co., Ltd (Kandal, Kampong Speu)	EDC		123,234,308	71,410,810	32,596,649	10,203	148.00	120.00
138L	Gold Van Long Co., Ltd (Phnom Penh)	EDC	127,673	1,799,387		1,736,904	4,374		3.44
139L	Mr. Doung Narin (Siem Reap)	Mr. Eng Bunthy		921,199		783,020	1,519	14.34	27.04
141L	Mr. Taing Cheng Oing (Takeo)	L.M.K.Co.Ltd		2,338,294		2,056,445	5,298	64.70	85.07
143L	Mrs. Leang Chhunny (Kandal)	EDC	324,556	123,549		338,076	1,796	7.00	10.00
144L	Khemark Engineering & Development Co., Ltd (Kandal)	L.M.K.Co.Ltd		2,085,768		1,796,595	2,533	9.55	25.20
150L	Akissni Keansvay Co. Ltd (Kandal)	EDC		36,949,300	21,204,651	13,442,815	12,447	146.55	114.77
		Reeco Company		251,200					
151L	Khmer Electricity Service Co., Ltd (Kandal)	EDC		30,632,810	608,100	25,978,945	2,991	40.66	37.52
153L	Beung Khyang Electricity Enterprise (Kandal)	L.M.K.Co.Ltd		2,120,010		1,767,959	3,709	14.00	45.50
154L	Mr. Uy Sopath (Kampong Speu)	EDC		1,291,075		1,163,122	1,066	4.65	12.00



Electricity Authority of Cambodia

155L	Sahakreas Apphivath Akisni Samrethkiry (Kampong Speu)	EDC			3,159,817		2,745,834	7,762	15.10	94.30
		Meng Sokleng Const. & Elect Co., Ltd			139,138					
156L	Mr. Men Sambath (Kampong Speu)	EDC			1,483,122		2,684,540	778	5.64	9.60
		Meng Sokleng Const. & Elect Co., Ltd			1,402,379					
159L	Mr. Khun Sopheap (Kampong Cham)	Electricity Skun Chamkar Leu Enterprise			1,331,415		1,051,796	2,312	20.69	28.78
160L	Mr. Seng Chinleang (Kampong Cham)	Mrs. Khun Naykieng			3,025,347	1,113,201	1,551,582	4,655	18.40	46.47
161L	Mr. Orng Tainglai (Siem Reap)	Kohkong Utility Co., Ltd			683,938		585,461	2,064	7.40	14.85
164L	Vathanak N.T. Angkor Co., Ltd, (Banteay Meanchey, Siem Reap)	EDC			3,828,435		3,401,625	5,506	55.30	58.25
165L	Electricity Kang Meas Enterprise (Kampong Cham)	Electricity Skun Chamkar Leu Enterprise			3,890,682		4,074,151	11,699	121.82	103.55
		EDC			699,224					
169L	Mr. Bun Huy (Kandal)	Akkisni Keansvay Co Ltd			318,911		288,753	577		4.21
170L	Mr. Chhun Ly (Kandal)	Akissni Samrong Thom Enterprise			194,010		922,147	1,729		29.21
		EDC			770,470					
		Nov Srey Pich			58,559					
171L	Mrs. Phuong Sophea (Kandal)	Akkisni Keansvay Co Ltd			625,100		752,230	975	0.10	9.20
		TPLC Holdings Ltd			218,459					
174L	Electricity Pout Sor Enterprise (Kandal, Takeo)	L.M.K.Co.Ltd			2,619,980		2,238,677	3,555	21.00	50.50
176L	Sahakreas Moul Tit Akkisny (Phnom Penh, Kandal)	EDC			7,511,560	1,959,992	5,044,845	1,516	7.40	17.10
178L	Seng Vuthy Electricity Enterprise (Takeo)	L.M.K.Co.Ltd			2,987,049		2,699,573	5,306	21.00	66.95
179L	Akisni Nhok My Enterprise (Kandal, Takeo)	L.M.K.Co.Ltd			1,376,732		1,889,821	4,349	39.32	44.20
		Anco			845,502					
180L	Kep Power Supply Co. Ltd (Kep, Kampot)	EDC			2,317,088		2038,465	Vietnam MV	Vietnam MV	Vietnam MV
181L	Mr. Kim Meng (Tbomg Khmum)	EDC K. Cham			761,093		679,060	1,258	1.5	12.35

Electricity Authority of Cambodia

182L	Mr. Khunseng Bunhak (Battambang)	EDC			2,551,293		3,054,525	4,485	36.00	43.50
		Miss San Chhan			1,042,266					
183L	Mrs. Meas Keav (Siem Reap)	Kohkong Utility Co., Ltd			685,133		626,211	1,809	20.69	26.33
184L	Mrs. Chea Kimthat (Sihanouk)	EDC			2,027,147		1,619,484	2,959		52.35
185L	Mr. Phlok Vannak (Siem Reap)	Kohkong Utility Co., Ltd			855,525		679,944	2,082	21.50	31.51
186L	Mrs. Sun Oun (Kandal)	TPLC Holdings Ltd			1,885,591		1,564,118	3,622	9.00	31.05
188L	Mr. Lim Sisophon Takeo)	EDC			223,172		1,332,105	4,048	18.90	77.42
		L.M.K.Co. Ltd			1,371,810					
189L	Phum Nimit Co., Ltd (Banteay Meanchey)	EDC			4,450,637	370,792	3,294,836	11,281	84.07	119.59
190L	Mr. Mak Van (Banteay Meanchey)	Phum Nimit Co., Ltd			161,291		474,684	1,069	0.50	7.30
		EDC			397,625					
191L	Mrs. Phin Vipheavy (Tbong Khmum, Kratie)	EDC Kampong Cham			3,531,165		3,122,530	7,540	48.07	64.07
192L	Hun Leng Power Supply Enterprise (Tbong Khmum)	EDC Kampong Cham			2,846,505		2,439,525	9,320	47.00	60.00
194L	Mr. Rov Trorhuot (Takeo)	Mr. Mak Khom			862,923		774,726	339	17.80	9.30
195L	Mr. Ouch Kea (Takeo)	L.M.K.Co.Ltd			1,205,789		1,049,748	2,473	13.50	21.80
196L	Electricity Kondeung Enterprise (Takeo)	L.M.K.Co.Ltd			1,842,394		1,546,329	2,782	14.00	31.13
197L	Electricity Ang Roka Enterprise (Kampot, Takeo)	EDC			1,343,390		1,214,088	2,230	28.40	28.88
201L	Mr. Ou Chanrat (Battambang)	EDC			2,730,087		2,366,131	2,964	9.40	50.05
202L	Mrs. Kung Samon (Battambang)	EDC			2,659,433		2,530,247	2,080	4.10	20.58
203L	Mr. Tan Kang (Siem Reap)	Kohkong Utility Co., Ltd			861,919		694,392	1,739	6.50	25.9
204L	Mr. Chhay Chansophea (Kandal)	TPLC Holdings Ltd			3,919,391		3,660,193	3,343	19.45	29.60
205L	Mr. Mao Phai (Takeo)	Mr. Mak Khom			1,713,997		1,427,826	7,369	62.01	76.35
207L	Mr.Lay Veng Kheang (Kampong Cham)	Mr. Seng Chinleang			1,113,201		908,823	4,184	28.00	32.80
208L	Mr. Keo Cham Reun	EDC Prey Veng			1,624,668		1,517,219	4,117	12.39	58.58

Electricity Authority of Cambodia

	(Prey Veng)									
209L	Mr. Sok Pin (Kandal)	TPLC Holdings Ltd			1,739,941		1,484,941	3,827	11.50	37.00
211L	Mrs. Iv Mala (Kandal)	Khmer electricity Service Co., Ltd			608,100		495,717	998	13.42	14.01
212L	Mr. Ngeht Meng (Takeo)	L.M.K.Co.Ltd			1,124,841		959,697	3,093	18.28	40.27
215L	Colben Energy (Cambodia) PPSEZ Limited (Kandal, Phnom Penh)	Transco Energy (Cambodia) Co., Ltd	4,248,633		40,928,025		44,099,640	71	43.00	
216L	Mrs. Tek Nimol (Kampong Cham)	TPLC Holdings Ltd			810,830		719,438	1,687	5.65	21.25
217L	Mr. Heang Pov (Kratie)	EDC			789,479		702,407	3,112	10.26	38.03
219L	Mr. Phoeum Saroeurn (Kampong Speu, Kandal)	L.M.K.Co.Ltd			1,088,899		1,359,361	1,771	14.18	23.85
		Meng Sokleng Const. & Elect Co., Ltd			397,474					
220L	Electricity Skun Chamkar Leu Enterprise (Kampong Cham)	EDC			66,131,024	38,159,823	24,313,739	761	229.45	9.04
222L	Akisini Dangkor Co., Ltd (Phnom Penh, Kandal)	EDC			30,286,170		24,345,714	7,895	90.29	106.41
223L	L.M.K.Co., Ltd (Kandal)	EDC			100,368,450	54,425,602	35,333,055	5,190	191.20	63.22
224L	Sokha Electricity Co., Ltd (Kandal, Kampong Speu, Takeo)	EDC			47,027,519	10,832,579	30,623,274	16,704	409.96	409.94
		Meng Sokleng Const. & Elect. Co., Ltd			1,362,840					
225L	Mrs. Chan Sokim (Kampot)	Akissni Touk Meas Enterprise			731,390		774,345	1,569	59.75	37.21
		Akisani Toek Chhou Enterprise (Kampot)			205,061					
226L	Akissni Samrong Thom Enterprise (Kandal)	EDC			5,259,800	1,785,260	2,197,368	2,995	22.95	36.83
227L	Mr. Phin Ham (Kratie)	EDC			749,753		676,780	1,992	18.50	22.83
228L	Mr. Saeu Tiengkok (Kampong Thom)	BVC Power Development Co., Ltd			572,825		507,056	1,238	14.6	45.10
230L	Mrs. Thuay Vorun (Kandal)	TPLC Holdings Ltd			2,412,061		2,048,513	2,222	6.50	17.60
233L	Mr. Srun Sokun (Pursat)	EDC			566,774		481,758	700		9.00
234L	Soft Tech Enterprises (Kandal)	TPLC Holdings Ltd			7,287,276		6,635,176	3,801	13.50	46.00
235L	Mr. Cheng Sophal (Kandal)	TPLC Holdings Ltd			344,368		762,534	1,436	0.12	11.31
		Akisini Keansvay Co., Ltd			539,339					

Electricity Authority of Cambodia

237L	Mr. An Saman (Kampong Speu)	EDC			1,115,079		950,846	992	67.50	47.80
238L	Mr. Hou Veasna (Takeo)	L.M.K.Co.Ltd			750,201		643,039	1,186	5.70	8.32
241L	Mr. Ung Kimsean (Kampong Cham)	BVC Power Development Co., Ltd			583,670		500,676	1,361	7.50	17.18
242L	Miss San Chhan (Battambang)	EDC			2,461,656	1,042,266	1,310,689	1,750	8.55	20.70
243L	SVC Power Development Co Ltd (Kandal)	Meng Sokleng Const. & Elect Co., Ltd			2,098,615		1,699,052	3,280	20.50	50.59
244L	K.R.Y.Trading Co., Ltd (Battambang)	EDC			2,990,506	85,945	2,293,386	5,724	43.65	86.23
245L	Mr. Chhea Sokhom (Kampong Thom)	BVC Power Development Co., Ltd			486,817		414,362	1,438	15.00	24.00
246L	Mr. Sam Nang Sathia (Battambang)	EDC			3,584,786		3,197,115	5,576	38.74	49.72
249L	Mr. Vann Ramon (Kandal)	Akkisni Keansvay Co Ltd			1,368,822		3,044,299	5,223	28.00	85.04
		TPLC Holdings Ltd			2,241,697					
250L	Mrs. Suy Chamnan (Kandal)	EDC	198,395		77,438		239,041	906		10.50
251L	Mrs Ouch Sophalla (Battambang)	EDC			2,950,347		2,759,597	2,941	27.00	41.82
252L	TPLC Holdings Ltd (Kandal, Kampong Cham)	EDC			61,469,630	52,037,233	7,462,399	19	80.00	
254L	Mrs. Pheng Sophat (Kampong Cham)	Electricity Skun Chamkar Leu Enterprise			1,700,228		1,482,185	2,484	20.50	38.00
255L	Mrs.Som Sokhalin (Kampong Cham)	Electricity Skun Chamkar Leu Enterprise			316,072		256,792	1,526	13.70	18.30
256L	Mr. Te Kimsong (Kampong Cham)	Mr. Te Kok Eng			412,152		410,331	706	4.78	11.69
257L	Mrs. Nhem Yan (Banteay Meanchey)	EDC			843,860		682,867	2,529	24.42	34.58
258L	Mr. Snguon Saran (Takeo)	Mr. Mak Khom			70,709		61,524	Vietnam MV	Vietnam MV	Vietnam MV
259L	Inter BP Solution Corporation (Prey Veng)	EDC			17,083,757	10,684,171	4,939,462	13,687	79.55	219.44
260L	Transco Energy (Cambodia) Co., Ltd (Phnom Penh, Kampong Speu)	EDC			46,064,400	40,928,025	4,115,451	2	26.00	
261L	Sahakreas Aphivath	EDC			1,855,976		1,686,231	3,017	35.55	46.69

## Electricity Authority of Cambodia

	Akisini Chunabort (Kandal)									
262L	Mr. Tin Savet (Battambang)	EDC			659,544		573,622	2,782	26.30	45.20
264L	Mr. El Henghuot (Kandal)	Sahakreas Moul Tit Akisny			1,959,992		1,880,541	1,293	7.00	14.00
265L	Mr. Phy Thy (Takeo)	L.M.K.Co.Ltd			819,810		795,617	2,424	9.53	30.25
266L	Mrs. Sor Sa Un (Kandal)	L.M.K.Co.Ltd			1,025,264		856,188	1,784	8.00	24.00
270L	Mrs Tech Yeatra (Battambang)	EDC			4,018,087		3,629,586	1,356	45.63	42.38
271L	Mr. Hung Huy (Sihanouk)	EDC			1,004,862		893,465	1,829		44.40
272L	Sahakreas Akisani Kampong Chamlong Bacdav Enterprise (Kandal, Prey Veng)	TPLC Holdings Ltd			1,718,872		1,446,155	4,638	26.50	51.00
273L	Mr. Chea Sovannara (Takeo)	L.M.K.Co.Ltd			400,889		359,278	1,111	7.50	8.32
275L	Mr. Koy Mach (Battambang)	EDC			720,667		680,016	1,675	17.88	32.17
276L	Mr. Chun Rithy (Banteay Meanchey)	Anco Brothers co., Ltd.			131,244		673,581	1,281	109.00	74.297
		EDC			589,081					
278L	Mr. Ou Bunly (Kampong Speu, Kandal)	Meng Sokleng Const. & Elect Co., Ltd			1,295,284		2,006,105	1,716	25.80	36.82
		Mr. Leng Mov			1,029,195					
279L	Mr. Khon Chantharith (Sihanouk)	EDC			1,375,840		1,158,878	1,256	21.50	21.74
282L	Mrs. Soeurn Sophornnara (Battambang)	Mrs. Srey Aun			528,436		2,172,552	2,088	18.00	34.00
		EDC Battambang			1,788,007					
283L	Mrs. Srey Aun (Battambang)	Mr. Som Visal			1,013,254	528,436	1,413,272	2,322	16.40	30.40
		EDC Battambang			1,033,270					
286L	Mrs Sou Rong (Kampong Cham)	Electricity Skun Chamkar Leu Enterprise			1,157,884		1,061,939	2,404	35.86	49.25
287L	Mr. Eng Bunthy (Siem Reap)	Vonn Virek Service Co, Ltd			2,470,296	921,199	1,491,077	3,277	57.80	55.00
		IED Invest Cambodia		363,306						
289L	Akisini Paoy Char Co., Ltd (Banteay Meanchey)	EDC			352,932		311,624	1,502	1.75	34.18
292L	Mr. Seng Kry (Kampong Cham)	EDC			922,653		800,743	1,329	2.09	9.98
294L	Mrs. Chheng Kimheak	Inter BP Solution Corp			625,207		541,811	2,359	17.70	32.95

Electricity Authority of Cambodia

	(Prey Veng)									
295L	SUN-EEE Pte Ltd (Prey Veng)	EDC Prey Veng			1,950,513		1,806,657	7,632	3.25	76.95
297L	Mrs. Say Sorphea (Kampong Cham, Tbong Khmum)	EDC			674,265		1,200,464	3,394	7.73	46.05
		Electricity Tbong Khmum Enterprise			711,839					
299L	Mr. El Lihour (Prey Veng)	Inter BP Solution Corp			1,063,076		1,045,013	2,525	12.00	25.20
		EDC Prey Veng			95,466					
300L	OSVR Trading Co., Ltd (Kampong Chhanang, Pursat)	EDC			80,214,450	18,234,917	58,277,287	12,970	310.00	271.30
302L	Mr. Sem Vuthy (Battambang)	EDC			1,734,743		1,508,472	2,186	59.00	33.80
303L	Mrs Lim Vanna (Battambang)	EDC			3,434,468		2,723,706	7,889	34.00	167.50
304L	Mong Reththy Group Co., Ltd (Sihanouk)	EDC	20,568		2,537,309		2,266,560	705	46.25	28.93
306L	Mrs. Tech Souly (Sihanouk)	EDC			734,442		651,293	591	6.80	17.01
308L	Mrs. Phin Thai (Tbong Khmum)	EDC K. Cham			995,172		829,762	2,561	38.50	48.5
309L	Mr. Ngov Lyhour (Battambang)	EDC			2,570,633		2,163,141	1,904	18.00	40.00
310L	Mr. Srin Chhorn (Tbong Khmum)	Electricity Tbong Khmum Enterprise			1,595,496		1,491,050	6,293	58.5	162.60
		EDC Prey Veng			51,956					
311L	Mrs. Heng Symuy (Siem Reap)	EDC	56,485		358,331		387,824	1,286	23.00	44.00
313L	Mr. Chhim Saro (Oddor Meanchey)	EDC Siem Reap	28,219		365,455		342,745	1,145	3.62	10.75
315L	BVC Power Development Co., Ltd (Kampong Thom, Kampong Cham, Preah Vihear)	EDC			54,969,410		43,831,283	7,512,857	17	1,090.29
		Soma Energy Co., Ltd		830,850						
		Pheng Keang Electricity Pte., Ltd			575,311					
316L	Kaam Samnor Development Co., Ltd (Kandal)	Akissni Samrong Thom Enterprise			1,010,300		3,469,599	4,542	51.13	43.61
		EDC			3,748,690					
322L	Mrs. Mong Sopheap (Prey Veng)	EDC Prey Veng			285,379		264,074	976	6.50	14.00

## Electricity Authority of Cambodia

323L	Mr. Keo Daravong (Banteay Meanchey)	EDC			1,157,767	500,841	564,759	1,506	9.00	14.70
324L	Mrs. Khiev Sokha (Banteay Meanchey, Battambang)	EDC			2,484,767		2,269,746	4,736		32.00
325L	Vattanac Properties Ltd (Phnom Penh)	EDC			8,973,610		8,401,413	15	8.60	0.10
327L	Mr. Koeut Chanthly (Kampong Thom)	BVC Power Development Co., Ltd			298,679		244,894	678		26.00
330L	Mr. Lonh Sovan (Battambang)	K.R.Y. Trading Co., Ltd			85,945		262,310	777	29.00	36.96
		EDC Battambang			208,471					
331L	Mr. Lim Pak (Battambang)	EDC			705,105		624,361	2,014	0.10	79.21
332L	Mr. Nhean Vatana (Pursat)	EDC			368,855		353,040	1,066		44.15
335L	Mrs. Khun Naykieng (Kampong Cham, Kandal)	TPLC Holdings Ltd			5,061,107	3,025,347	1,664,718	3,822	76.00	56.80
337L	Mr. Inn Pov (Banteay Meanchey)	EDC			648,020		580,609	2,966	9.35	75.51
338L	Phnom Penh Sugar Co., Ltd (Kampong Speu)	EDC	22,738,200		900,790	22,738,200	765,398	631	30.50	24.47
339L	Mr. Thov Ny (Tbong Khmum)	EDC K. Cham			1,024,524		921,621	2,805		106.90
340L	Mr. Luon Sopheap (Kampong Cham)	EDC			464,410		401,069	1,496	14.80	17.10
344L	Mrs. Sao Sorya (Preah Vihear)	BVC Power Development Co., Ltd			126,790		112,746	251		5.88
347L	7NG Group Co., Ltd (Kandal)	Akkisni Keansvay Co Ltd			7,489,660		9,188,922	507	47.38	63.50
		TPLC Holdings Ltd			2,174,131					
348L	Kohkong Utility Co., Ltd (Siem Reap)	EDC			14,095,970	11,737,917	1,935,000	1	321.00	
350L	Mr. Ann Hong (Kandal)	Akkisni Keansvay Co Ltd			853,801		754,390	2,278	16.69	21.00
351L	Mr. Tep Makara (Banteay Meanchey)	EDC			379,994		754,892	3,373	43.61	40.74
		Mr. Keo Daravong			500,841					
354L	Mrs. Khun Nay Heak (Kampong Thom)	Mr. Ong Hok Sin			271,233		268,921	945	12.00	24.00
		BVC Power Development Co., Ltd			31,876					
355L	Mr. Chhor Veng Nguon (Prey Veng, Kandal)	EDC Prey Veng			1,354,418		1,151,572	4,926	48.50	65.92

## Electricity Authority of Cambodia

356L	Mrs. Eng Kal Yan (Kampong Cham)	EDC			340,787		319,060	823		7.00
357L	Mr. Nhep Seng (Kampong Cham)	EDC			473,054		424,179	1,341		22.29
358L	Mrs. Pheav Chhaysory (Koh Kong, Sihanouk)	EDC			821,503		774,641	605	1.50	13.22
367L	Mr. Soeun Sophal (Kampong Thom)	BVC Power Development Co., Ltd			462,046		347,131	1,612	20.00	100.00
369L	Mrs. Dy Pisei (Kampong Cham)	EDC			832,895		651,106	2,652	16.42	23.17
371L	Mr. Heng Huy (Koh Kong)	EDC			645,247		558,437	1,297		44.20
373L	Mr. Chuon Tom (Takeo)	Mr. Mak Khom			57,916		48,649	Vietnam MV	Vietnam MV	Vietnam MV
374L	Lim Heng Group Co., LTD (Banteay Meanchey)	EDC	123,915		113,340		201,336	708		20.80
375L	Long Sreng International Co., Ltd (Kampong Cham)	EDC			1,343,750		1,209,375	600	10.00	20.00
376L	Mr. Lay Bunthoeun (Kampong Cham)	BVC Power Development Co., Ltd			218,102		194,323	640	12.00	10.00
377L	Mr. Kouch Chamnan (Phnom Penh)	EDC			197,620		156,548	608		4.32
378L	Mr. Tea Haingseng (Phnom Penh)	EDC	144,106		4,025,550		4,059,148	112		3.00
379L	Mrs. Keo Chhorvy (Banteay Meanchey)	EDC			886,506		830466	1,373	7.33	130.30
		Phum Nimit Co., Ltd			209,501					
381L	Chhun Hong Group Pte Ltd (Kandal)	EDC			4,639,160		4,579,794	6	0.50	0.22
382L	Mrs. Kim Siphil (Pursat)	EDC			684,286		609,249	3,285	152.16	98.98
383L	Mrs. Khim Hieng (Pursat)	EDC			2,029,541		1,825,112	900	0.50	75.00
385L	Mrs. Chan Kim Eng (Kampong Speu)	Sokha Electricity Co., Ltd			206,946		279,068	3,258	82.723	119.588
		EDC Kampong Speu			122,647					
386L	Mr. Ung Khun Vathanak (Kampong Speu)	Sokha Electricity Co., Ltd			1,264,011		1,495,593	9,852	209,632	306,945
		EDC Kampong Speu			409,901					
		Phsar Thnal Bort Electricity Enterprise			89,520					
387L	Mrs. Houch Chrep (Kampong Thom)	BVC Power Development Co., Ltd			203,844		183,419	933	18.00	33.00



## Electricity Authority of Cambodia

388L	Mrs. Khiv Sophal (Oddor Meanchey)	EDC Siem Reap			35,760		30,213	363		39.50
389L	Mrs. Men Chansokol (Banteay Meanchey)	EDC Banteay Meanchey			1,429,994		1,209,084	5,295		32.00
390L	Mrs. Chung Sok Lim (Phnom Penh)	EDC			149,129		132,725	500		0.80
392L	ASDVM Co., Ltd (Battambang)	Battambang			1,201,240		1,066,355	2,411	93.21	82.11
394L	Mr. Vat Narun (Kampong Cham)	EDC			166,332		158,022	758		9.00
397L	Mr. Pav Vuthea (Pursat)	EDC			18,991		17,728	116	0.50	6.85
398L	Samraong Thom SEZ Co., Ltd (Kandal)	EDC			1,387,840		1,179,664	70	10.00	10.00
401L	Mr. Tan Leang Sreng (Banteay Meanchey)	EDC			164,147		133,922	998		16.00
403L	Mrs Sin Sopheakna (Battambang)	EDC			381,144		324,800	Thai MV	Thai MV	Thai MV
407L	Sihanoukville Special Economy Zone Co., Ltd (Sihanouk)	EDC			8,674,820		7,807,338	200	8.00	
411L	Mr. Ung Khunvathana (Kampong Speu, Kandal)	Sokha Electricity Co. Ltd			436,135		1,140,878	7158	44.70	99.71
		Meng Sokleng Const. & Elect. Co., Ltd			822,563					
412L	Mrs Lim Sokha (Takeo)	EDC			57,248		48,661	498	0.11	1.5
415L	Mrs Ker Varin (Kampong Chhanang, Kandal)	OSVR Trading Co., Ltd			761,853		647,575	200	8.00	8.00
416L	Mr. Or Joly (Kampong Chhanang)	OSVR Trading Co., Ltd			327,150		278,078	200	6.00	6.00
	<b>Total</b>		<b>51,404,692</b>	<b>5,360,511,966</b>	<b>1,660,623,850</b>	<b>1,665,690,056</b>	<b>4,660,444,274</b>	<b>1,604,772</b>	<b>226,351</b>	<b>324,224</b>

### Annex 5 C Vietnam Grid at Medium Voltage

Licence No.	Name of Licensee and Province of Supply	Connected to Grid through Licensee	Energy Generated, kWh	Energy purchased into Grid, kWh	Energy purchased within grid, kWh	Energy Sold to other licensees, kWh	Energy Sold to consumers kWh	Number of consumer served	Length of MV lines in Kilometer	Length of LV lines in Kilometer
001L	EDC Pohneakrek	Vietnam MV		21,905,300		1,872,195	20,896,924	3,956	50.34	24.75
		EDCON			387,638					
		EDC K. Cham			803,418					
	EDC Memot	Vietnam MV		20,084,100		3,046,915	15,963,213	7,566	189.43	56.44
	EDC Kampong Trach	Vietnam MV		7,003,222	5,987,786	2,809,030	9652,377	3,957	25.05	20.13
	EDC Kampot	Vietnam MV		12,067,078		5,987,786	5,704,708	National	National	National
	EDC Svay Rieng, Bavit, Kg Rol, Chiphou	Vietnam MV	13,270	154,869,500	10,767,260	4,422,503	153,710,251	20,681	153.73	215.25
	EDC Mondulkiri Keosyma	Vietnam MV		3,744,500			3,499,756	1,753	47.96	41.94
	EDC Mondulkiri	Vietnam MV	1,508,718	3,515,930			4,655,756	2,348	85.06	48.16
	EDC Kratie	Vietnam MV	6,852	14,917,750		6,330,234	11,209,968	6,678	139.23	85.37
		EDC K. Cham through EDCON			4,254,736					
	EDC Snoul	Vietnam MV		10,856,750			10,445,168	1,311	23.88	13.61
		EDC Memot			588,817					
	EDC Ratanakiri	Vietnam MV	2,386,180	30,717,720		4,230,019	27,390,440	5,217	103.33	63.45
IPP			199,379							
EDC Prey Veng	P S P C Investment Co., Ltd			4,620,954	18,239,856	1,368,012	National	National	National	
	Nhem Horn Electrical Co., Ltd			4,195,350						
	EDC K. Cham			11,275,103						
EDC Kampong Cham	EDCON			8,911,343	16,333,257					
	EDCON Wheeling from National			7,421,914						
011L	Anco Brothers Co., Ltd. (Kandal, Takeo)	Vietnam MV		24,626,000		137,272	23,787,713	11,848	91.50	172.43
013L	Electricity Kirivong Enterprise (Takeo)	Vietnam MV		8,087,701		2,420,900	4,672,730	6,689	33.78	28.30
036L	Mrs. Pauch Kim (Prey Veng)	Nhem Horn Electrical Co., Ltd			1,707,740		1,368,918	2,251	5.00	19.48
055L	Mr. Mak Khom (Takeo)	Electricity			2,420,900	2,085,402	131,556	National	National	National

## Electricity Authority of Cambodia

		Kirivong Enterprise								
071L	T.N.D.N. Electricity Enterprise (Kandal)	Anco Brothers Co., Ltd.			137,272		121939	National	National	National
093L	Akissni Touk Meas Enterprise (Kampot, Takeo)	Vietnam MV		8,105,900			9,386,840	26,087	362.80	332.56
		EDC Kampong Trach		2,809,030						
122L	Electricity Development and Construction Company (Ibong Khmum, Prey Veng)	EDC Pohnea Krek			638,598	18,967,659	5,841,359	18,203	736.50	391.99
		Vietnam MV		22,834,100						
		Electricity Daun Roth			3,581,694					
133L	Mr. Hak Lyseng (Takeo)	Mr. Mak Khom			1,527,147		1,298,075	4,166	49.28	39.20
180L	Kep Power Supply Co. Ltd (Kep, Kampot)	Vietnam MV		8,929,513			7,855,764	5,355	87.89	74.69
187L	Mr. Khem Rany (Prey Veng)	EDC Prey Veng			159,412		642,470	1,388	3.75	24.60
		Nhem Horn Electrical Co., Ltd			594,806					
191L	Mrs. Phin Vipheavy (Ibong Khmum, Kratie)	EDC Kratie			533,080		471,391	National	National	National
200L	Electricity Chi Paing Enterprise (Ibong Khmum)	EDC Pohnea Krek			1,233,597		2,580,854	1,447	18.35	17.17
		EDC Memot			739,370					
		Electricity Daun Roth			761,240					
206L	P S P C Investment Co., Ltd (Prey Veng)	Vietnam MV		31,076,600		6,050,682	20,752,638	11,527	141.66	86.80
239L	Mr. Chan Sothea (Prey Veng)	EDC Prey Veng			1,049,311		940,471	2,752	17.35	75.90
247L	Mr. Sean Narith (Prey Veng, Svay Rieng)	EDC Svay Rieng			1,495,800		1,185,378	2,512	19.98	28.80
253L	Chhivimex Group (Duong Chhiv Import Export) Co., Ltd (Takeo)	Vietnam MV		612,649			583,046	6	28.5	50.53
258L	Mr. Snguon Saran (Takeo)	Mr. Mak Khom			332,915		289,668	1,093		15.00
259L	Inter BP Solution Corporation (Prey Veng)	EDCON			2,246,764		1,909,749	National	National	National
267L	Mrs. Nov Sophea (Prey Veng)	P S P C Inv. Co., Ltd			1,429,728		1,443,364	2,229	32.97	32.56
		EDC Prey Veng			188,187					

Electricity Authority of Cambodia

268L	Mr. Khan Siden (Svay Rieng)	EDC Svay Rieng			1,980,587		1,838,239	5,524	72.00	106.30	
269L	Mr. Kong Yorn (Prey Veng)	EDC Prey Veng			968,372		893,239	3,395		74.50	
277L	Mr. Sean Siphon (Tbong Khmum)	EDC Memot			434,341		398,450	921	10.00	26.70	
280L	Electricity Daun Roth Enterprise (Tbong Khmum)	Vietnam MV		5,627,900		4,342,934	597,173	797	59.02	15.38	
284L	Mr. Long Hay (Prey Veng)	EDC Prey Veng			2,460,169		2,118,658	5,984	24.00	87.40	
291L	Mr. Samrit Horn (Ratanakiri)	EDC Ratanakiri			2,590,558		2,199,218	1,553	26.20	31.50	
319L	Khmer Utility Trading (KUT) Company Ltd (Svay Rieng)	EDC Svay Rieng			946,116		821,448	3,020	30.08	63.76	
320L	Mr. Thouk Samean (Prey Veng)	EDC Prey Veng			848,707		721,401	1,762		70.80	
321L	Mr. So Thavin (Tbong Khmum, Kratie)	EDC Kampong Cham Memot			1,284,387		1,070,642	4,338	26.20	95.00	
333L	Mr. Chhim Kim Chhorn (Ratanakiri)	EDC Ratanakiri			1,639,461		1,491,756	1,711	16.67	29.45	
336L	Mr. Heang Phally (Prey Veng)	EDC Prey Veng			1,352,137		1,149,320	3,628	19.55	16.65	
342L	Yonsopheakrith Trading Co., Ltd (Kratie)	EDC Kratie			5,797,154		5,374,925	1,652	13.90	35.00	
343L	Nhem Horn Electrical Co., Ltd (Prey Veng)	Vietnam MV		7,296,600		6,497,896	1,101,479	3,077	58.86	124.01	
		EDC Prey Veng			446,301						
373L	Mr. Chuon Tom (Takeo)	Mr. Mak Khom			225,340		189,282	505	22.00	10.00	
<b>Total</b>				<b>3,915,020</b>	<b>397,078,192</b>	<b>103,774,540</b>	<b>103,774,540</b>	<b>369,725,726</b>	<b>188,887</b>	<b>2,825.80</b>	<b>2,745.56</b>

**Annex 5 D**  
**Thai Grid at Medium Voltage**

License No.	Name of Licensee and Province of Supply	Connected to Grid through Licensee	Energy purchased into Grid, kWh	Energy purchased within grid, kWh	Energy Sold to other licensees, kWh	Energy Sold to consumers kWh	Number of consumer served	Length of MV lines in Kilometer	Length of LV lines in Kilometer
008L	Franasie Import Export Co.Ltd (Battambang) Kamrieng Phnom Proeuk Sampeou Loun								
		Thai MV	13,882,160			12,094,962	3,205	84.56	48.52
		Thai MV	5,602,200			4,855,514	3,916	35.90	46.30
		Thai MV	6,609,120		252,576	5,404,558	2,146	17.50	21.55
009L	M.S.P.Dev. Co. Ltd (Pailin)	Thai MV	30,019,520		4,665,312	21,726,286	3,313	70.09	37.70
* 011L	Anco Brothers Co., Ltd. (Banteay Meanchey)	Thai MV	62,135,260		268,812	49,555,982	6,191	51.74	70.26
014L	L.Y.P Group Co., Ltd (Koh Kong) (Oddor Meanchey)								
		Thai MV	28,814,580			27,268,370	5,683	167.68	191.02
		Thai MV	18,036,080			17,059,681	3,312	49.93	38.79
089L	Vanakpheap Dev. Co., Ltd (Pailin)	M.S.P.Development Co. Ltd		4,665,312		3,964,433	4,471	36.90	49.14
149L	Sinn Khim Import Export Co., Ltd (Banteay Meanchey)	Thai MV	3,646,380			3,168,628	2,118	47.80	135.90
276L	Mr. Chun Rithy (Banteay Meanchey)	Anco Brothers co., Ltd.		268,812		251,368	National	National	National
403L	Mrs Sin Sopheakna (Battambang)	Franasie Import Export Co. Ltd Sampeou Loun		252,576		216,538	1,327	32.85	47.00
	<b>Total</b>		<b>168,745,300</b>	<b>5,186,700</b>	<b>5,186,700</b>	<b>145,566,320</b>	<b>35,682</b>	<b>594.95</b>	<b>686.18</b>

### Annex 5 E Lao Grid at Medium Voltage

License No.	Name of Licensee and Province of Supply	Connected to Grid through Licensee	Energy Generated, kWh	Energy purchased into Grid, kWh	Energy purchased within grid, kWh	Energy Sold to other licensees, kWh	Energy Sold to consumers kWh	Number of consumers served	Length of MV lines in Kilometer	Length of LV lines in Kilometer
001L	EDC Steung Treng	Lao MV	25,979	18,308,054		1,588,408	14,632,567	6,278	150.55	89.01
128L	Eang Khun	BVC Power Development Co., Ltd			253,227		212,976	National	National	National
315L	BVC Power Development Co., Ltd (Preah Vihear)	EDC Steung Treng			675,200	646,358		National	National	National
329	Teang Bonika (Preah Vihear)	BVC Power Development Co., Ltd	70,386		84,390		139,032	388		7.33
334L	Mr. Chak Sean (Preah Vihear)	BVC Power Development Co., Ltd	175,502		140,163		262,002	701	10.00	20.65
344L	Mrs. Sao Sorya (Preah Vihear)	BVC Power Development Co., Ltd			102,150		90,835	National	National	National
345L	Mrs. Kan Socheata (Preah Vihear)	BVC Power Development Co., Ltd	21,280		42,737		55,626	193		5.74
391L	Mrs. Huy Danin (Preah Vihear)	BVC Power Development Co., Ltd			23,691		20,688	140		37.88
395L	Mrs. Khun Sokgach (Kratie, Steung Treng)	EDC Steung Treng			913,208		849,139	542	25.00	30.00
			<b>293.147</b>	<b>18,308,054</b>	<b>2,234,766</b>	<b>2,234,766</b>	<b>16,262,865</b>	<b>8,242</b>	<b>185.55</b>	<b>190.61</b>

### Annex 5 F

#### Isolated Systems with Own Generation

License No.	Name of Licensee	Province of Supply	Length of MV lines in Kilometer	Length of LV lines in Kilometer	Installed Capacity in KW	Energy Generated, kWh	Energy Sold to consumers kWh	Number of consumer served
031L	Akisni Preah Vihear Co., Ltd	Preah Vihear	14.84	25.81	2,120	4,221,016	3,316,592	3,310
106L	Mrs. Ann Samlan	Koh Kong		13.20	660	418,958	371,807	570
162L	Mrs Leap Srey Orng	Preah Vihear	5.00	20.14	720	541,680	468,635	1,139
163L	Mr. Kang Chhy	Oddor Meanchey	61.00	44.10	1,712	400,274	329,849	1,399
172L	Mrs. Ou Kim Sieng	Preah Vihear		17.00	132	254,393	232,231	749
199L	Mr. Some Lai Y	Kampong Thom	14.10	27.70	1,185	423,729	348,451	1,185
229L	Mr. Khean Kev	Siem Reap		9.70	160	215,122	184,527	397
240L	Mrs. Long Kimheng	Siem Reap	16.00	17.50	320	398,809	332,335	826
263L	Mr. Pich Oudom	Kratie		7.70	250	371,320	333,502	765
281L	Mr. Vong Sombo	Pursat	25.56	22.48	847	636,647	584,860	821
288L	Mr. Yin Kimly	Kampong Cham	9.62	12.45	980	119,645	105,475	445
296L	Mrs. Huy Cheng	Steung Treng	5.20	6.50	425	103,200	87,600	443
298L	Mr. Ke Saroeun	Kampong Chhanang	1.30	9.65	168	141,836	118,742	733
301L	Mr. Hak Siekveng	Kampong Cham		11.10	220	104,280	86,275	570
307L	Mr. Keo Nguon	Preah Vihear	3.25	29.00	2,488	765,700	638,000	588
312L	Mr. Phom Pheak	Oddor Meanchey	3.00	13.00	660	212,242	200,066	542
326L	Mrs. Chet Layhim	Kampong Thom	22.50	27.60	252	312,235	272,172	1,399
328L	Mr. Seang Ty	Kampong Thom	7.50	6.75	300	241,004	187,074	437
346L	Mrs. Chea Sokheng	Kratie		7.20	126	107,244	89,657	286
352L	Mr. Chea Kry	Kratie	8.80	7.50	224	280,595	266,772	386
353L	Mr. Sok Hengseang	Kratie	5.00	7.00	296	191,894	144,266	861
359L	Mr. Hou Buonthy	Siem Reap	24.00	26.68	160	279,161	233,860	609
363L	Mr. Leang Phalla	Kampong Cham	5.00	25.00	72	208,318	193,224	1,432
364L	Mr. Leuk Dana	Preah Vihear	1.00	5.30	142	25,645	22,498	125
365L	Mrs. Thay Thida	Kampong Thom		8.00	70	117,600	99,600	205
368L	Mr. Meng Sokvirak	Kampong Thom	19.50	42.50	152	133,440	107,982	607
370L	Mr. Phat Sothea	Koh Kong		8.59	100	62,378	54,655	192
372L	Mr. Seav Pisith	Ratanakiri		5.50	220	274,196	253,426	349

Electricity Authority of Cambodia

399L	Mr. Bean Dyna	Preah Vihear	38.30	15.50	616	217,230	184,808	200
400L	Mr. Hong Sengkry	Kampong Chhanang	5.03	8.00	38	13,200	10,800	50
			<b>295.50</b>	<b>488.15</b>	<b>15,815</b>	<b>11,792,991</b>	<b>9,859,741</b>	<b>21,620</b>



**Annex 6**  
**Information on Licenses not valid at the end of year 2015**

<b>License Number</b>	<b>Name of Licensee</b>	<b>Type of License</b>	<b>Year during which the validity terminated</b>
010L	Cambodia Wan Long International Industrial Co. Ltd	Generation	2003
005L	Mr. Chea Sopha	Generation	2004
025L	Santepheap Cambodia Investment Co., LTD	Generation	2004
070L	Mr. Bou Boeun	Consolidated (Gen + Dist)	2005
003L	Jupiter Power (Cambodia) Co. Ltd	Generation	2006
024L	Global Power System PTE LTD	Generation	2006
092L	Mr. Som Visal	Consolidated (Gen + Dist)	2006
100L	J.P.N. Cambodia International Co. Ltd	Generation	2006
94L	Edward Energy Supply Co., LTD	Generation	2007
104L	Mr. Suon Sany	Consolidated (Gen + Dist)	2007
131L	Mrs. Nhek Sokon	Consolidated (Gen + Dist)	2007
107L	Union Victory Asia Co., Ltd	Generation	2007
065L	Mr. Chou Sroan	Consolidated (Gen + Dist)	2008
084L	Mr. Mok Chin	Consolidated (Gen + Dist)	2008
087L	Mrs Sok Kongkear	Consolidated (Gen + Dist)	2008
135L	Mrs. Dik Rin	Consolidated (Gen + Dist)	2008
004L	Global Technological Support SDN BHD	Generation	2009
147L	Omo Energy (Cambodia) Co., Ltd	Generation	2009
210L	Mr. Sok Serey	Generation	2010
145L	Sou Ching Electronic Company Ltd	Distribution	2010
114L	Mrs. Chea Ting	Consolidated (Gen + Dist)	2010
173L	Mrs. Ke Varin	Consolidated (Gen + Dist)	2010
175L	Mr. Toeng Samouv	Consolidated (Gen + Dist)	2010
158L	Electricity Unit of Mondulkiri Province	Consolidated (Gen + Dist)	2010
126L	SHC (Cambodia) International Pte LTD	Generation	2011
157L	S. O. K Company Limited	Generation	2011
232L	Kratie City Power Co., Ltd	Generation	2011

221L	Tai Seng Import Export & Construction Co., Ltd	Generation	2011
166L	Mr. Or Ratana	Consolidated (Gen + Dist)	2011
167L	Electricity Rolear Phear Enterprise	Consolidated (Gen + Dist)	2011
148L	Pursat Power Supply Enterprise	Generation	2011
17L	Mrs. Bun liv	Consolidated (Gen + Dist)	2012
59L	Electricity of Kratie Province	Consolidated (Gen + Dist)	2012
168L	Mrs. Ou Kimheng	Consolidated (Gen + Dist)	2012
198L	Mrs. Nov Sophea	Consolidated (Gen + Dist)	2012
248L	Mrs. Oun Neang	Distribution	2012
116L	City Power Group Corporation	Generation	2013
214L	SBPP Solution Co., Ltd	Consolidated (Gen + Dist)	2013
218L	Mr. Seang Savot	Consolidated (Gen + Dist)	2013
231L	Mr. Mey Sina	Consolidated (Gen + Dist)	2013
341L	Mr. Seng Samnang	Consolidated (Gen + Dist)	2013
360L	Mr. Tiv Sinan	Consolidated (Gen + Dist)	2014
2L	Cambodia Utilities Pte Ltd	Generation	2015
56L	Mrs. Nhek Theary	Consolidated (Gen + Dist)	2015
64L	Electricity Tramkhnar	Consolidated (Gen + Dist)	2015
77L	Mrs Chao Nuy	Distribution	2015
79L	Mr. Thon Thoeurn	Distribution	2015
80L	Mr. Sok Vitith	Distribution	2015
140L	Mr. Chea Channaroecun	Consolidated (Gen + Dist)	2015
285L	Mrs. Yeab Mey	Consolidated (Gen + Dist)	2015
314L	Mr. Thay Sothun	Consolidated (Gen + Dist)	2015

### Annex 7 Tariff of Licensees for the Year 2015

Name of Licensee	License Number	Conditions	Tariff Rate											
			Jan	Feb	Mar	Apr	May	Jun	Jul	Aug	Sep	Oct	Nov	Dec
<b>1- Banteay Meanchey Province</b>														
EDC	001L	General	1,000 R	1,000 R	1,000 R	1,000 R	1,000 R	1,000 R	1,000 R	1,000 R	1,000 R	1,000 R	1,000 R	1,000 R
		Licensee					0.151 \$	0.151 \$	0.151 \$	0.151 \$	0.151 \$	0.151 \$	0.151 \$	0.151 \$
Anco Brothers Co., Ltd	011L	Small House Hold	6 Baht	6 Baht	6 Baht	6 Baht	6 Baht	6 Baht	6 Baht	6 Baht	6 Baht	6 Baht	6 Baht	6 Baht
		Medium, Govt	5 Baht	5 Baht	5 Baht	5 Baht	5 Baht	5 Baht	5 Baht	5 Baht	5 Baht	5 Baht	5 Baht	5 Baht
		MV, Casino	4.3Baht	4.3Baht	4.3Baht	4.3Baht	4.3Baht	4.3Baht	4.3Baht	4.3Baht	4.3Baht	4.3Baht	4.3Baht	4.3Baht
Mr. Pak Sun Heng	078L	General	1,100 R	1,100 R	1,100 R	1,100 R	1,050 R	1,050 R	1,050 R	1,050 R	1,050 R	1,050 R	1,050 R	1,050 R
		Rice Mill	9.3Baht	9.3Baht	9.3Baht	9.3Baht	0.1725 \$	0.1725 \$	0.1725 \$	0.1725 \$	0.1725 \$	0.1725 \$	0.1725 \$	0.1725 \$
Mr. Muon Han	081L	General	1,500 R	1,500 R	1,400 R	1,400 R	1,400 R	1,300 R	1,300 R	1,300 R	1,300 R	1,300 R	1,300 R	1,300 R
TNN'T Electricity Co.,Ltd	105L	General	1,100 R	1,100 R	1,100 R	1,100 R	1,050 R	1,050 R	1,050 R	1,050 R	1,050 R	1,050 R	1,050 R	1,050 R
		Commercial	810 R	810 R	810 R	810 R	0.1725 \$	0.1725 \$	0.1725 \$	0.1725 \$	0.1725 \$	0.1725 \$	0.1725 \$	0.1725 \$
Mr. Sin Savuon	108L	General	1,100 R	1,100 R	1,100 R	1,100 R	1,050 R	1,050 R	1,050 R	1,050 R	1,050 R	1,050 R	1,050 R	1,050 R
		Commercial					0.1725 \$	0.1725 \$	0.1725 \$	0.1725 \$	0.1725 \$	0.1725 \$	0.1725 \$	0.1725 \$
Sinn Khim Import Export Co., Ltd	149L	General	8.5 Baht	8.5 Baht	8.5 Baht	8.5 Baht	8.5 Baht	8.5 Baht	8.5 Baht	8.5 Baht	8.5 Baht	8.5 Baht	8.5 Baht	8.5 Baht
		Commercial	7 Baht	7 Baht	7 Baht	7 Baht	7 Baht	7 Baht	7 Baht	7 Baht	7 Baht	7 Baht	7 Baht	7 Baht
		Factory	6.5 Baht	6.5 Baht	6.5 Baht	6.5 Baht	6.5 Baht	6.5 Baht	6.5 Baht	6.5 Baht	6.5 Baht	6.5 Baht	6.5 Baht	6.5 Baht
Vathanak N.T Angkor	164L	General	1,300 R	1,300 R	1,100 R	1,100 R	1,100 R	1,100 R	1,100 R	1,100 R	1,100 R	1,100 R	1,100 R	1,100 R
		Factory	1,150 R	1,150 R	1,050 R	1,050 R	1,050 R	1,050 R	1,050 R	1,050 R	1,050 R	1,050 R	1,050 R	1,050 R
Phum Nimit	189L	General	1,300 R	1,300 R	1,300 R	1,300 R	1,050 R	1,050 R	1,050 R	1,050 R	1,050 R	1,050 R	1,050 R	1,050 R

Electricity Authority of Cambodia

Co., Ltd		Commercial					0.1725 \$	0.1725 \$	0.1725 \$	0.1725 \$	0.1725 \$	0.1725 \$	0.1725 \$	0.1725 \$
Mr. Mak Van	190L	General	1,300 R	1,300 R	1,300 R	1,300 R	1,050 R	1,050 R	1,050 R	1,050 R	1,050 R	1,050 R	1,050 R	1,050 R
		Commercial					0.1725 \$	0.1725 \$	0.1725 \$	0.1725 \$	0.1725 \$	0.1725 \$	0.1725 \$	0.1725 \$
Mrs. Nhem Yan	257L	General	1,150 R	1,150 R	1,150 R	1,150 R	1,050 R	1,050 R	1,050 R	1,050 R	1,050 R	1,050 R	1,050 R	1,050 R
		Commercial					0.1725 \$	0.1725 \$	0.1725 \$	0.1725 \$	0.1725 \$	0.1725 \$	0.1725 \$	0.1725 \$
Mr. Chun Rithy	276L	General	1,200 R	1,200 R	1,200 R	1,200 R	1,050 R	1,050 R	1,050 R	1,050 R	1,050 R	1,050 R	1,050 R	1,050 R
		Commercial					0.1725 \$	0.1725 \$	0.1725 \$	0.1725 \$	0.1725 \$	0.1725 \$	0.1725 \$	0.1725 \$
Poy Cha Electricity Co., Ltd	289L	General	1,500 R	1,500 R	1,400 R	1,400 R	1,400 R	1,300 R	1,300 R	1,300 R	1,200 R	1,200 R	1,200 R	1,100 R
Mr. Keo Daravong	323L	General	1,100 R	1,100 R	1,100 R	1,100 R	1,050 R	1,050 R	1,050 R	1,050 R	1,050 R	1,050 R	1,050 R	1,050 R
		Factory	0.180 \$	0.180 \$	0.180 \$	0.180 \$	0.1725 \$	0.1725 \$	0.1725 \$	0.1725 \$	0.1725 \$	0.1725 \$	0.1725 \$	0.1725 \$
Mrs. Khiev Sokha	324L	General	1,100 R	1,100 R	1,100 R	1,100 R	1,050 R	1,050 R	1,050 R	1,050 R	1,050 R	1,050 R	1,050 R	1,050 R
		Factory	0.180 \$	0.180 \$	0.180 \$	0.180 \$	0.1725 \$	0.1725 \$	0.1725 \$	0.1725 \$	0.1725 \$	0.1725 \$	0.1725 \$	0.1725 \$
Mr. Inn Pov	337L	General	1,500 R	1,500 R	1,500 R	1,400 R	1,400 R	1,400 R	1,300 R	1,300 R	1,300 R	1,200 R	1,200 R	1,200 R
Mr. Tep Makara	351L	General	1,150 R	1,150 R	1,150 R	1,150 R	1,050 R	1,050 R	1,050 R	1,050 R	1,050 R	1,050 R	1,050 R	1,050 R
		Commercial	0.180 \$	0.180 \$	0.180 \$	0.180 \$	0.1725 \$	0.1725 \$	0.1725 \$	0.1725 \$	0.1725 \$	0.1725 \$	0.1725 \$	0.1725 \$
Mrs. Keo Chhor Vy	379L	General	1,500 R	1,500 R	1,500 R	1,400 R	1,050 R	1,050 R	1,050 R	1,050 R	1,050 R	1,050 R	1,050 R	1,050 R
		Commercial	0.180 \$	0.180 \$	0.180 \$	0.180 \$	0.1725 \$	0.1725 \$	0.1725 \$	0.1725 \$	0.1725 \$	0.1725 \$	0.1725 \$	0.1725 \$
Mrs. Men Chankosal	389L	General		1,500 R	1,500 R	1,500 R	1,500 R	1,050 R	1,050 R	1,050 R	1,050 R	1,050 R	1,050 R	1,050 R
		Commercial	0.180 \$	0.180 \$	0.180 \$	0.180 \$	0.1725 \$	0.1725 \$	0.1725 \$	0.1725 \$	0.1725 \$	0.1725 \$	0.1725 \$	0.1725 \$
Mr. Tan Leangsreng	401L	General	1,500 R	1,500 R	1,400 R	1,400 R	1,400 R	1,300 R	1,300 R	1,300 R	1,200 R	1,200 R	1,200 R	1,200 R
Sanco Cambo Investment Group Co., Ltd	414L													
<b>2- Battambang Province</b>														
EDC	001L	Residence	1,000 R	1,000 R	1,000 R	1,000 R	1,000 R	1,000 R	1,000 R	1,000 R	1,000 R	1,000 R	1,000 R	1,000 R
Franasie	008 L	Casino	5 Baht	5 Baht	5 Baht	5 Baht	5 Baht	0.151 \$	0.151 \$	0.151 \$	0.151 \$	0.151 \$	0.151 \$	0.151 \$

Electricity Authority of Cambodia

Import Export Co., Ltd Kamrieng		Commercial	5.9 Baht	5.9 Baht	5.9 Baht	5.9 Baht	5.9 Baht	5.9 Baht	5.9 Baht	5.9 Baht	5.9 Baht	5.9 Baht	5.9 Baht	5.9 Baht
		Govt Inst	8 Baht	8 Baht	8 Baht	8 Baht	8 Baht	8 Baht	8 Baht	8 Baht	8 Baht	8 Baht	8 Baht	8 Baht
		Residence	8.5 Baht	8.5 Baht	8.5 Baht	8.5 Baht	8.5 Baht	8.5 Baht	8.5 Baht	8.5 Baht	8.5 Baht	8.5 Baht	8.5 Baht	8.5 Baht
Franasia Import Export Co., Ltd Phnom Proeuk	008 L	Small Commercial	8 Baht	8 Baht	8 Baht	8 Baht	8 Baht	8 Baht	8 Baht	8 Baht	8 Baht	8 Baht	8 Baht	8 Baht
		Large Commercial	7.5 Baht	7.5 Baht	7.5 Baht	7.5 Baht	7.5 Baht	7.5 Baht	7.5 Baht	7.5 Baht	7.5 Baht	7.5 Baht	7.5 Baht	7.5 Baht
		Govt Inst	7 Baht	7 Baht	7 Baht	7 Baht	7 Baht	7 Baht	7 Baht	7 Baht	7 Baht	7 Baht	7 Baht	7 Baht
		Ice Factory	6 Baht	6 Baht	6 Baht	6 Baht	6 Baht	6 Baht	6 Baht	6 Baht	6 Baht	6 Baht	6 Baht	6 Baht
		Factory	5.5 Baht	5.5 Baht	5.5 Baht	5.5 Baht	5.5 Baht	5.5 Baht	5.5 Baht	5.5 Baht	5.5 Baht	5.5 Baht	5.5 Baht	5.5 Baht
		Residence	8.5 Baht	8.5 Baht	8.5 Baht	8.5 Baht	8.5 Baht	8.5 Baht	8.5 Baht	8.5 Baht	8.5 Baht	8.5 Baht	8.5 Baht	8.5 Baht
Franasia Import Export Co., Ltd Sampeou Luon	008 L	Small Commercial	8 Baht	8 Baht	8 Baht	8 Baht	8 Baht	8 Baht	8 Baht	8 Baht	8 Baht	8 Baht	8 Baht	8 Baht
		Large Commercial	6 Baht	6 Baht	6 Baht	6 Baht	6 Baht	6 Baht	6 Baht	6 Baht	6 Baht	6 Baht	6 Baht	
		Factory	5.8 Baht	5.8 Baht	5.8 Baht	5.8 Baht	5.8 Baht	5.8 Baht	5.8 Baht	5.8 Baht	5.8 Baht	5.8 Baht	5.8 Baht	
		Residence	8.5 Baht	8.5 Baht	8.5 Baht	8.5 Baht	8.5 Baht	8.5 Baht	8.5 Baht	8.5 Baht	8.5 Baht	8.5 Baht	8.5 Baht	
Mr. Som Visal	043 L	General	1,100 R	1,100 R	1,100 R	1,100 R	1,050 R	1,050 R	1,050 R	1,050 R	1,050 R	1,050 R	1,050 R	1,050 R
		Factory	0.180 \$	0.180 \$	0.180 \$	0.180 \$	0.1725 \$	0.1725 \$	0.1725 \$	0.1725 \$	0.1725 \$	0.1725 \$	0.1725 \$	0.1725 \$
Mrs. Touch Mantha	068 L	General	1,100 R	1,100 R	1,100 R	1,100 R	1,050 R	1,050 R	1,050 R	1,050 R	1,050 R	1,050 R	1,050 R	1,050 R
		Factory	0.180 \$	0.180 \$	0.180 \$	0.180 \$	0.1725 \$	0.1725 \$	0.1725 \$	0.1725 \$	0.1725 \$	0.1725 \$	0.1725 \$	0.1725 \$
Mr. Nop Bin	069 L	General	1,100 R	1,100 R	1,100 R	1,100 R	1,050 R	1,050 R	1,050 R	1,050 R	1,050 R	1,050 R	1,050 R	1,050 R
		Commercial	0.180 \$	0.180 \$	0.180 \$	0.180 \$	0.1725 \$	0.1725 \$	0.1725 \$	0.1725 \$	0.1725 \$	0.1725 \$	0.1725 \$	0.1725 \$
Mr. Ya Sambat	072 L	General	1,100 R	1,100 R	1,100 R	1,100 R	1,050 R	1,050 R	1,050 R	1,050 R	1,050 R	1,050 R	1,050 R	1,050 R
		0.180 \$	0.180 \$	0.180 \$	0.180 \$	0.180 \$	0.1725 \$	0.1725 \$	0.1725 \$	0.1725 \$	0.1725 \$	0.1725 \$	0.1725 \$	0.1725 \$
Akisni Ekphnom Enterprise	091 L	General	1,050 R	1,050 R	1,050 R	1,050 R	1,050 R	1,050 R	1,050 R	1,050 R	1,050 R	1,050 R	1,050 R	1,050 R
		Factory	860 R	860 R	860 R	860 R	860 R	860 R	860 R	860 R	810 R	810 R	810 R	810 R
Mong Rysey Dev-Enterprise	109 L	General	1,100 R	1,100 R	1,100 R	1,100 R	1,050 R	1,050 R	1,050 R	1,050 R	1,050 R	1,050 R	1,050 R	1,050 R
		Factory	0.180 \$	0.180 \$	0.180 \$	0.180 \$	0.1725 \$	0.1725 \$	0.1725 \$	0.1725 \$	0.1725 \$	0.1725 \$	0.1725 \$	0.1725 \$
Heng Nay	110 L	General	1,100 R	1,100 R	1,100 R	1,100 R	1,050 R	1,050 R	1,050 R	1,050 R	1,050 R	1,050 R	1,050 R	1,050 R

Electricity Authority of Cambodia

Akisni Mong Rysey Enterprise		Commercial	0.180 \$	0.180 \$	0.180 \$	0.180 \$	0.1725	0.1725	0.1725	0.1725	0.1725	0.1725	0.1725	0.1725
Mr. Dung Ly	117 L	General	1,100 R	1,100 R	1,100 R	1,100 R	1,050 R	1,050 R	1,050 R	1,050 R	1,050 R	1,050 R	1,050 R	1,050 R
		Factory	0.180 \$	0.180 \$	0.180 \$	0.180 \$	0.1725	0.1725	0.1725	0.1725	0.1725	0.1725	0.1725	0.1725
Vathanak NT Angkor Co., Ltd	164 L	General	1,300 R	1,300 R	1,100 R	1,100 R	1,100 R	1,100 R	1,100 R	1,100 R	1,100 R	1,100 R	1,100 R	1,100 R
Mr. Khunseng Bunhak	182 L	General	1,150 R	1,150 R	1,150 R	1,150 R	1,050 R	1,050 R	1,050 R	1,050 R	1,050 R	1,050 R	1,050 R	1,050 R
		Rice Mill	880 R	880 R	880 R	880 R	0.1725	0.1725	0.1725	0.1725	0.1725	0.1725	0.1725	0.1725
Mr. Ou Chanrat	201 L	General	1,100 R	1,100 R	1,100 R	1,100 R	1,050 R	1,050 R	1,050 R	1,050 R	1,050 R	1,050 R	1,050 R	1,050 R
		Factory	810 R	810 R	810 R	810 R	0.1725	0.1725	0.1725	0.1725	0.1725	0.1725	0.1725	0.1725
Mrs. Kung Samon	202 L	General	1,100 R	1,100 R	1,100 R	1,100 R	1,050 R	1,050 R	1,050 R	1,050 R	1,050 R	1,050 R	1,050 R	1,050 R
		Factory	0.180 \$	0.180 \$	0.180 \$	0.180 \$	0.1725	0.1725	0.1725	0.1725	0.1725	0.1725	0.1725	0.1725
Miss. San Chhan	242 L	General	1,100 R	1,100 R	1,100 R	1,100 R	1,050 R	1,050 R	1,050 R	1,050 R	1,050 R	1,050 R	1,050 R	1,050 R
		Factory	0.180 \$	0.180 \$	0.180 \$	0.180 \$	0.1725	0.1725	0.1725	0.1725	0.1725	0.1725	0.1725	0.1725
K.R.Y. Trading Co., Ltd	244 L	General	1,100 R	1,100 R	1,100 R	1,100 R	1,050 R	1,050 R	1,050 R	1,050 R	1,050 R	1,050 R	1,050 R	1,050 R
		Factory	0.180 \$	0.180 \$	0.180 \$	0.180 \$	0.1725	0.1725	0.1725	0.1725	0.1725	0.1725	0.1725	0.1725
Mr. Sam Nang Sathya	246 L	General	1,100 R	1,100 R	1,100 R	1,100 R	1,050 R	1,050 R	1,050 R	1,050 R	1,050 R	1,050 R	1,050 R	1,050 R
		Factory	0.180 \$	0.180 \$	0.180 \$	0.180 \$	0.1725	0.1725	0.1725	0.1725	0.1725	0.1725	0.1725	0.1725
Mrs. Ouch Sophalla	251 L	General	1,100 R	1,100 R	1,100 R	1,100 R	1,050 R	1,050 R	1,050 R	1,050 R	1,050 R	1,050 R	1,050 R	1,050 R
		Factory	0.180 \$	0.180 \$	0.180 \$	0.180 \$	0.1725	0.1725	0.1725	0.1725	0.1725	0.1725	0.1725	0.1725
Mr. Tin Savet	262 L	General	1,100 R	1,100 R	1,100 R	1,100 R	1,050 R	1,050 R	1,050 R	1,050 R	1,050 R	1,050 R	1,050 R	1,050 R
		Factory	0.180 \$	0.180 \$	0.180 \$	0.180 \$	0.1725	0.1725	0.1725	0.1725	0.1725	0.1725	0.1725	0.1725
Mrs. Tech Yeatra	270 L	General	1,100 R	1,100 R	1,100 R	1,100 R	1,050 R	1,050 R	1,050 R	1,050 R	1,050 R	1,050 R	1,050 R	1,050 R
		Factory	0.180 \$	0.180 \$	0.180 \$	0.180 \$	0.1725	0.1725	0.1725	0.1725	0.1725	0.1725	0.1725	0.1725
Mr. Koy Mach	275 L	General	1,100 R	1,100 R	1,100 R	1,100 R	1,050 R	1,050 R	1,050 R	1,050 R	1,050 R	1,050 R	1,050 R	1,050 R
		Factory	0.180 \$	0.180 \$	0.180 \$	0.180 \$	0.1725	0.1725	0.1725	0.1725	0.1725	0.1725	0.1725	0.1725
Mr. Soeun Sophornn ara	282 L	General	1,200 R	1,200 R	1,200 R	1,200 R	1,050 R	1,050 R	1,050 R	1,050 R	1,050 R	1,050 R	1,050 R	1,050 R
		Commercial	790 R	790 R	790 R	790 R	0.1725	0.1725	0.1725	0.1725	0.1725	0.1725	0.1725	0.1725
Mr. Srey Aun	283 L	General	1,150 R	1,150 R	1,150 R	1,150 R	1,050 R	1,050 R	1,050 R	1,050 R	1,050 R	1,050 R	1,050 R	1,050 R
		Commercial	790 R	790 R	790 R	790 R	0.1725	0.1725	0.1725	0.1725	0.1725	0.1725	0.1725	0.1725

Electricity Authority of Cambodia

Mr. Sem Vuthy	302 L	General	1,200 R	1,200 R	1,200 R	1,200 R	1,050 R	1,050 R	1,050 R	1,050 R	1,050 R	1,050 R	1,050 R	1,050 R
		Commercial					0.1725	0.1725	0.1725	0.1725	0.1725	0.1725	0.1725	0.1725
S.V.R.A Electricity Service Enterprise	303 L	General	1,100 R	1,100 R	1,100 R	1,100 R	1,050 R	1,050 R	1,050 R	1,050 R	1,050 R	1,050 R	1,050 R	1,050 R
		Factory	0.180 \$	0.180 \$	0.180 \$	0.180 \$	0.1725	0.1725	0.1725	0.1725	0.1725	0.1725	0.1725	0.1725
Mr. Ngor Lyhour	309 L	General	1,100 R	1,100 R	1,100 R	1,100 R	1,050 R	1,050 R	1,050 R	1,050 R	1,050 R	1,050 R	1,050 R	1,050 R
		Commercial					0.1725	0.1725	0.1725	0.1725	0.1725	0.1725	0.1725	0.1725
Mrs. Khiev Sokha	324 L	General	1,100 R	1,100 R	1,100 R	1,100 R	1,050 R	1,050 R	1,050 R	1,050 R	1,050 R	1,050 R	1,050 R	1,050 R
		Factory	0.180 \$	0.180 \$	0.180 \$	0.180 \$	0.1725	0.1725	0.1725	0.1725	0.1725	0.1725	0.1725	0.1725
Mr. Lonh Sovan	330 L	General	1,150 R	1,150 R	1,150 R	1,150 R	1,050 R	1,050 R	1,050 R	1,050 R	1,050 R	1,050 R	1,050 R	1,050 R
		Commercial	0.180 \$	0.180 \$	0.180 \$	0.180 \$	0.1725	0.1725	0.1725	0.1725	0.1725	0.1725	0.1725	0.1725
A.S.D.V. M Co., Ltd	392L	General	1,400 R	1,400 R	1,400 R	1,400 R	1,400 R	1,300 R	1,300 R	1,200 R	1,200 R	1,200 R	1,100 R	1,100 R
Mrs. Sin Sopheakna	403L	General										8.5 Baht	8.5 Baht	8.5 Baht
<b>3- Kampong Cham Province</b>														
EDC	001L	General	920 R	920 R	920 R	920 R	920 R	920 R	920 R	920 R	920 R	920 R	920 R	920 R
Mekong Smart Power Co., Ltd	023 L	General	1,100 R	1,100 R	1,100 R	1,100 R	1,050 R	1,050 R	1,050 R	1,050 R	1,050 R	1,050 R	1,050 R	1,050 R
		Commercial	0.180 \$	0.180 \$	0.180 \$	0.180 \$	0.1725\$	0.1725\$	0.1725\$	0.1725\$	0.1725\$	0.1725\$	0.1725\$	0.1725\$
Mr. Chang Bunnaret	026 L	General	1,100 R	1,100 R	1,100 R	1,100 R	1,050 R	1,050 R	1,050 R	1,050 R	1,050 R	1,050 R	1,050 R	1,050 R
		Commercial	0.180 \$	0.180 \$	0.180 \$	0.180 \$	0.1725\$	0.1725\$	0.1725\$	0.1725\$	0.1725\$	0.1725\$	0.1725\$	0.1725\$
Mr. Eang Seng Hy	037 L		0.180 \$	0.180 \$	0.180 \$	0.180 \$	0.1725\$	0.1725\$	0.1725\$	0.1725\$	0.1725\$	0.1725\$	0.1725\$	0.1725\$
Tnal Bek Chamcar Leu Electricity Enterprise	038 L	General	1,100 R	1,100 R	1,100 R	1,100 R	1,050 R	1,050 R	1,050 R	1,050 R	1,050 R	1,050 R	1,050 R	1,050 R
		Commercial	0.180 \$	0.180 \$	0.180 \$	0.180 \$	0.1725\$	0.1725\$	0.1725\$	0.1725\$	0.1725\$	0.1725\$	0.1725\$	0.1725\$
Mrs. Sar Malis	047 L	General	1,100 R	1,100 R	1,100 R	1,100 R	1,050 R	1,050 R	1,050 R	1,050 R	1,050 R	1,050 R	1,050 R	1,050 R
		Commercial	0.180 \$	0.180 \$	0.180 \$	0.180 \$	0.1725\$	0.1725\$	0.1725\$	0.1725\$	0.1725\$	0.1725\$	0.1725\$	0.1725\$
Mr. Chin Soh	057 L	General	1,100 R	1,100 R	1,100 R	1,100 R	1,050 R	1,050 R	1,050 R	1,050 R	1,050 R	1,050 R	1,050 R	1,050 R
		Commercial	0.180 \$	0.180 \$	0.180 \$	0.180 \$	0.1725\$	0.1725\$	0.1725\$	0.1725\$	0.1725\$	0.1725\$	0.1725\$	0.1725\$

Electricity Authority of Cambodia

Mrs. Eam Sreng	060 L	General	1,100 R	1,100 R	1,100 R	1,100 R	1,050 R	1,050 R	1,050 R	1,050 R	1,050 R	1,050 R	1,050 R	1,050 R
		Commercial	0.180 \$	0.180 \$	0.180 \$	0.180 \$	0.1725\$	0.1725\$	0.1725\$	0.1725\$	0.1725\$	0.1725\$	0.1725\$	0.1725\$
Mr. Mean Vanna	074 L	General	1,100 R	1,100 R	1,100 R	1,100 R	1,050 R	1,050 R	1,050 R	1,050 R	1,050 R	1,050 R	1,050 R	1,050 R
		Commercial	0.180 \$	0.180 \$	0.180 \$	0.180 \$	0.1725\$	0.1725\$	0.1725\$	0.1725\$	0.1725\$	0.1725\$	0.1725\$	0.1725\$
Mr. Chay Kim Hour	075 L	General	1,100 R	1,100 R	1,100 R	1,100 R	1,050 R	1,050 R	1,050 R	1,050 R	1,050 R	1,050 R	1,050 R	1,050 R
		Factory	0.180 \$	0.180 \$	0.180 \$	0.180 \$	0.1725\$	0.1725\$	0.1725\$	0.1725\$	0.1725\$	0.1725\$	0.1725\$	0.1725\$
Mr. Try Leng	130 L	General	1,100 R	1,100 R	1,100 R	1,100 R	1,050 R	1,050 R	1,050 R	1,050 R	1,050 R	1,050 R	1,050 R	1,050 R
		Commercial	0.180 \$	0.180 \$	0.180 \$	0.180 \$	0.1725\$	0.1725\$	0.1725\$	0.1725\$	0.1725\$	0.1725\$	0.1725\$	0.1725\$
Mr. Khun Sopheap	159 L	General	1,100 R	1,100 R	1,100 R	1,100 R	1,050 R	1,050 R	1,050 R	1,050 R	1,050 R	1,050 R	1,050 R	1,050 R
		Commercial	0.180 \$	0.180 \$	0.180 \$	0.180 \$	0.1725\$	0.1725\$	0.1725\$	0.1725\$	0.1725\$	0.1725\$	0.1725\$	0.1725\$
Prek Por Electricity Co., Ltd	160 L	General	1,150 R	1,150 R	1,150 R	1,150 R	1,100 R	1,100 R	1,100 R	1,100 R	1,100 R	1,100 R	1,100 R	1,100 R
Electricity Kang Meas Enterprise	165 L	General	1,100 R	1,100 R	1,100 R	1,100 R	1,050 R	1,050 R	1,050 R	1,050 R	1,050 R	1,050 R	1,050 R	1,050 R
		Commercial	0.180 \$	0.180 \$	0.180 \$	0.180 \$	0.1725\$	0.1725\$	0.1725\$	0.1725\$	0.1725\$	0.1725\$	0.1725\$	0.1725\$
Mr. Lay Veng Kheang	207 L	General	1,200 R	1,200 R	1,200 R	1,200 R	1,200 R	1,150 R	1,150 R	1,150 R	1,150 R	1,150 R	1,150 R	1,150 R
		Commercial					0.1725\$	0.1725\$	0.1725\$	0.1725\$	0.1725\$	0.1725\$	0.1725\$	0.1725\$
Mrs. Tek Nimol	216 L	General	1,100 R	1,100 R	1,100 R	1,100 R	1,050 R	1,050 R	1,050 R	1,050 R	1,050 R	1,050 R	1,050 R	1,050 R
		Commercial	0.180 \$	0.180 \$	0.180 \$	0.180 \$	0.1725\$	0.1725\$	0.1725\$	0.1725\$	0.1725\$	0.1725\$	0.1725\$	0.1725\$
Electricity Skun Chamkar Leu Enterprise	220 L	General	1,100 R	1,100 R	1,100 R	1,100 R	1,100 R	1,050 R	1,050 R	1,050 R	1,050 R	1,050 R	1,050 R	1,050 R
		Commercial	0.180 \$	0.180 \$	0.180 \$	0.180 \$	0.1725\$	0.1725\$	0.1725\$	0.1725\$	0.1725\$	0.1725\$	0.1725\$	0.1725\$
Mr. Ung Kimsean	241 L	General	1,100 R	1,100 R	1,100 R	1,100 R	1,050 R	1,050 R	1,050 R	1,050 R	1,050 R	1,050 R	1,050 R	1,050 R
		Commercial	0.180 \$	0.180 \$	0.180 \$	0.180 \$	0.1725\$	0.1725\$	0.1725\$	0.1725\$	0.1725\$	0.1725\$	0.1725\$	0.1725\$
Mrs. Pheng Sophat	254 L	General	1,100 R	1,100 R	1,100 R	1,100 R	1,050 R	1,050 R	1,050 R	1,050 R	1,050 R	1,050 R	1,050 R	1,050 R
		Commercial	0.180 \$	0.180 \$	0.180 \$	0.180 \$	0.1725\$	0.1725\$	0.1725\$	0.1725\$	0.1725\$	0.1725\$	0.1725\$	0.1725\$
Mrs. Som Sokhalin	255 L	General	1,100 R	1,100 R	1,100 R	1,100 R	1,050 R	1,050 R	1,050 R	1,050 R	1,050 R	1,050 R	1,050 R	1,050 R
		Commercial	0.180 \$	0.180 \$	0.180 \$	0.180 \$	0.1725\$	0.1725\$	0.1725\$	0.1725\$	0.1725\$	0.1725\$	0.1725\$	0.1725\$
Mr. Te Kimsong	256 L	General	1,200 R	1,200 R	1,200 R	1,200 R	1,200 R	1,200 R	1,200 R	1,200 R	1,200 R	1,200 R	1,200 R	1,200 R
Mrs. Sou Rong	286 L	General	1,100 R	1,100 R	1,100 R	1,100 R	1,050 R	1,050 R	1,050 R	1,050 R	1,050 R	1,050 R	1,050 R	1,050 R
		Commercial	0.180 \$	0.180 \$	0.180 \$	0.180 \$	0.1725\$	0.1725\$	0.1725\$	0.1725\$	0.1725\$	0.1725\$	0.1725\$	0.1725\$
Mr. Yin	288 L	General	2,900 R	2,200 R	2,200 R	2,200 R	2,300 R	2,300 R	2,300 R	2,200 R	2,100 R	2,100 R	2,100 R	2,100 R



Electricity Authority of Cambodia

Kimly														
Mr. Seng Kry	292 L	General	1,100 R	1,100 R	1,100 R	1,100 R	1,050 R	1,050 R	1,050 R	1,050 R	1,050 R	1,050 R	1,050 R	1,050 R
		Commercial	0.180 \$	0.180 \$	0.180 \$	0.180 \$	0.1725\$	0.1725\$	0.1725\$	0.1725\$	0.1725\$	0.1725\$	0.1725\$	0.1725\$
Sun.EEE.P TE.Ltd Brand Co., Ltd	295 L	General	1,100 R	1,100 R	1,100 R	1,100 R	0.1725\$	0.1725\$	0.1725\$	0.1725\$	0.1725\$	0.1725\$	0.1725\$	0.1725\$
Mrs. Say Sopheha	297L	General	1,100 R	1,100 R	1,100 R	1,100 R	1,050 R	1,050 R	1,050 R	1,050 R	1,050 R	1,050 R	1,050 R	1,050 R
		Commercial	0.180 \$	0.180 \$	0.180 \$	0.180 \$	0.1725\$	0.1725\$	0.1725\$	0.1725\$	0.1725\$	0.1725\$	0.1725\$	0.1725\$
Mr. Hak Siekveng	301L	General	3,100 R	2,600 R	2,600 R	2,600 R	2,600 R	2,700 R	2,700 R	2,600 R	2,500 R	2,500 R	2,500 R	2,500 R
Mrs. Khun Naykieng	355L	General	1,100 R	1,100 R	1,100 R	1,100 R	1,050 R	1,050 R	1,050 R	1,050 R	1,050 R	1,050 R	1,050 R	1,050 R
		Commercial	0.180 \$	0.180 \$	0.180 \$	0.180 \$	0.1725\$	0.1725\$	0.1725\$	0.1725\$	0.1725\$	0.1725\$	0.1725\$	0.1725\$
Mr. Luon Sopheap	340L	General	1,100 R	1,100 R	1,100 R	1,100 R	1,050 R	1,050 R	1,050 R	1,050 R	1,050 R	1,050 R	1,050 R	1,050 R
		Commercial	0.180 \$	0.180 \$	0.180 \$	0.180 \$	0.1725\$	0.1725\$	0.1725\$	0.1725\$	0.1725\$	0.1725\$	0.1725\$	0.1725\$
Mrs. Eng Kal Yan	356L	General	1,100 R	1,100 R	1,100 R	1,100 R	1,050 R	1,050 R	1,050 R	1,050 R	1,050 R	1,050 R	1,050 R	1,050 R
		Commercial	0.180 \$	0.180 \$	0.180 \$	0.180 \$	0.1725\$	0.1725\$	0.1725\$	0.1725\$	0.1725\$	0.1725\$	0.1725\$	0.1725\$
Mr. Nhep Seng	357L	General	1,100 R	1,100 R	1,100 R	1,100 R	1,050 R	1,050 R	1,050 R	1,050 R	1,050 R	1,050 R	1,050 R	1,050 R
		Commercial	0.180 \$	0.180 \$	0.180 \$	0.180 \$	0.1725\$	0.1725\$	0.1725\$	0.1725\$	0.1725\$	0.1725\$	0.1725\$	0.1725\$
Mr. Leang Phalla	363L	General	3,000 R	3,000 R	3,000 R	3,000 R	2,800 R	2,800 R	2,600 R	2,600 R	2,500 R	2,500 R	2,500 R	2,500 R
Mrs. Dy Piseth	369L	General	1,100 R	1,100 R	1,100 R	1,100 R	1,050 R	1,050 R	1,050 R	1,050 R	1,050 R	1,050 R	1,050 R	1,050 R
		Commercial	0.180 \$	0.180 \$	0.180 \$	0.180 \$	0.1725\$	0.1725\$	0.1725\$	0.1725\$	0.1725\$	0.1725\$	0.1725\$	0.1725\$
Long Sreng Internationa l Col, Ltd	375L	General	1,100 R	1,100 R	1,100 R	1,100 R	1,050 R	1,050 R	1,050 R	1,050 R	1,050 R	1,050 R	1,050 R	1,050 R
		Commercial	0.180 \$	0.180 \$	0.180 \$	0.180 \$	0.1725\$	0.1725\$	0.1725\$	0.1725\$	0.1725\$	0.1725\$	0.1725\$	0.1725\$
Mr. Lay Buntheoun	376L	General	1,100 R	1,100 R	1,100 R	1,100 R	1,050 R	1,050 R	1,050 R	1,050 R	1,050 R	1,050 R	1,050 R	1,050 R
		Commercial	0.180 \$	0.180 \$	0.180 \$	0.180 \$	0.1725\$	0.1725\$	0.1725\$	0.1725\$	0.1725\$	0.1725\$	0.1725\$	0.1725\$
Mr. Vat Narun	394L	General	1,100 R	1,100 R	1,100 R	1,100 R	1,050 R	1,050 R	1,050 R	1,050 R	1,050 R	1,050 R	1,050 R	1,050 R
		Commercial					0.1725\$	0.1725\$	0.1725\$	0.1725\$	0.1725\$	0.1725\$	0.1725\$	0.1725\$
<b>4- Kampong Chhnang Province</b>														
Mr. Mak Heat	040L	General	1,100 R	1,100 R	1,100 R	1,100 R	1,050 R	1,050 R	1,050 R	1,050 R	1,050 R	1,050 R	1,050 R	1,050 R
		Factory	0.180 \$	0.180 \$	0.180 \$	0.180 \$	0.1725 \$	0.1725 \$	0.1725 \$	0.1725 \$	0.1725 \$	0.1725 \$	0.1725 \$	0.1725 \$

Electricity Authority of Cambodia

Mr. Ty Sokorn	041L	General	1,100 R	1,100 R	1,100 R	1,100 R	1,050 R	1,050 R	1,050 R	1,050 R	1,050 R	1,050 R	1,050 R	1,050 R
		Factory	0.180 \$	0.180 \$	0.180 \$	0.180 \$	0.1725 \$	0.1725 \$	0.1725 \$	0.1725 \$	0.1725 \$	0.1725 \$	0.1725 \$	0.1725 \$
Oung Sovanny Electricity Development Co., Ltd	051L	General	1,100 R	1,100 R	1,100 R	1,100 R	1,050 R	1,050 R	1,050 R	1,050 R	1,050 R	1,050 R	1,050 R	1,050 R
		Factory	0.180 \$	0.180 \$	0.180 \$	0.180 \$	0.1725 \$	0.1725 \$	0.1725 \$	0.1725 \$	0.1725 \$	0.1725 \$	0.1725 \$	0.1725 \$
Mrs. Chan Simoly	095L	General	1,100 R	1,100 R	1,100 R	1,100 R	1,050 R	1,050 R	1,050 R	1,050 R	1,050 R	1,050 R	1,050 R	1,050 R
		Factory	0.180 \$	0.180 \$	0.180 \$	0.180 \$	0.1725 \$	0.1725 \$	0.1725 \$	0.1725 \$	0.1725 \$	0.1725 \$	0.1725 \$	0.1725 \$
Mr. Un Sophal	096L	General	1,100 R	1,100 R	1,100 R	1,100 R	1,050 R	1,050 R	1,050 R	1,050 R	1,050 R	1,050 R	1,050 R	1,050 R
		Factory	0.180 \$	0.180 \$	0.180 \$	0.180 \$	0.1725 \$	0.1725 \$	0.1725 \$	0.1725 \$	0.1725 \$	0.1725 \$	0.1725 \$	0.1725 \$
Mr. Un Sothea	119L	General	1,100 R	1,100 R	1,100 R	1,100 R	1,050 R	1,050 R	1,050 R	1,050 R	1,050 R	1,050 R	1,050 R	1,050 R
		Commercial	0.180 \$	0.180 \$	0.180 \$	0.180 \$	0.1725 \$	0.1725 \$	0.1725 \$	0.1725 \$	0.1725 \$	0.1725 \$	0.1725 \$	0.1725 \$
Mr. Ke Saroeun	298L	General	2,900 R	2,300 R	2,300 R	2,300 R	2,400 R	2,400 R	2,400 R	2,300 R	2,200 R	2,200 R	2,200 R	2,200 R
OSVR Trading Co., Ltd	300L	General	1,100 R	1,100 R	1,100 R	1,100 R	1,050 R	1,050 R	1,050 R	1,050 R	1,050 R	1,050 R	1,050 R	1,050 R
		Factory	0.180 \$	0.180 \$	0.180 \$	0.180 \$	0.1725 \$	0.1725 \$	0.1725 \$	0.1725 \$	0.1725 \$	0.1725 \$	0.1725 \$	0.1725 \$
Touch Kakda	393L													
Mr. Hong Sengkry	400L	General	3,200 R	3,200 R	3,200 R	3,200 R	3,200 R	3,200 R	3,200 R	3,200 R	3,100 R	3,100 R	3,100 R	3,100 R
Mrs. Ke Varin	415L													
Mr. Or Zoly	416L													
<b>5- Kampong Speu</b>														
EDC	001L	General	820 R	820 R	820 R	820 R	820 R	820 R	820 R	820 R	820 R	820 R	820 R	820 R
Mr. Nget Hong	053L	General	1,050 R	1,050 R	1,050 R	1,000 R	1,000 R	1,000 R	1,000 R	1,000 R	1,000 R	1,000 R	1,000 R	1,000 R
		Factory	0.175 \$	0.175 \$	0.175 \$	0.1725 \$	0.1725 \$	0.1725 \$	0.1725 \$	0.1725 \$	0.1725 \$	0.1725 \$	0.1725 \$	0.1725 \$
Mr. Sok Hoy	067L	General	1,050 R	1,050 R	1,050 R	1,000 R	1,000 R	1,000 R	1,000 R	1,000 R	1,000 R	1,000 R	1,000 R	1,000 R
		Factory	0.175 \$	0.175 \$	0.175 \$	0.1725 \$	0.1725 \$	0.1725 \$	0.1725 \$	0.1725 \$	0.1725 \$	0.1725 \$	0.1725 \$	0.1725 \$
Udong Power Supply	076L	General	1,050 R	1,050 R	1,050 R	1,000 R	1,000 R	1,000 R	1,000 R	1,000 R	1,000 R	1,000 R	1,000 R	1,000 R
		Factory	0.1725 \$	0.1725 \$	0.1725 \$	0.1725 \$	0.1725 \$	0.1725 \$	0.1725 \$	0.1725 \$	0.1725 \$	0.1725 \$	0.1725 \$	0.1725 \$

Electricity Authority of Cambodia

Enterprise														
Akisny Pichnil LSK Enterprise	082L	General	1,050 R	1,050 R	1,050 R	1,000 R	1,000 R	1,000 R	1,000 R	1,000 R	1,000 R	1,000 R	1,000 R	1,000 R
		Commercial	0.175 \$	0.175 \$	0.175 \$	0.1725 \$	0.1725 \$	0.1725 \$	0.1725 \$	0.1725 \$	0.1725 \$	0.1725 \$	0.1725 \$	0.1725 \$
Mr. Leng Mov	099L	General	1,050 R	1,050 R	1,050 R	1,000 R	1,000 R	1,000 R	1,000 R	1,000 R	1,000 R	1,000 R	1,000 R	1,000 R
		Commercial	0.175 \$	0.175 \$	0.175 \$	0.1725 \$	0.1725 \$	0.1725 \$	0.1725 \$	0.1725 \$	0.1725 \$	0.1725 \$	0.1725 \$	0.1725 \$
Phsar Thnal Bort Electricity Enterprise	101L	General	1,050 R	1,050 R	1,050 R	1,000 R	1,000 R	1,000 R	1,000 R	1,000 R	1,000 R	1,000 R	1,000 R	1,000 R
		Commercial	0.175 \$	0.175 \$	0.175 \$	0.1725 \$	0.1725 \$	0.1725 \$	0.1725 \$	0.1725 \$	0.1725 \$	0.1725 \$	0.1725 \$	0.1725 \$
Mr. Men Kunthea	136L	General	1,050 R	1,050 R	1,050 R	1,000 R	1,000 R	1,000 R	1,000 R	1,000 R	1,000 R	1,000 R	1,000 R	1,000 R
		Commercial	0.175 \$	0.175 \$	0.175 \$	0.1725 \$	0.1725 \$	0.1725 \$	0.1725 \$	0.1725 \$	0.1725 \$	0.1725 \$	0.1725 \$	0.1725 \$
Meng Sokleng Constructio n & Electric Co.,Ltd	137L	General	1,050 R	1,050 R	1,050 R	1,000 R	1,000 R	1,000 R	1,000 R	1,000 R	1,000 R	1,000 R	1,000 R	1,000 R
		Handicraft/ Factory	0.175 \$	0.175 \$	0.175 \$	0.1725 \$	0.1725 \$	0.1725 \$	0.1725 \$	0.1725 \$	0.1725 \$	0.1725 \$	0.1725 \$	0.1725 \$
Mr. Uy Sophat	154L	General	1,050 R	1,050 R	1,050 R	1,000 R	1,000 R	1,000 R	1,000 R	1,000 R	1,000 R	1,000 R	1,000 R	1,000 R
		Commercial	0.175 \$	0.175 \$	0.175 \$	0.1725 \$	0.1725 \$	0.1725 \$	0.1725 \$	0.1725 \$	0.1725 \$	0.1725 \$	0.1725 \$	0.1725 \$
Sahakreas Apphivath Akisni Samrethkiry	155L	General	1,050 R	1,050 R	1,050 R	1,000 R	1,000 R	1,000 R	1,000 R	1,000 R	1,000 R	1,000 R	1,000 R	1,000 R
		Commercial	0.175 \$	0.175 \$	0.175 \$	0.1725 \$	0.1725 \$	0.1725 \$	0.1725 \$	0.1725 \$	0.1725 \$	0.1725 \$	0.1725 \$	0.1725 \$
Mr. Men Sambath	156L	General	1,050 R	1,050 R	1,050 R	1,000 R	1,000 R	1,000 R	1,000 R	1,000 R	1,000 R	1,000 R	1,000 R	1,000 R
		Commercial	0.175 \$	0.175 \$	0.175 \$	0.1725 \$	0.1725 \$	0.1725 \$	0.1725 \$	0.1725 \$	0.1725 \$	0.1725 \$	0.1725 \$	0.1725 \$
Ang Rorka Electricity Enterprise	197L	General	1,200 R	1,200 R	1,200 R	1,000 R	1,000 R	1,000 R	1,000 R	1,000 R	1,000 R	1,000 R	1,000 R	1,000 R
Mr. Phoeurn Saroeun	219L	General	1,050 R	1,050 R	1,050 R	1,000 R	1,000 R	1,000 R	1,000 R	1,000 R	1,000 R	1,000 R	1,000 R	1,000 R
		MV	0.175 \$	0.175 \$	0.175 \$	0.1725 \$	0.1725 \$	0.1725 \$	0.1725 \$	0.1725 \$	0.1725 \$	0.1725 \$	0.1725 \$	0.1725 \$
Sokha Electricity Co.,Ltd	224L	General	1,050 R	1,050 R	1,050 R	1,000 R	1,000 R	1,000 R	1,000 R	1,000 R	1,000 R	1,000 R	1,000 R	1,000 R
		MV	0.175 \$	0.175 \$	0.175 \$	0.1725 \$	0.1725 \$	0.1725 \$	0.1725 \$	0.1725 \$	0.1725 \$	0.1725 \$	0.1725 \$	0.1725 \$
Mr. An Saman	237L	General	1,050 R	1,050 R	1,050 R	1,000 R	1,000 R	1,000 R	1,000 R	1,000 R	1,000 R	1,000 R	1,000 R	1,000 R
		MV	0.175 \$	0.175 \$	0.175 \$	0.1725 \$	0.1725 \$	0.1725 \$	0.1725 \$	0.1725 \$	0.1725 \$	0.1725 \$	0.1725 \$	0.1725 \$
Phnom	338L	General	1,050 R	1,050 R	1,050 R	1,000 R	1,000 R	1,000 R	1,000 R	1,000 R	1,000 R	1,000 R	1,000 R	1,000 R

Electricity Authority of Cambodia

Penh Sugar Co., Ltd		MV	0.175 \$	0.175 \$	0.175 \$	0.1725 \$	0.1725 \$	0.1725 \$	0.1725 \$	0.1725 \$	0.1725 \$	0.1725 \$	0.1725 \$	0.1725 \$
Mrs. Chan Kim Eng	385L	General	1,050 R	1,050 R	1,050 R	1,000 R	1,000 R	1,000 R	1,000 R	1,000 R	1,000 R	1,000 R	1,000 R	1,000 R
		MV	0.175 \$	0.175 \$	0.175 \$	0.1725 \$	0.1725 \$	0.1725 \$	0.1725 \$	0.1725 \$	0.1725 \$	0.1725 \$	0.1725 \$	0.1725 \$
Mr. Ung Khun Vattanaka	386L	General	1,050 R	1,050 R	1,050 R	1,000 R	1,000 R	1,000 R	1,000 R	1,000 R	1,000 R	1,000 R	1,000 R	1,000 R
		Commercial				0.1725 \$	0.1725 \$	0.1725 \$	0.1725 \$	0.1725 \$	0.1725 \$	0.1725 \$	0.1725 \$	0.1725 \$
Mr. Ung Khunvattana	411L													1,000 R
<b>6- Kampong Thom Province</b>														
Pheng Keang Electricity Co., Ltd	006L	General	1,200 R	1,200 R	1,200 R	1,200 R	1,200 R	1,200 R	1,200 R	1,200 R	1,200 R	1,200 R	1,200 R	1,200 R
Cam Chilbi Electric Power Co., Ltd	012L	General	1,200 R	1,200 R	1,200 R	1,200 R	1,200 R	1,200 R	1,200 R	1,200 R	1,200 R	1,200 R	1,200 R	1,200 R
Mr. Te Kok Eng	019L	General	1,200 R	1,200 R	1,200 R	1,200 R	1,200 R	1,200 R	1,200 R	1,200 R	1,200 R	1,200 R	1,200 R	1,200 R
Mr. Ngen Kong	032L	General	1,200 R	1,200 R	1,200 R	1,200 R	1,200 R	1,200 R	1,200 R	1,200 R	1,200 R	1,200 R	1,200 R	1,200 R
Mr. Kim Chantara	039L	General	1,200 R	1,200 R	1,200 R	1,200 R	1,200 R	1,200 R	1,200 R	1,200 R	1,200 R	1,200 R	1,200 R	1,200 R
Mr. Ong Hok Sin	063L	General	1,500 R	1,500 R	1,500 R	1,500 R	1,500 R	1,500 R	1,500 R	1,500 R	1,500 R	1,500 R	1,500 R	1,500 R
Mr. Treung San	073L	General	1,200 R	1,200 R	1,200 R	1,200 R	1,200 R	1,200 R	1,200 R	1,200 R	1,200 R	1,200 R	1,200 R	1,200 R
Mr. Kong Von	111L	General	1,300 R	1,300 R	1,150 R	1,150 R	1,150 R	1,150 R	1,150 R	1,150 R	1,150 R	1,150 R	1,150 R	1,150 R
		MV		0.1965 \$	0.1965 \$	0.1965 \$	0.1965 \$	0.1965 \$	0.1965 \$	0.1965 \$	0.1965 \$	0.1965 \$	0.1965 \$	0.1965 \$
Mr. Soem Lai Y	199L	General	2,600 R	2,300 R	2,300 R	2,300 R	2,300 R	2,400 R	2,400 R	2,300 R	2,200 R	2,200 R	2,200 R	2,200 R
Mr. Saeu Tiengkok	228L	General	1,400 R	1,400 R	1,400 R	1,400 R	1,400 R	1,300 R	1,300 R	1,300 R	1,300 R	1,300 R	1,300 R	1,300 R
Mr. Chhea Sokhom	245L	General	1,200 R	1,200 R	1,200 R	1,200 R	1,200 R	1,200 R	1,200 R	1,200 R	1,200 R	1,200 R	1,200 R	1,200 R
Mrs. Chet Layhim	326L	General	2,600 R	2,300 R	2,300 R	2,300 R	2,300 R	2,400 R	2,400 R	2,300 R	2,200 R	2,200 R	2,200 R	2,200 R

Electricity Authority of Cambodia

Mr. Koeut Chantry	327L	General	1,400 R	1,400 R	1,400 R	1,400 R	1,400 R	1,300 R	1,300 R	1,300 R	1,300 R	1,300 R	1,300 R	1,300 R
Mr. Seang Ty	328L	General	2,500 R	2,200 R	2,200 R	2,200 R	2,200 R	2,300 R	2,300 R	2,200 R	2,100 R	2,100 R	2,100 R	2,100 R
Mrs. Khun Nay Heak	354L	General	1,500 R	1,500 R	1,500 R	1,500 R	1,500 R	1,500 R	1,500 R	1,500 R	1,500 R	1,500 R	1,500 R	1,500 R
Mrs. Thay Thida	365L	General	3,200 R	3,200 R	3,200 R	3,200 R	3,000 R	3,000 R	3,000 R	3,000 R	2,900 R	2,900 R	2,900 R	2,900 R
Mr. Soeun Sophal	367L	General	1,200 R	1,200 R	1,200 R	1,200 R	1,200 R	1,200 R	1,200 R	1,200 R	1,200 R	1,200 R	1,200 R	1,200 R
Mr. Meng Sokvirak	368L	General	2,800 R	2,800 R	2,800 R	2,900 R	3,000 R	3,000 R	2,700 R	2,700 R	2,600 R	2,600 R	2,600 R	2,600 R
Mr. Ouch Chrep	387L	General	1,400 R	1,400 R	1,400 R	1,400 R	1,400 R	1,300 R	1,300 R	1,300 R	1,300 R	1,300 R	1,300 R	1,300 R
<b>7- Kampot Province</b>														
EDC (Kampot)	001	General	920R	920R	920R	920R	920R	920R	920R	920R	920R	920R	920R	920R
EDC (Kampong Trach)	001	General	650R	650R	650R	650R	650R	650R	650R	650R	650R	650R	650R	650R
Mr. Kong Sophal	042L	General	1,050R	1,050R	1,050R	1,000R	1,000R	1,000R	1,000R	1,000R	1,000R	1,000R	1,000R	1,000R
		Commercial	0.175 \$	0.175 \$	0.175 \$	0.1725 \$	0.1725 \$	0.1725 \$	0.1725 \$	0.1725 \$	0.1725 \$	0.1725 \$	0.1725 \$	0.1725 \$
Akisni Toek Chhou Enterprise	044L	General	1,050R	1,050R	1,050R	1,000R	1,000R	1,000R	1,000R	1,000R	1,000R	1,000R	1,000R	1,000R
		Commercial	0.175 \$	0.175 \$	0.175 \$	0.1725 \$	0.1725 \$	0.1725 \$	0.1725 \$	0.1725 \$	0.1725 \$	0.1725 \$	0.1725 \$	0.1725 \$
Akisni Pichnil LSK Enterprise	093L	General	1,050R	1,050R	1,050R	1,000R	1,000R	1,000R	1,000R	1,000R	1,000R	1,000R	1,000R	1,000R
		Commercial	0.175 \$	0.175 \$	0.175 \$	0.1725 \$	0.1725 \$	0.1725 \$	0.1725 \$	0.1725 \$	0.1725 \$	0.1725 \$	0.1725 \$	0.1725 \$
Mr. Yin Ech	097L	General	1,050R	1,050R	1,050R	1,000R	1,000R	1,000R	1,000R	1,000R	1,000R	1,000R	1,000R	1,000R
		Commercial	0.175 \$	0.175 \$	0.175 \$	0.1725 \$	0.1725 \$	0.1725 \$	0.1725 \$	0.1725 \$	0.1725 \$	0.1725 \$	0.1725 \$	0.1725 \$
Kep Power Supply Co., Ltd	180L	General	800 R	800 R	800 R	800 R	800 R	800 R	800 R	800 R	800 R	800 R	800 R	800 R
		Commercial	0.15 \$	0.15 \$	0.15 \$	0.15 \$	0.15 \$	0.15 \$	0.15 \$	0.15 \$	0.15 \$	0.15 \$	0.15 \$	0.15 \$
Electricity Ang Roka	197L	General	1,200 R	1,200 R	1,200 R	1,000R	1,000R	1,000R	1,000R	1,000R	1,000R	1,000R	1,000R	1,000R

Electricity Authority of Cambodia

Enterprise														
Mrs. Chan Sokim	225L	General	1,050R	1,050R	1,050R	1,000R	1,000R	1,000R	1,000R	1,000R	1,000R	1,000R	1,000R	1,000R
		Commercial	0.175 \$	0.175 \$	0.175 \$	0.1725 \$	0.1725 \$	0.1725 \$	0.1725 \$	0.1725 \$	0.1725 \$	0.1725 \$	0.1725 \$	0.1725 \$
<b>8- Kandal Province</b>														
EDC	001L	General												
						0.151 \$	0.151 \$	0.151 \$	0.151 \$	0.151 \$	0.151 \$	0.151 \$	0.151 \$	0.151 \$
Anco Brother Co., Ltd	011L	General	700 R	700 R	700 R	700 R	750 R	750 R	750 R	750 R	750 R	750 R	750 R	750 R
		Commercial	0.135 \$	0.135 \$	0.135 \$	0.135 \$	0.1725 \$	0.1725 \$	0.1725 \$	0.1725 \$	0.1725 \$	0.1725 \$	0.1725 \$	0.1725 \$
		Licensee	450R	450R	450R	450R	450R	450R	450R	450R	450R	450R	450R	450R
L.Y.P Group Co., Ltd	014L													
Mrs. Nov Srey Pich	021L	General	1,050 R	1,050 R	1,050 R	1,000 R	1,000 R	1,000 R	1,000 R	1,000 R	1,000 R	1,000 R	1,000 R	1,000 R
		Commercial	0.175 \$	0.175 \$	0.175 \$	0.1725 \$	0.1725 \$	0.1725 \$	0.1725 \$	0.1725 \$	0.1725 \$	0.1725 \$	0.1725 \$	0.1725 \$
Mr. Eang Seng Hy	037L	General	1,050 R	1,050 R	1,050 R	1,000 R	1,000 R	1,000 R	1,000 R	1,000 R	1,000 R	1,000 R	1,000 R	1,000 R
		Commercial	0.175 \$	0.175 \$	0.175 \$	0.1725 \$	0.1725 \$	0.1725 \$	0.1725 \$	0.1725 \$	0.1725 \$	0.1725 \$	0.1725 \$	0.1725 \$
Mrs. Choup Neang	045L	General	1,100 R	1,100 R	1,100 R	1,100 R	1,050 R	1,050 R	1,050 R	1,050 R	1,050 R	1,050 R	1,050 R	1,050 R
		Commercial	0.180 \$	0.180 \$	0.180 \$	0.180 \$	0.1725 \$	0.1725 \$	0.1725 \$	0.1725 \$	0.1725 \$	0.1725 \$	0.1725 \$	0.1725 \$
Eastern Power Supply Enterprise	049L	General	1,050 R	1,050 R	1,050 R	1,000 R	1,000 R	1,000 R	1,000 R	1,000 R	1,000 R	1,000 R	1,000 R	1,000 R
		Commercial	0.175 \$	0.175 \$	0.175 \$	0.1725 \$	0.1725 \$	0.1725 \$	0.1725 \$	0.1725 \$	0.1725 \$	0.1725 \$	0.1725 \$	0.1725 \$
Reeco Company	050L	General	820 R	820 R	820 R	820 R	820 R	820 R	820 R	820 R	820 R	820 R	820 R	820 R
Mr. Nget Hong	053L	General	1,050 R	1,050 R	1,050 R	1,000 R	1,000 R	1,000 R	1,000 R	1,000 R	1,000 R	1,000 R	1,000 R	1,000 R
		Factory	0.175 \$	0.175 \$	0.175 \$	0.1725 \$	0.1725 \$	0.1725 \$	0.1725 \$	0.1725 \$	0.1725 \$	0.1725 \$	0.1725 \$	0.1725 \$
Kantuot Electricity Enterprise	058L	General	1,050 R	1,050 R	1,050 R	1,000 R	1,000 R	1,000 R	1,000 R	1,000 R	1,000 R	1,000 R	1,000 R	1,000 R
		Commercial	0.175 \$	0.175 \$	0.175 \$	0.1725 \$	0.1725 \$	0.1725 \$	0.1725 \$	0.1725 \$	0.1725 \$	0.1725 \$	0.1725 \$	0.1725 \$
Electricity Angsnoul Enterprise	061L	General	1,050 R	1,050 R	1,050 R	1,000 R	1,000 R	1,000 R	1,000 R	1,000 R	1,000 R	1,000 R	1,000 R	1,000 R
		Commercial	0.175 \$	0.175 \$	0.175 \$	0.1725 \$	0.1725 \$	0.1725 \$	0.1725 \$	0.1725 \$	0.1725 \$	0.1725 \$	0.1725 \$	0.1725 \$

Electricity Authority of Cambodia

Mr. Er Long	062L	General	1,100 R	1,100 R	1,100 R	1,100 R	1,050 R	1,050 R	1,050 R	1,050 R	1,050 R	1,050 R	1,050 R	1,050 R
		Commercial	0.180 \$	0.180 \$	0.180 \$	0.180 \$	0.1725 \$	0.1725 \$	0.1725 \$	0.1725 \$	0.1725 \$	0.1725 \$	0.1725 \$	0.1725 \$
Pean RT Technology Co., Ltd	066L	General	1,050 R	1,050 R	1,050 R	1,000 R	1,000 R	1,000 R	1,000 R	1,000 R	1,000 R	1,000 R	1,000 R	1,000 R
		Commercial	0.175 \$	0.175 \$	0.175 \$	0.1725 \$	0.1725 \$	0.1725 \$	0.1725 \$	0.1725 \$	0.1725 \$	0.1725 \$	0.1725 \$	0.1725 \$
T.N.D.N Electricity Enterprise	071L	General	750 R	900 R	900 R	900 R	900 R	900 R	900 R	900 R	900 R	900 R	900 R	900 R
		Commercial	650 R	650 R	650 R	650 R	650 R	650 R	0.1725 \$	0.1725 \$	0.1725 \$	0.1725 \$	0.1725 \$	0.1725 \$
Udong Power Supply Enterprise	076L	General	1,050 R	1,050 R	1,050 R	1,000 R	1,000 R	1,000 R	1,000 R	1,000 R	1,000 R	1,000 R	1,000 R	1,000 R
		Factory	0.175 \$	0.175 \$	0.175 \$	0.1725 \$	0.1725 \$	0.1725 \$	0.1725 \$	0.1725 \$	0.1725 \$	0.1725 \$	0.1725 \$	0.1725 \$
Electricity Saang Enterprise	086L	General	900 R	900 R	900 R	900 R	900 R	900 R	900 R	900 R	900 R	900 R	900 R	900 R
		Commercial							0.1725 \$	0.1725 \$	0.1725 \$	0.1725 \$	0.1725 \$	0.1725 \$
Veasna New Land Power Co., Ltd	090L	General	1,050 R	1,050 R	1,050 R	1,000 R	1,000 R	1,000 R	1,000 R	1,000 R	1,000 R	1,000 R	1,000 R	1,000 R
		Factory	0.175 \$	0.175 \$	0.175 \$	0.1725 \$	0.1725 \$	0.1725 \$	0.1725 \$	0.1725 \$	0.1725 \$	0.1725 \$	0.1725 \$	0.1725 \$
Mr. Leng Mov	099L	General	1,050 R	1,050 R	1,050 R	1,000 R	1,000 R	1,000 R	1,000 R	1,000 R	1,000 R	1,000 R	1,000 R	1,000 R
		Commercial	0.175 \$	0.175 \$	0.175 \$	0.1725 \$	0.1725 \$	0.1725 \$	0.1725 \$	0.1725 \$	0.1725 \$	0.1725 \$	0.1725 \$	0.1725 \$
Mr. Try Leng	130L	General	1,100 R	1,100 R	1,100 R	1,100 R	1,050 R	1,050 R	1,050 R	1,050 R	1,050 R	1,050 R	1,050 R	1,050 R
		Commercial					0.1725 \$	0.1725 \$	0.1725 \$	0.1725 \$	0.1725 \$	0.1725 \$	0.1725 \$	0.1725 \$
Meng Sokleng Constructio n & Electric Co., Ltd	137L	General	1,050 R	1,050 R	1,050 R	1,000 R	1,000 R	1,000 R	1,000 R	1,000 R	1,000 R	1,000 R	1,000 R	1,000 R
		Factory	0.175 \$	0.175 \$	0.175 \$	0.1725 \$	0.1725 \$	0.1725 \$	0.1725 \$	0.1725 \$	0.1725 \$	0.1725 \$	0.1725 \$	0.1725 \$
Mr. Leang Chhuny	143L	General	2,700 R	2,200 R	2,200 R	2,200 R	2,200 R	2,300 R	2,300 R	2,200 R	2,100 R	2,100 R	1,200 R	1,200 R
Khemarak Engineering & Developme nt Co., Ltd	144L	General	1,050 R	1,050 R	1,050 R	1,000 R	1,000 R	1,000 R	1,000 R	1,000 R	1,000 R	1,000 R	1,000 R	1,000 R
		Factory	0.175 \$	0.175 \$	0.175 \$	0.175 \$	0.175 \$	0.1725 \$	0.1725 \$	0.1725 \$	0.1725 \$	0.1725 \$	0.1725 \$	0.1725 \$
Akisni Kien Svay Co., Ltd	150L	General	1,050 R	1,050 R	1,050 R	1,000 R	1,000 R	1,000 R	1,000 R	1,000 R	1,000 R	1,000 R	1,000 R	1,000 R
		Commercial	0.175 \$	0.175 \$	0.175 \$	0.175 \$	0.1725 \$	0.1725 \$	0.1725 \$	0.1725 \$	0.1725 \$	0.1725 \$	0.1725 \$	0.1725 \$
Khmer Electricity Service Co., Ltd	151L	General	950 R	950 R	950 R	950 R	950 R	950 R	950 R	950 R	950 R	950 R	950 R	950 R
		Factory	0.175 \$	0.175 \$	0.175 \$	0.1725 \$	0.1725 \$	0.1725 \$	0.1725 \$	0.1725 \$	0.1725 \$	0.1725 \$	0.1725 \$	0.1725 \$

Electricity Authority of Cambodia

Beung Khyang Electricity Enterprise	153L	General	1,050 R	1,050 R	1,050 R	1,000 R	1,000 R	1,000 R	1,000 R	1,000 R	1,000 R	1,000 R	1,000 R	1,000 R
		Commercial	0.175 \$	0.175 \$	0.175 \$	0.1725 \$	0.1725 \$	0.1725 \$	0.1725 \$	0.1725 \$	0.1725 \$	0.1725 \$	0.1725 \$	0.1725 \$
Mr. Uy Sophath	154L	General	1,050 R	1,050 R	1,050 R	1,000 R	1,000 R	1,000 R	1,000 R	1,000 R	1,000 R	1,000 R	1,000 R	1,000 R
		Commercial	0.175 \$	0.175 \$	0.175 \$	0.1725 \$	0.1725 \$	0.1725 \$	0.1725 \$	0.1725 \$	0.1725 \$	0.1725 \$	0.1725 \$	0.1725 \$
Mr. Bun Huy	169L	General	1,050 R	1,050 R	1,050 R	1,000 R	1,000 R	1,000 R	1,000 R	1,000 R	1,000 R	1,000 R	1,000 R	1,000 R
		Commercial	0.175 \$	0.175 \$	0.175 \$	0.1725 \$	0.1725 \$	0.1725 \$	0.1725 \$	0.1725 \$	0.1725 \$	0.1725 \$	0.1725 \$	0.1725 \$
Mr. Chhun Ly	170L	General	1,050 R	1,050 R	1,050 R	1,000 R	1,000 R	1,000 R	1,000 R	1,000 R	1,000 R	1,000 R	1,000 R	1,000 R
		Commercial	0.175 \$	0.175 \$	0.175 \$	0.1725 \$	0.1725 \$	0.1725 \$	0.1725 \$	0.1725 \$	0.1725 \$	0.1725 \$	0.1725 \$	0.1725 \$
Mrs. Phuong Sophea	171L	General	1,100 R	1,100 R	1,100 R	1,100 R	1,050 R	1,050 R	1,050 R	1,050 R	1,050 R	1,050 R	1,050 R	1,050 R
		Commercial	0.180 \$	0.180 \$	0.180 \$	0.180 \$	0.1725 \$	0.1725 \$	0.1725 \$	0.1725 \$	0.1725 \$	0.1725 \$	0.1725 \$	0.1725 \$
Electricity Pout Sor Enterprise	174L	General	1,050 R	1,050 R	1,050 R	1,000 R	1,000 R	1,000 R	1,000 R	1,000 R	1,000 R	1,000 R	1,000 R	1,000 R
		Commercial	0.175 \$	0.175 \$	0.175 \$	0.1725 \$	0.1725 \$	0.1725 \$	0.1725 \$	0.1725 \$	0.1725 \$	0.1725 \$	0.1725 \$	0.1725 \$
Sahakreas Moul Tit Akisni	176L	General	1,050 R	1,050 R	1,050 R	1,000 R	1,000 R	1,000 R	1,000 R	1,000 R	1,000 R	1,000 R	1,000 R	1,000 R
		Commercial	0.175 \$	0.175 \$	0.175 \$	0.1725 \$	0.1725 \$	0.1725 \$	0.1725 \$	0.1725 \$	0.1725 \$	0.1725 \$	0.1725 \$	0.1725 \$
Electricity Seng Vuthy Enterprise	179L	General	1,050 R	1,050 R	1,050 R	1,000 R	1,000 R	1,000 R	1,000 R	1,000 R	1,000 R	1,000 R	1,000 R	1,000 R
		Commercial	0.175 \$	0.175 \$	0.175 \$	0.1725 \$	0.1725 \$	0.1725 \$	0.1725 \$	0.1725 \$	0.1725 \$	0.1725 \$	0.1725 \$	0.1725 \$
Mrs. Sun Oun	186L	General	1,100 R	1,100 R	1,100 R	1,100 R	1,050 R	1,050 R	1,050 R	1,050 R	1,050 R	1,050 R	1,050 R	1,050 R
		Commercial	0.180 \$	0.180 \$	0.180 \$	0.180 \$	0.1725 \$	0.1725 \$	0.1725 \$	0.1725 \$	0.1725 \$	0.1725 \$	0.1725 \$	0.1725 \$
Mr. Chay Chansophea	204L	General	1,100 R	1,100 R	1,100 R	1,100 R	1,050 R	1,050 R	1,050 R	1,050 R	1,050 R	1,050 R	1,050 R	1,050 R
		Commercial	0.180 \$	0.180 \$	0.180 \$	0.180 \$	0.1725 \$	0.1725 \$	0.1725 \$	0.1725 \$	0.1725 \$	0.1725 \$	0.1725 \$	0.1725 \$
Mr. Sok Pin	209L	General	1,100 R	1,100 R	1,100 R	1,100 R	1,050 R	1,050 R	1,050 R	1,050 R	1,050 R	1,050 R	1,050 R	1,050 R
		Commercial	0.180 \$	0.180 \$	0.180 \$	0.180 \$	0.1725 \$	0.1725 \$	0.1725 \$	0.1725 \$	0.1725 \$	0.1725 \$	0.1725 \$	0.1725 \$
Mrs. Iv Mala	211L	General	1,050 R	1,050 R	1,050 R	1,000 R	1,000 R	1,000 R	1,000 R	1,000 R	1,000 R	1,000 R	1,000 R	1,000 R
		Commercial	0.175 \$	0.175 \$	0.175 \$	0.1725 \$	0.1725 \$	0.1725 \$	0.1725 \$	0.1725 \$	0.1725 \$	0.1725 \$	0.1725 \$	0.1725 \$
Mr. Phoeun Saroeurn	219L	General	1,050 R	1,050 R	1,050 R	1,000 R	1,000 R	1,000 R	1,000 R	1,000 R	1,000 R	1,000 R	1,000 R	1,000 R
		MV	0.175 \$	0.175 \$	0.175 \$	0.1725 \$	0.1725 \$	0.1725 \$	0.1725 \$	0.1725 \$	0.1725 \$	0.1725 \$	0.1725 \$	0.1725 \$
Akisni Dangkor Co., Ltd	222L	General	1,050 R	1,050 R	1,050 R	1,000 R	1,000 R	1,000 R	1,000 R	1,000 R	1,000 R	1,000 R	1,000 R	1,000 R
		MV	0.175 \$	0.175 \$	0.175 \$	0.1725 \$	0.1725 \$	0.1725 \$	0.1725 \$	0.1725 \$	0.1725 \$	0.1725 \$	0.1725 \$	0.1725 \$
L.M.K Co.,	223L	General	1,050 R	1,050 R	1,050 R	1,000 R	1,000 R	1,000 R	1,000 R	1,000 R	1,000 R	1,000 R	1,000 R	1,000 R



Electricity Authority of Cambodia

Ltd		Factory	0.175 \$	0.175 \$	0.175 \$	0.1725 \$	0.1725 \$	0.1725 \$	0.1725 \$	0.1725 \$	0.1725 \$	0.1725 \$	0.1725 \$	0.1725 \$
Sokha Electricity Co., Ltd	224L	General	1,050 R	1,050 R	1,050 R	1,000 R	1,000 R	1,000 R	1,000 R	1,000 R	1,000 R	1,000 R	1,000 R	1,000 R
		Factory	0.175 \$	0.175 \$	0.175 \$	0.1725 \$	0.1725 \$	0.1725 \$	0.1725 \$	0.1725 \$	0.1725 \$	0.1725 \$	0.1725 \$	0.1725 \$
Akisni Samrong Thom Enterprise	226L	General	1,050 R	1,050 R	1,050 R	1,000 R	1,000 R	1,000 R	1,000 R	1,000 R	1,000 R	1,000 R	1,000 R	1,000 R
		Commercial	0.175 \$	0.175 \$	0.175 \$	0.175 \$	0.175 \$	0.175 \$	0.175 \$	0.175 \$	0.175 \$	0.175 \$	0.175 \$	0.175 \$
Mrs. Thauy Vorun	230L	General	1,100 R	1,100 R	1,100 R	1,100 R	1,050 R	1,050 R	1,050 R	1,050 R	1,050 R	1,050 R	1,050 R	1,050 R
		Commercial	0.180 \$	0.180 \$	0.180 \$	0.180 \$	0.1725 \$	0.1725 \$	0.1725 \$	0.1725 \$	0.1725 \$	0.1725 \$	0.1725 \$	0.1725 \$
Soft Tech Enterprise	234L	General	1,050 R	1,050 R	1,050 R	1,000 R	1,000 R	1,000 R	1,000 R	1,000 R	1,000 R	1,000 R	1,000 R	1,000 R
		Commercial	0.175 \$	0.175 \$	0.175 \$	0.1725 \$	0.1725 \$	0.1725 \$	0.1725 \$	0.1725 \$	0.1725 \$	0.1725 \$	0.1725 \$	0.1725 \$
Mr. Cheng Sophal	235L	General	1,100 R	1,100 R	1,100 R	1,100 R	1,050 R	1,050 R	1,050 R	1,050 R	1,050 R	1,050 R	1,050 R	1,050 R
		Commercial	0.180 \$	0.180 \$	0.180 \$	0.180 \$	0.1725 \$	0.1725 \$	0.1725 \$	0.1725 \$	0.1725 \$	0.1725 \$	0.1725 \$	0.1725 \$
SVC Power Development Co., Ltd	243L	General	1,050 R	1,050 R	1,050 R	1,000 R	1,000 R	1,000 R	1,000 R	1,000 R	1,000 R	1,000 R	1,000 R	1,000 R
		Commercial	0.175 \$	0.175 \$	0.175 \$	0.1725 \$	0.1725 \$	0.1725 \$	0.1725 \$	0.1725 \$	0.1725 \$	0.1725 \$	0.1725 \$	0.1725 \$
Mr. Vann Ramon	249L	General	1,100 R	1,100 R	1,100 R	1,100 R	1,050 R	1,050 R	1,050 R	1,050 R	1,050 R	1,050 R	1,050 R	1,050 R
		Commercial	0.180 \$	0.180 \$	0.180 \$	0.180 \$	0.1725 \$	0.1725 \$	0.1725 \$	0.1725 \$	0.1725 \$	0.1725 \$	0.1725 \$	0.1725 \$
Mrs. Suy Chamnan	250L	General	2,900 R	2,400 R	2,400 R	2,400 R	2,400 R	2,500 R	2,500 R	2,400 R	2,300 R	2,300 R	1,200 R	1,200 R
Sahakreas Aphivath Akisni Chunabort	261L	General	1,050 R	1,050 R	1,050 R	1,000 R	1,000 R	1,000 R	1,000 R	1,000 R	1,000 R	1,000 R	1,000 R	1,000 R
		Commercial	0.175 \$	0.175 \$	0.175 \$	0.1725 \$	0.1725 \$	0.1725 \$	0.1725 \$	0.1725 \$	0.1725 \$	0.1725 \$	0.1725 \$	0.1725 \$
Mr. El Henghuot	264L	General	1,050 R	1,050 R	1,050 R	1,000 R	1,000 R	1,000 R	1,000 R	1,000 R	1,000 R	1,000 R	1,000 R	1,000 R
		Factory	0.175 \$	0.175 \$	0.175 \$	0.1725 \$	0.1725 \$	0.1725 \$	0.1725 \$	0.1725 \$	0.1725 \$	0.1725 \$	0.1725 \$	0.1725 \$
Mrs. Sor Sa Un	266L	General	1,050 R	1,050 R	1,050 R	1,000 R	1,000 R	1,000 R	1,000 R	1,000 R	1,000 R	1,000 R	1,000 R	1,000 R
		Commercial	0.175 \$	0.175 \$	0.175 \$	0.1725 \$	0.1725 \$	0.1725 \$	0.1725 \$	0.1725 \$	0.1725 \$	0.1725 \$	0.1725 \$	0.1725 \$
Sahakreas Akisni Kampong Chamlong Bacdav Enterprise	272L	General	1,100 R	1,100 R	1,100 R	1,100 R	1,050 R	1,050 R	1,050 R	1,050 R	1,050 R	1,050 R	1,050 R	1,050 R
		Commercial	0.180 \$	0.180 \$	0.180 \$	0.180 \$	0.1725 \$	0.1725 \$	0.1725 \$	0.1725 \$	0.1725 \$	0.1725 \$	0.1725 \$	0.1725 \$
Mr. Ou Bunly	278L	General	1,050 R	1,050 R	1,050 R	1,000 R	1,000 R	1,000 R	1,000 R	1,000 R	1,000 R	1,000 R	1,000 R	1,000 R
		Commercial	0.175 \$	0.175 \$	0.175 \$	0.1725 \$	0.1725 \$	0.1725 \$	0.1725 \$	0.1725 \$	0.1725 \$	0.1725 \$	0.1725 \$	0.1725 \$

Electricity Authority of Cambodia

Kaam Samnor Development Co., Ltd	316L	General	1,050 R	1,050 R	1,050 R	1,000 R	1,000 R	1,000 R	1,000 R	1,000 R	1,000 R	1,000 R	1,000 R	1,000 R
		Commercial	0.175 \$	0.175 \$	0.175 \$	0.1725 \$	0.1725 \$	0.1725 \$	0.1725 \$	0.1725 \$	0.1725 \$	0.1725 \$	0.1725 \$	0.1725 \$
Mrs. Khun Naykieng	335L	General	1,100 R	1,100 R	1,100 R	1,100 R	1,050 R	1,050 R	1,050 R	1,050 R	1,050 R	1,050 R	1,050 R	1,050 R
		Commercial	0.180 \$	0.180 \$	0.180 \$	0.180 \$	0.1725 \$	0.1725 \$	0.1725 \$	0.1725 \$	0.1725 \$	0.1725 \$	0.1725 \$	0.1725 \$
7NG Group Co., Ltd	347L	General	1,100 R	1,100 R	1,100 R	1,100 R	1,050 R	1,050 R	1,050 R	1,050 R	1,050 R	1,050 R	1,050 R	1,050 R
		Commercial	0.180 \$	0.180 \$	0.180 \$	0.180 \$	0.1725 \$	0.1725 \$	0.1725 \$	0.1725 \$	0.1725 \$	0.1725 \$	0.1725 \$	0.1725 \$
Lavea Em Electricity Enterprise	350L	General	1,100 R	1,100 R	1,100 R	1,100 R	1,050 R	1,050 R	1,050 R	1,050 R	1,050 R	1,050 R	1,050 R	1,050 R
		Commercial	0.180 \$	0.180 \$	0.180 \$	0.180 \$	0.1725 \$	0.1725 \$	0.1725 \$	0.1725 \$	0.1725 \$	0.1725 \$	0.1725 \$	0.1725 \$
Mr. Chhor Veng Nguon	355L	General	1,400 R	1,400 R	1,300 R	1,300 R	1,300 R	1,200 R	1,200 R	1,200 R	1,100 R	1,100 R	1,100 R	1,050 R
		Commercial						0.1725 \$	0.1725 \$	0.1725 \$	0.1725 \$	0.1725 \$	0.1725 \$	0.1725 \$
Chhun Hong Group Co., Ltd	381L		0.190 \$	0.190 \$	0.190 \$	0.190 \$	0.190 \$							
Samrong Thom S.E.Z Co., Ltd	398L		0.22 \$	0.22 \$	0.22 \$	0.22 \$	0.22 \$							
Mr. Ung Khunvattana	411L													
Mrs. Ke Varin	415L													
<b>9- Koh Kong Province</b>														
L.Y.P Group Co., Ltd	014L	Residence	6.5 Baht	6.5 Baht	6.5 Baht	6.5 Baht	6.5 Baht	6.5 Baht	6.5 Baht	6.5 Baht	6 Baht	6 Baht	6 Baht	6 Baht
		Company	4.5 Baht	4.5 Baht	4.5 Baht	4.5 Baht	4.5 Baht	4.5 Baht	4.5 Baht	4.5 Baht	4.5 Baht	5.8 Baht	5.8 Baht	5.8 Baht
Mr. Samrith Sothy	028L	General	1,400R	1,000 R	1,000 R	1,000 R	1,000 R	1,000 R	1,000 R	1,000 R	1,000 R	1,000 R	1,000 R	1,000 R
Mrs. Ann Samlan	106L	General	3,200 R	2,400 R	2,400 R	2,400 R	2,400 R	2,500 R	2,500 R	2,400 R	2,300 R	2,300 R	2,300 R	2,300 R
		MV	0.1725 \$	0.1725 \$	0.1725 \$	0.1725 \$	0.1725 \$	0.1725 \$	0.1725 \$	0.1725 \$	0.1725 \$	0.1725 \$	0.1725 \$	0.1725 \$
Mrs. Pheav Chhaysory	358L	General	1,500 R	1,400 R	1,400 R	1,400 R	1,300 R	1,300 R	1,300 R	1,200 R	1,200 R	1,200 R	1,100 R	1,100 R
Mr. Phat Sothea	370L	General	4,100 R	4,100 R	4,100 R	4,100 R	3,900 R	3,900 R	3,200 R	3,200 R	3,100 R	3,100 R	3,100 R	3,100 R
Mr. Heng	371L	General	1,600 R	1,000 R	1,000 R	1,000 R	1,000 R	1,000 R	1,000 R	1,000 R	1,000 R	1,000 R	1,000 R	1,000 R

Electricity Authority of Cambodia

Huy		MV		0.1725 \$	0.1725 \$	0.1725 \$	0.1725 \$	0.1725 \$	0.1725 \$	0.1725 \$	0.1725 \$	0.1725 \$	0.1725 \$	0.1725 \$
<b>10- Kratie</b>														
EDC (Snuol)	001L	General	600 R	600 R	600 R	600 R	600 R	600 R	600 R	600 R	600 R	600 R	600 R	600 R
EDC (Kratie)	001L	General	1,050 R	1,050 R	1,050 R	1,050 R	1,050 R	1,050 R	1,050 R	1,050 R	1,050 R	1,050 R	1,050 R	1,050 R
Mrs. Phin Vipheavy	191L	General	1,100 R	1,100 R	1,100 R	1,100 R	1,100 R	1,100 R	1,100 R	1,050 R	1,050 R	1,050 R	1,050 R	1,050 R
		MV	0.180 \$	0.180 \$	0.180 \$	0.180 \$	0.180 \$	0.180 \$	0.180 \$	0.1725 \$	0.1725 \$	0.1725 \$	0.1725 \$	0.1725 \$
Mr. Heang Pov	217L	General	1,100 R	1,100 R	1,100 R	1,100 R	1,050 R	1,050 R	1,050 R	1,050 R	1,050 R	1,050 R	1,050 R	1,050 R
		MV	0.180 \$	0.180 \$	0.180 \$	0.180 \$	0.180 \$	0.180 \$	0.180 \$	0.1725 \$	0.1725 \$	0.1725 \$	0.1725 \$	0.1725 \$
Mr. Phin Ham	227L	General	1,100 R	1,100 R	1,100 R	1,100 R	1,050 R	1,050 R	1,050 R	1,050 R	1,050 R	1,050 R	1,050 R	1,050 R
		MV	0.180 \$	0.180 \$	0.180 \$	0.180 \$	0.180 \$	0.180 \$	0.180 \$	0.1725 \$	0.1725 \$	0.1725 \$	0.1725 \$	0.1725 \$
Mr. Pich Oudom	263L	General	2,800 R	2,100 R	2,100 R	2,100 R	2,100 R	2,200 R	2,200 R	2,100 R	2,000 R	2,000 R	2,000 R	2,000 R
		MV								0.1725 \$	0.1725 \$	0.1725 \$	0.1725 \$	0.1725 \$
Mr. So Thavin	321L	General	1,500 R	1,500 R	1,400 R	1,400 R	1,400 R	1,300 R	1,300 R	1,300 R	1,200 R	1,200 R	1,200 R	1,100 R
		MV								0.1725 \$	0.1725 \$	0.1725 \$	0.1725 \$	0.1725 \$
Yonsopheak rith Trading Co., Ltd	342L	General	1,100 R	1,100 R	1,100 R	1,100 R	1,100 R	1,100 R	1,100 R	1,050 R	1,050 R	1,050 R	1,050 R	1,050 R
		MV	0.180 \$	0.180 \$	0.180 \$	0.180 \$	0.180 \$	0.180 \$	0.180 \$	0.1725 \$	0.1725 \$	0.1725 \$	0.1725 \$	0.1725 \$
Mrs. Chea Sokheng	346L	General	2,900 R	2,600 R	2,600 R	2,600 R	2,700 R	2,700 R	2,700 R	2,600 R	2,500 R	2,500 R	2,500 R	2,500 R
Mr. Lon Phearom	352L	General	2,600 R	2,300 R	2,300 R	2,300 R	2,300 R	2,400 R	2,400 R	2,300 R	2,200 R	2,200 R	2,200 R	2,200 R
Mr. Sok Hengseang	353L	General	2,900 R	2,600 R	2,600 R	2,600 R	2,600 R	2,700 R	2,700 R	2,600 R	2,500 R	2,500 R	2,500 R	2,500 R
Mrs. Khun Sokgach	395L	General	1,400 R	1,400 R	1,400 R	1,300 R	1,300 R	1,300 R	1,200 R	1,200 R	1,200 R	1,050 R	1,050 R	1,050 R
		MV								0.1725 \$	0.1725 \$	0.1725 \$	0.1725 \$	0.1725 \$
<b>11- Phnom Penh</b>														
EDC	001L	General	820 R	820 R	820 R	820 R	820 R	820 R	820 R	820 R	820 R	820 R	820 R	820 R
L.Y.P Group Co., Ltd	014L													
Reeco Enterprise	050L	General	820 R	820 R	820 R	820 R	820 R	820 R	820 R	820 R	820 R	820 R	820 R	820 R

Electricity Authority of Cambodia

Pear R.T Technologi Co., Ltd	066L	General	1,050 R	1,050 R	1,050 R	1,000 R	1,000 R	1,000 R	1,000 R	1,000 R	1,000 R	1,000 R	1,000 R	1,000 R
		MV	0.1725 \$	0.1725 \$	0.1725 \$	0.1725 \$	0.1725 \$	0.1725 \$	0.1725 \$	0.1725 \$	0.1725 \$	0.1725 \$	0.1725 \$	0.1725 \$
Veasna New Land Power Co., Ltd	090L	General	1,050 R	1,050 R	1,050 R	1,000 R	1,000 R	1,000 R	1,000 R	1,000 R	1,000 R	1,000 R	1,000 R	1,000 R
		MV	0.175 \$	0.175 \$	0.175 \$	0.1725 \$	0.1725 \$	0.1725 \$	0.1725 \$	0.1725 \$	0.1725 \$	0.1725 \$	0.1725 \$	0.1725 \$
NP Electric Supplier Enterprise	90ML	General	1,050 R	1,050 R	1,050 R	1,000 R	1,000 R	1,000 R	1,000 R	1,000 R	1,000 R	1,000 R	1,000 R	1,000 R
		MV	0.175 \$	0.175 \$	0.175 \$	0.1725 \$	0.1725 \$	0.1725 \$	0.1725 \$	0.1725 \$	0.1725 \$	0.1725 \$	0.1725 \$	0.1725 \$
Gold Van Long Co., Ltd	138L	General	1,200 R	1,200 R	1,200 R	1,200 R	1,200 R	1,200 R	1,200 R	1,200 R	1,200 R	1,200 R	1,200 R	1,200 R
Mrs. Leang Chhun Ny	143L	General	3,000 R	3,000 R	3,000 R	3,000 R	3,000 R	2,500 R	2,200 R	2,300 R	2,200 R	2,200 R	2,200 R	1,200 R
		MV				0.1725 \$	0.1725 \$	0.1725 \$	0.1725 \$	0.1725 \$	0.1725 \$	0.1725 \$	0.1725 \$	0.1725 \$
Tith Mean Chey Electricity Supply., Ltd	176L	General	1,050 R	1,050 R	1,050 R	1,000 R	1,000 R	1,000 R	1,000 R	1,000 R	1,000 R	1,000 R	1,000 R	1,000 R
		MV	0.175 \$	0.175 \$	0.175 \$	0.1725 \$	0.1725 \$	0.1725 \$	0.1725 \$	0.1725 \$	0.1725 \$	0.1725 \$	0.1725 \$	0.1725 \$
Colben Energy (Cambodia) PPSEZ Limited	215L	Factory	0.2016 \$	0.2016 \$	0.2016 \$	0.2016 \$	0.2016 \$	0.2016 \$	0.2016 \$	0.2016 \$	0.2016 \$	0.2016 \$	0.2016 \$	0.1898 \$
Akisni Dangkor Co., Ltd	222L	General	1,050 R	1,050 R	1,050 R	1,000 R	1,000 R	1,000 R	1,000 R	1,000 R	1,000 R	1,000 R	1,000 R	1,000 R
		Factory	0.175 \$	0.175 \$	0.175 \$	0.1725 \$	0.1725 \$	0.1725 \$	0.1725 \$	0.1725 \$	0.1725 \$	0.1725 \$	0.1725 \$	0.1725 \$
L.M.K Co., Ltd	223L	General	1,050 R	1,050 R	1,050 R	1,000 R	1,000 R	1,000 R	1,000 R	1,000 R	1,000 R	1,000 R	1,000 R	1,000 R
		MV	0.175 \$	0.175 \$	0.175 \$	0.1725 \$	0.1725 \$	0.1725 \$	0.1725 \$	0.1725 \$	0.1725 \$	0.1725 \$	0.1725 \$	0.1725 \$
S.V.C Power Developme nt Co., Ltd	243L	General	1,050 R	1,050 R	1,050 R	1,000 R	1,000 R	1,000 R	1,000 R	1,000 R	1,000 R	1,000 R	1,000 R	1,000 R
		MV	0.175 \$	0.175 \$	0.175 \$	0.1725 \$	0.1725 \$	0.1725 \$	0.1725 \$	0.1725 \$	0.1725 \$	0.1725 \$	0.1725 \$	0.1725 \$
Aphivat Akisni Chonbot Enterprise	261L	General	1,050 R	1,050 R	1,050 R	1,000 R	1,000 R	1,000 R	1,000 R	1,000 R	1,000 R	1,000 R	1,000 R	1,000 R
		MV	0.175 \$	0.175 \$	0.175 \$	0.1725 \$	0.1725 \$	0.1725 \$	0.1725 \$	0.1725 \$	0.1725 \$	0.1725 \$	0.1725 \$	0.1725 \$
Vattanac Properties Ltd	325L	General	0.22 \$	0.22 \$	0.22 \$	0.22 \$	0.22 \$	0.22 \$	0.22 \$	0.22 \$	0.22 \$	0.22 \$	0.22 \$	0.22 \$
Mr. Kouch Chamnan	377L	General	1,600 R	1,600 R	1,600 R	1,600 R	1,600 R	1,600 R	1,600 R	1,600 R	1,600 R	1,600 R	1,600 R	1,600 R
Mr. Tea	378L	General	1,000 R	1,000 R	1,000 R	1,000 R	1,000 R	1,000 R	1,000 R	1,000 R	1,000 R	1,000 R	1,000 R	1,000 R

Electricity Authority of Cambodia

Haingseng														
Mrs. Chung Sok Lim	390L	General	1,600 R	1,600 R	1,600 R	1,600 R	1,600 R	1,600 R	1,600 R	1,600 R	1,600 R	1,600 R	1,600 R	1,600 R
<b>12- Preah Vihear Province</b>														
Akisini Preah Vihear Co., Ltd	031L	General	2,000 R	1,600 R	1,600 R	1,600 R	1,700 R	1,700 R	1,700 R	1,600 R	1,500 R	1,500 R	1,500 R	1,500 R
Mr. Eang Khon	128L	General	2,800 R	1,900 R	1,900 R	1,900 R	1,900 R	2,000 R	1,600 R	1,600 R	1,600 R	1,600 R	1,600 R	1,600 R
Mrs. Leap Srey Orng	162L	General	2,800 R	1,900 R	1,900 R	1,900 R	1,900 R	2,000 R	2,000 R	1,900 R	1,800 R	1,800 R	1,800 R	1,800 R
Mrs. Ou Kim Sieng	172L	General	2,800 R	2,000 R	2,000 R	2,000 R	2,000 R	2,100 R	2,100 R	2,000 R	1,900 R	1,900 R	1,900 R	1,900 R
Mr. Keo Nguon	307L	General	2,500 R	1,800 R	1,800 R	1,800 R	1,800 R	1,900 R	1,900 R	1,800 R	1,700 R	1,700 R	1,700 R	1,700 R
Mr. Phom Pheak	312L	General	2,700 R	2,400 R	2,400 R	2,400 R	2,400 R	2,500 R	2,500 R	2,400 R	2,300 R	2,300 R	2,300 R	2,300 R
Mrs. Teang Bonika	329L	General	2,900 R	2,600 R	2,600 R	2,600 R	2,600 R	2,700 R	1,600 R	1,600 R	1,600 R	1,600 R	1,600 R	1,600 R
Mr. Chak Sean	334L	General	2,400 R	2,100 R	2,100 R	2,100 R	2,200 R	2,200 R	2,200 R	2,100 R	2,100 R	2,100 R	2,100 R	2,100 R
Mrs. Sao Sorya	344L	General	1,500 R	1,500 R	1,500 R	1,500 R	1,500 R	1,600 R	1,600 R	1,600 R	1,600 R	1,600 R	1,600 R	1,600 R
Mrs. Kan Socheata	345L	General	3,700 R	3,700 R	3,700 R	3,700 R	3,700 R	3,700 R	1,600 R	1,600 R	1,600 R	1,600 R	1,600 R	1,600 R
Mr. Leuk Dana	364L	General	3,200 R	3,200 R	3,200 R	3,200 R	3,200 R	3,200 R	3,200 R	3,200 R	3,100 R	3,100 R	3,100 R	3,100 R
Mrs. Hoy Danin	391L													
Mr. Ban Dina	399L	General	2,500 R	2,500 R	2,500 R	2,500 R	2,500 R	2,500 R	2,000 R	2,000 R	1,900 R	1,900 R	1,900 R	1,900 R
Mrs. Keo Sovanny	405L													3,700 R
Mr. Eng Sothea Vattana	409L													1,600 R
Mrs. Hak Sithat	410L													
<b>13- Prey Veng Province</b>														
EDC	001L	General	1,050 R	1,050 R	1,050 R	1,050 R	1,050 R	1,050 R	1,050 R	1,050 R	1,050 R	1,050 R	1,050 R	1,050 R

Electricity Authority of Cambodia

Mr. Ky Sophear	018L	General	1,100 R	1,100 R	1,100 R	1,100 R	1,050 R	1,050 R	1,050 R	1,050 R	1,050 R	1,050 R	1,050 R	1,050 R
		MV	0.180 \$	0.180 \$	0.180 \$	0.180 \$	0.1725 \$	0.1725 \$	0.1725 \$	0.1725 \$	0.1725 \$	0.1725 \$	0.1725 \$	0.1725 \$
Mrs. Pauch Kim	036L	General	1,050 R	1,050 R	1,050 R	1,050 R	1,050 R	1,050 R	1,050 R	1,050 R	1,050 R	1,050 R	1,050 R	1,050 R
		MV	0.175 \$	0.175 \$	0.175 \$	0.175 \$	0.175 \$	0.175 \$	0.175 \$	0.175 \$	0.175 \$	0.175 \$	0.175 \$	0.175 \$
Mrs. Choup Neang	045L	General	1,100 R	1,100 R	1,100 R	1,100 R	1,050 R	1,050 R	1,050 R	1,050 R	1,050 R	1,050 R	1,050 R	1,050 R
		MV	0.180 \$	0.180 \$	0.180 \$	0.180 \$	0.1725 \$	0.1725 \$	0.1725 \$	0.1725 \$	0.1725 \$	0.1725 \$	0.1725 \$	0.1725 \$
Mr. Seng Sokun	046L	General	1,100 R	1,100 R	1,100 R	1,100 R	1,050 R	1,050 R	1,050 R	1,050 R	1,050 R	1,050 R	1,050 R	1,050 R
		Factory	0.180 \$	0.180 \$	0.180 \$	0.180 \$	0.1725 \$	0.1725 \$	0.1725 \$	0.1725 \$	0.1725 \$	0.1725 \$	0.1725 \$	0.1725 \$
Khun Sophal Co., Ltd	088L	General	1,100 R	1,100 R	1,100 R	1,100 R	1,050 R	1,050 R	1,050 R	1,050 R	1,050 R	1,050 R	1,050 R	1,050 R
		MV	0.180 \$	0.180 \$	0.180 \$	0.180 \$	0.1725 \$	0.1725 \$	0.1725 \$	0.1725 \$	0.1725 \$	0.1725 \$	0.1725 \$	0.1725 \$
Electricity Development Construction Company	122L	<២០,០០០ kWh	750 R	750 R	750 R	750 R	750 R	750 R	750 R	750 R	750 R	750 R	750 R	750 R
		≥ ២០,០០០ kWh	0.175 \$	0.175 \$	0.175 \$	0.175 \$	0.175 \$	0.175 \$	0.175 \$	0.175 \$	0.175 \$	0.175 \$	0.175 \$	0.175 \$
Mr. Khem Rany	187L	General	1,050 R	1,050 R	1,050 R	1,050 R	1,050 R	1,050 R	1,050 R	1,050 R	1,050 R	1,050 R	1,050 R	1,050 R
			0.175 \$	0.175 \$	0.175 \$	0.175 \$	0.175 \$	0.175 \$	0.175 \$	0.175 \$	0.1725 \$	0.1725 \$	0.1725 \$	0.1725 \$
P S P Investment Co., Ltd	206L	General	800 R	800 R	800 R	800 R	800 R	800 R	800 R	800 R	800 R	800 R	800 R	800 R
Mr. Keo Cham Reun	208L	General	1,100 R	1,100 R	1,100 R	1,100 R	1,050 R	1,050 R	1,050 R	1,050 R	1,050 R	1,050 R	1,050 R	1,050 R
		MV	0.180 \$	0.180 \$	0.180 \$	0.180 \$	0.1725 \$	0.1725 \$	0.1725 \$	0.1725 \$	0.1725 \$	0.1725 \$	0.1725 \$	0.1725 \$
Mr. Chan Sothea	239L	General	1,050 R	1,050 R	1,050 R	1,050 R	1,050 R	1,050 R	1,050 R	1,050 R	1,050 R	1,050 R	1,050 R	1,050 R
		MV	0.180 \$	0.180 \$	0.180 \$	0.175 \$	0.175 \$	0.175 \$	0.175 \$	0.175 \$	0.175 \$	0.175 \$	0.175 \$	0.175 \$
Mr. Sean Narith	247L	General	1,050 R	1,050 R	1,050 R	1,050 R	1,050 R	1,050 R	1,050 R	1,050 R	1,050 R	1,050 R	1,050 R	1,050 R
		MV	0.175 \$	0.175 \$	0.175 \$	0.175 \$	0.175 \$	0.175 \$	0.175 \$	0.175 \$	0.1725 \$	0.1725 \$	0.1725 \$	0.1725 \$
Inter BP Solution Corporation	259L	General	1,100 R	1,100 R	1,100 R	1,100 R	1,050 R	1,050 R	1,050 R	1,050 R	1,050 R	1,050 R	1,050 R	1,050 R
		MV	0.180 \$	0.180 \$	0.180 \$	0.180 \$	0.1725 \$	0.1725 \$	0.1725 \$	0.1725 \$	0.1725 \$	0.1725 \$	0.1725 \$	0.1725 \$
Mrs. Nov Sophea	267L	General	1,050 R	1,050 R	1,050 R	1,050 R	1,050 R	1,050 R	1,050 R	1,050 R	1,050 R	1,050 R	1,050 R	1,050 R
		MV	0.175 \$	0.175 \$	0.175 \$	0.175 \$	0.175 \$	0.175 \$	0.175 \$	0.175 \$	0.175 \$	0.175 \$	0.175 \$	0.175 \$
Mr. Kong	269L	General	1,050 R	1,050 R	1,050 R	1,050 R	1,050 R	1,050 R	1,050 R	1,050 R	1,050 R	1,050 R	1,050 R	1,050 R

## Electricity Authority of Cambodia

Yorn		MV	0.175 \$	0.175 \$	0.175 \$	0.175 \$	0.175 \$	0.175 \$	0.175 \$	0.175 \$	0.175 \$	0.175 \$	0.175 \$	0.175 \$
Sahakreas Akisni Kampong Chamlong Bacdav Enterprise	272L	General	1,100 R	1,100 R	1,100 R	1,100 R	1,050 R	1,050 R	1,050 R	1,050 R	1,050 R	1,050 R	1,050 R	1,050 R
		MV	0.180 \$	0.180 \$	0.180 \$	0.180 \$	0.180 \$	0.180 \$	0.180 \$	0.180 \$	0.180 \$	0.180 \$	0.180 \$	0.180 \$
Mr. Long Hay	284L	General	1,050 R	1,050 R	1,050 R	1,050 R	1,050 R	1,050 R	1,050 R	1,050 R	1,050 R	1,050 R	1,050 R	1,050 R
		MV	0.175 \$	0.175 \$	0.175 \$	0.1725 \$	0.1725 \$	0.1725 \$	0.1725 \$	0.1725 \$	0.1725 \$	0.1725 \$	0.1725 \$	0.1725 \$
Mrs. Chheng Chmheak	294L	General	1,100 R	1,100 R	1,100 R	1,100 R	1,050 R	1,050 R	1,050 R	1,050 R	1,050 R	1,050 R	1,050 R	1,050 R
		MV	0.180 \$	0.180 \$	0.180 \$	0.180 \$	0.1725 \$	0.1725 \$	0.1725 \$	0.1725 \$	0.1725 \$	0.1725 \$	0.1725 \$	0.1725 \$
San-EEE pte Ltd brand Co., Ltd	295L	General	1,100 R	1,100 R	1,100 R	1,100 R	1,050 R	1,050 R	1,050 R	1,050 R	1,050 R	1,050 R	1,050 R	1,050 R
		MV	0.180 \$	0.180 \$	0.180 \$	0.180 \$	0.1725 \$	0.1725 \$	0.1725 \$	0.1725 \$	0.1725 \$	0.1725 \$	0.1725 \$	0.1725 \$
Mr. El Lihour	299L	General	1,100 R	1,100 R	1,100 R	1,100 R	1,050 R	1,050 R	1,050 R	1,050 R	1,050 R	1,050 R	1,050 R	1,050 R
		MV	0.180 \$	0.180 \$	0.180 \$	0.180 \$	0.1725 \$	0.1725 \$	0.1725 \$	0.1725 \$	0.1725 \$	0.1725 \$	0.1725 \$	0.1725 \$
Mr. Srin Chhorn	310L	General	1,100 R	1,100 R	1,100 R	1,100 R	1,050 R	1,050 R	1,050 R	1,050 R	1,050 R	1,050 R	1,050 R	1,050 R
		MV	0.180 \$	0.180 \$	0.180 \$	0.180 \$	0.1725 \$	0.1725 \$	0.1725 \$	0.1725 \$	0.1725 \$	0.1725 \$	0.1725 \$	0.1725 \$
Khmer Utility Trading (K U T) Co., Ltd	319L	General	2,500 R	1,500 R	1,500 R	1,400 R	1,400 R	1,400 R	1,400 R	1,400 R	1,400 R	1,400 R	1,400 R	1,300 R
Mr. Thouk Samean	320L	General	1,050 R	1,050 R	1,050 R	1,050 R	1,050 R	1,050 R	1,050 R	1,050 R	1,050 R	1,050 R	1,050 R	1,050 R
		MV	0.175 \$	0.175 \$	0.175 \$	0.1725 \$	0.1725 \$	0.1725 \$	0.1725 \$	0.1725 \$	0.1725 \$	0.1725 \$	0.1725 \$	0.1725 \$
Mrs. Mong Sopheap	322L	General	1,100 R	1,100 R	1,100 R	1,100 R	1,050 R	1,050 R	1,050 R	1,050 R	1,050 R	1,050 R	1,050 R	1,050 R
		MV	0.180 \$	0.180 \$	0.180 \$	0.180 \$	0.1725 \$	0.1725 \$	0.1725 \$	0.1725 \$	0.1725 \$	0.1725 \$	0.1725 \$	0.1725 \$
Mr. Heang Phally	336L	General	1,050 R	1,050 R	1,050 R	1,050 R	1,050 R	1,050 R	1,050 R	1,050 R	1,050 R	1,050 R	1,050 R	1,050 R
		MV	0.175 \$	0.175 \$	0.175 \$	0.1725 \$	0.1725 \$	0.1725 \$	0.1725 \$	0.1725 \$	0.1725 \$	0.1725 \$	0.1725 \$	0.1725 \$
Nhem Horn Electrical Co.,Ltd	343L	General	1,050 R	1,050 R	1,050 R	1,050 R	1,050 R	1,050 R	1,050 R	1,050 R	1,050 R	1,050 R	1,050 R	1,050 R
		MV	0.175 \$	0.175 \$	0.175 \$	0.175 \$	0.175 \$	0.175 \$	0.175 \$	0.175 \$	0.175 \$	0.175 \$	0.175 \$	0.175 \$
Lavea Em	350L	General	1,100 R	1,100 R	1,100 R	1,100 R	1,050 R	1,050 R	1,050 R	1,050 R	1,050 R	1,050 R	1,050 R	1,050 R

Electricity Authority of Cambodia

Electricity Enterprise		MV					0.1725 \$	0.1725 \$	0.1725 \$	0.1725 \$	0.1725 \$	0.1725 \$	0.1725 \$	0.1725 \$
Mr. Chhor Veng Ngoun	355L	General	1,400 R	1,400 R	1,300 R	1,300 R	1,300 R	1,200 R	1,200 R	1,200 R	1,100 R	1,100 R	1,100 R	1,050 R
		MV	0.180 \$	0.180 \$	0.180 \$	0.180 \$	0.180 \$	0.1725 \$	0.1725 \$	0.1725 \$	0.1725 \$	0.1725 \$	0.1725 \$	0.1725 \$
Mr. Pen Kim Chhunly	417L													
<b>14- Pusat Province</b>														
Mr. Chhuor Nguon	033L	General	1,100 R	1,100 R	1,100 R	1,100 R	1,050 R	1,050 R	1,050 R	1,050 R	1,050 R	1,050 R	1,050 R	1,050 R
		Factory	0.180 \$	0.180 \$	0.180 \$	0.180 \$	0.180 \$	0.1725 \$	0.1725 \$	0.1725 \$	0.1725 \$	0.1725 \$	0.1725 \$	0.1725 \$
Mr. Toem Touch	034L	General	1,100 R	1,100 R	1,100 R	1,100 R	1,050 R	1,050 R	1,050 R	1,050 R	1,050 R	1,050 R	1,050 R	1,050 R
		Factory	0.180 \$	0.180 \$	0.180 \$	0.180 \$	0.180 \$	0.1725 \$	0.1725 \$	0.1725 \$	0.1725 \$	0.1725 \$	0.1725 \$	0.1725 \$
Nareth Co., Ltd Electricity Development	052L	General	1,100 R	1,100 R	1,100 R	1,100 R	1,050 R	1,050 R	1,050 R	1,050 R	1,050 R	1,050 R	1,050 R	1,050 R
		MV	0.180 \$	0.180 \$	0.180 \$	0.180 \$	0.180 \$	0.1725 \$	0.1725 \$	0.1725 \$	0.1725 \$	0.1725 \$	0.1725 \$	0.1725 \$
Mr. Ya Sambath	072L	General	1,100 R	1,100 R	1,100 R	1,100 R	1,050 R	1,050 R	1,050 R	1,050 R	1,050 R	1,050 R	1,050 R	1,050 R
		MV	0.180 \$	0.180 \$	0.180 \$	0.180 \$	0.180 \$	0.1725 \$	0.1725 \$	0.1725 \$	0.1725 \$	0.1725 \$	0.1725 \$	0.1725 \$
Mr. Preap Vannaret	102L	General	1,100 R	1,100 R	1,100 R	1,100 R	1,050 R	1,050 R	1,050 R	1,050 R	1,050 R	1,050 R	1,050 R	1,050 R
		MV	0.180 \$	0.180 \$	0.180 \$	0.180 \$	0.180 \$	0.1725 \$	0.1725 \$	0.1725 \$	0.1725 \$	0.1725 \$	0.1725 \$	0.1725 \$
Mrs. Ear Lay Sien	124L	General	1,100 R	1,100 R	1,100 R	1,100 R	1,050 R	1,050 R	1,050 R	1,050 R	1,050 R	1,050 R	1,050 R	1,050 R
		MV	0.180 \$	0.180 \$	0.180 \$	0.180 \$	0.180 \$	0.1725 \$	0.1725 \$	0.1725 \$	0.1725 \$	0.1725 \$	0.1725 \$	0.1725 \$
S V V T Electricity Co., Ltd	125L	General	1,100 R	1,100 R	1,100 R	1,100 R	1,050 R	1,050 R	1,050 R	1,050 R	1,050 R	1,050 R	1,050 R	1,050 R
		Factory	0.180 \$	0.180 \$	0.180 \$	0.180 \$	0.180 \$	0.1725 \$	0.1725 \$	0.1725 \$	0.1725 \$	0.1725 \$	0.1725 \$	0.1725 \$
Mr. Srun Sokun	233L	General	1,100 R	1,100 R	1,100 R	1,100 R	1,050 R	1,050 R	1,050 R	1,050 R	1,050 R	1,050 R	1,050 R	1,050 R
		MV						0.1725 \$	0.1725 \$	0.1725 \$	0.1725 \$	0.1725 \$	0.1725 \$	0.1725 \$
Mr. Vong Sambo	281L	General	3,000 R	2,000 R	2,000 R	2,000 R	2,000 R	2,100 R	2,100 R	2,000 R	1,900 R	1,900 R	1,900 R	1,900 R
Mr. Lim Pak	331L	General	1,100 R	1,100 R	1,100 R	1,100 R	1,050 R	1,050 R	1,050 R	1,050 R	1,050 R	1,050 R	1,050 R	1,050 R
		MV	0.180 \$	0.180 \$	0.180 \$	0.180 \$	0.180 \$	0.1725 \$	0.1725 \$	0.1725 \$	0.1725 \$	0.1725 \$	0.1725 \$	0.1725 \$



Electricity Authority of Cambodia

Mr. Ngean Vattana	332L	General	1,100 R	1,100 R	1,100 R	1,100 R	1,050 R	1,050 R	1,050 R	1,050 R	1,050 R	1,050 R	1,050 R	1,050 R
		MV					0.1725 \$	0.1725 \$	0.1725 \$	0.1725 \$	0.1725 \$	0.1725 \$	0.1725 \$	0.1725 \$
Mr. Kim Siphah	382L	General	1,400 R	1,300 R	1,300 R	1,300 R	1,050 R	1,050 R	1,050 R	1,050 R	1,050 R	1,050 R	1,050 R	1,050 R
		MV					0.1725 \$	0.1725 \$	0.1725 \$	0.1725 \$	0.1725 \$	0.1725 \$	0.1725 \$	0.1725 \$
Mrs. Khim Heang	383L	General	1,100 R	1,100 R	1,100 R	1,100 R	1,050 R	1,050 R	1,050 R	1,050 R	1,050 R	1,050 R	1,050 R	1,050 R
		MV					0.1725 \$	0.1725 \$	0.1725 \$	0.1725 \$	0.1725 \$	0.1725 \$	0.1725 \$	0.1725 \$
Mrs. Pay Sopanha	396L													
Mr. Bav Vuthea	397L	General										1,500 R	1,300 R	1,200 R
Mr. Heng Chanthavy	404L													
<b>15- Rattanak Kiri</b>														
EDC	001L	General	670 R	670 R	670 R	670 R	670 R	670 R	670 R	670 R	670 R	670 R	670 R	670 R
Mr. Samrit Horn	291L	General	1,050 R	1,050 R	1,050 R	1,050 R	1,050 R	1,050 R	1,050 R	1,050 R	1,050 R	1,050 R	1,050 R	1,050 R
		MV	0.180 \$	0.180 \$	0.180 \$	0.180 \$	0.180 \$	0.180 \$	0.180 \$	0.1725 \$	0.1725 \$	0.1725 \$	0.1725 \$	0.1725 \$
Mr. Chhim Kim Chhorn	333L	General	1,100 R	1,100 R	1,100 R	1,100 R	1,050 R	1,050 R	1,050 R	1,050 R	1,050 R	1,050 R	1,050 R	1,050 R
		MV	0.180 \$	0.180 \$	0.180 \$	0.180 \$	0.180 \$	0.180 \$	0.180 \$	0.1725 \$	0.1725 \$	0.1725 \$	0.1725 \$	0.1725 \$
Mr. Seav Pisith	372L	General	2,500 R	2,500 R	2,500 R	2,500 R	2,500 R	2,500 R	2,400 R	2,400 R	2,300 R	2,300 R	2,300 R	2,300 R
Mrs. Seang Solida	380L	General	-	-	-	-	2,900 R	2,900 R	2,900 R	2,900 R	2,900 R	2,900 R	2,900 R	2,900 R
<b>16- Siem Reap Province</b>														
EDC	001L	General	820 R	820 R	820 R	820 R	820 R	820 R	820 R	820 R	820 R	820 R	820 R	820 R
Vonn Virek Service Co., Ltd	035L	General	1,050 R	1,050 R	1,050 R	1,000 R	1,000 R	1,000 R	1,000 R	1,000 R	1,000 R	1,000 R	1,000 R	1,000 R
		Factory	0.18 \$	0.18 \$	0.18 \$	0.1725 \$	0.1725 \$	0.1725 \$	0.1725 \$	0.1725 \$	0.1725 \$	0.1725 \$	0.1725 \$	0.1725 \$
Mr. Chhom Sophay	048L	General	1,500 R	1,500 R	1,150 R	1,150 R	1,150 R	1,150 R	1,150 R	1,150 R	1,150 R	1,150 R	1,150 R	1,150 R
		MV		0.1965 \$	0.1965 \$	0.1965 \$	0.1965 \$	0.1965 \$	0.1965 \$	0.1965 \$	0.1965 \$	0.1965 \$	0.1965 \$	0.1965 \$
Mr. Yim Rithy	083L	General	1,300 R	1,300 R	1,150 R	1,150 R	1,150 R	1,150 R	1,150 R	1,150 R	1,150 R	1,150 R	1,150 R	1,150 R
		MV		0.1965 \$	0.1965 \$	0.1965 \$	0.1965 \$	0.1965 \$	0.1965 \$	0.1965 \$	0.1965 \$	0.1965 \$	0.1965 \$	0.1965 \$
Mr. Kong Vun	111L	General	1,300 R	1,300 R	1,150 R	1,150 R	1,150 R	1,150 R	1,150 R	1,150 R	1,150 R	1,150 R	1,150 R	1,150 R
		MV		0.1965 \$	0.1965 \$	0.1965 \$	0.1965 \$	0.1965 \$	0.1965 \$	0.1965 \$	0.1965 \$	0.1965 \$	0.1965 \$	0.1965 \$
Mr. Ly Kang	112L	General	1,300 R	1,300 R	1,150 R	1,150 R	1,150 R	1,150 R	1,150 R	1,150 R	1,150 R	1,150 R	1,150 R	1,150 R

Electricity Authority of Cambodia

		MV		0.1965 \$	0.1965 \$	0.1965 \$	0.1965 \$	0.1965 \$	0.1965 \$	0.1965 \$	0.1965 \$	0.1965 \$	0.1965 \$	0.1965 \$
Mr. Houv Savy	127L	General	1,400 R	1,400 R	1,150 R	1,150 R	1,150 R	1,150 R	1,150 R	1,150 R	1,150 R	1,150 R	1,150 R	1,150 R
		MV		0.1965 \$	0.1965 \$	0.1965 \$	0.1965 \$	0.1965 \$	0.1965 \$	0.1965 \$	0.1965 \$	0.1965 \$	0.1965 \$	0.1965 \$
Mr. Chan Sok	129L	General	1,300 R	1,300 R	1,150 R	1,150 R	1,150 R	1,150 R	1,150 R	1,150 R	1,150 R	1,150 R	1,150 R	1,150 R
		MV		0.1965 \$	0.1965 \$	0.1965 \$	0.1965 \$	0.1965 \$	0.1965 \$	0.1965 \$	0.1965 \$	0.1965 \$	0.1965 \$	0.1965 \$
Mr. Duong Narin	139L	General	1,400 R	1,400 R	1,200 R	1,200 R	1,200 R	1,200 R	1,200 R	1,200 R	1,200 R	1,200 R	1,200 R	1,200 R
Mr. Orng Tainglai	161L	General	1,300 R	1,300 R	1,150 R	1,150 R	1,150 R	1,150 R	1,150 R	1,150 R	1,150 R	1,150 R	1,150 R	1,150 R
		MV		0.1965 \$	0.1965 \$	0.1965 \$	0.1965 \$	0.1965 \$	0.1965 \$	0.1965 \$	0.1965 \$	0.1965 \$	0.1965 \$	0.1965 \$
Vathanak N.T Angkor Co., Ltd	164L	General	1,300 R	1,300 R	1,100 R	1,100 R	1,100 R	1,100 R	1,100 R	1,100 R	1,100 R	1,100 R	1,100 R	1,100 R
Mrs. Meas Keav	183L	General	1,300 R	1,300 R	1,150 R	1,150 R	1,150 R	1,150 R	1,150 R	1,150 R	1,150 R	1,150 R	1,150 R	1,150 R
		MV		0.1965 \$	0.1965 \$	0.1965 \$	0.1965 \$	0.1965 \$	0.1965 \$	0.1965 \$	0.1965 \$	0.1965 \$	0.1965 \$	0.1965 \$
Mr. Phlok Vannak	185L	General	1,300 R	1,300 R	1,150 R	1,150 R	1,150 R	1,150 R	1,150 R	1,150 R	1,150 R	1,150 R	1,150 R	1,150 R
		MV		0.1965 \$	0.1965 \$	0.1965 \$	0.1965 \$	0.1965 \$	0.1965 \$	0.1965 \$	0.1965 \$	0.1965 \$	0.1965 \$	0.1965 \$
Mr. Tan Kang	203L	General	1,300 R	1,300 R	1,150 R	1,150 R	1,150 R	1,150 R	1,150 R	1,150 R	1,150 R	1,150 R	1,150 R	1,150 R
		MV		0.1965 \$	0.1965 \$	0.1965 \$	0.1965 \$	0.1965 \$	0.1965 \$	0.1965 \$	0.1965 \$	0.1965 \$	0.1965 \$	0.1965 \$
Mr. Khean Kev	229L	General	3,000 R	2,700 R	2,700 R	2,700 R	2,700 R	2,800 R	2,700 R	2,800 R	2,600 R	2,600 R	2,600 R	2,600 R
Mrs. Long Khimheng	240L	General	2,600 R	2,300 R	2,300 R	2,300 R	2,300 R	2,400 R	2,400 R	2,300 R	2,200 R	2,200 R	2,200 R	2,200 R
Mr. Eng Bunthy	287L	General	1,300 R	1,300 R	1,200 R	1,200 R	1,200 R	1,200 R	1,200 R	1,200 R	1,200 R	1,200 R	1,200 R	1,200 R
Mrs. Heng Symuy	311L	General	2,500 R	2,200 R	2,200 R	1,600 R	1,500 R	1,500 R	1,300 R	1,300 R	1,200 R	1,200 R	1,200 R	1,100 R
Mr. Hou Buonthy	359L	General	3,000 R	3,000 R	3,000 R	3,000 R	2,800 R	2,800 R	2,500 R	2,500 R	2,400 R	2,400 R	2,400 R	2,400 R
Mr. Chan Sinmanith	406L													
<b>17- Sihanouk Province</b>														
EDC	001L	General	820 R	820 R	820 R	820 R	820 R	820 R	820 R	820 R	820 R	820 R	820 R	820 R
Mr. Sok Thy	029L	General	1,050 R	1,050 R	1,050 R	1,000 R	1,000 R	1,000 R	1,000 R	1,000 R	1,000 R	1,000 R	1,000 R	1,000 R
		MV				0.1725 \$	0.1725 \$	0.1725 \$	0.1725 \$	0.1725 \$	0.1725 \$	0.1725 \$	0.1725 \$	0.1725 \$
Mr. Ly Bunthy	030L	General	1,050 R	1,050 R	1,050 R	1,000 R	1,000 R	1,000 R	1,000 R	1,000 R	1,000 R	1,000 R	1,000 R	1,000 R
		MV				0.1725 \$	0.1725 \$	0.1725 \$	0.1725 \$	0.1725 \$	0.1725 \$	0.1725 \$	0.1725 \$	0.1725 \$
Mr. Kong Sophal	042L	General	1,050 R	1,050 R	1,050 R	1,000 R	1,000 R	1,000 R	1,000 R	1,000 R	1,000 R	1,000 R	1,000 R	1,000 R
		Commercial		0.175 \$	0.175 \$	0.175 \$	0.1725 \$	0.1725 \$	0.1725 \$	0.1725 \$	0.1725 \$	0.1725 \$	0.1725 \$	0.1725 \$

## Electricity Authority of Cambodia

Mr. San Ke	098L	General	1,050 R	1,050 R	1,050 R	1,000 R	1,000 R	1,000 R	1,000 R	1,000 R	1,000 R	1,000 R	1,000 R	1,000 R
		MV				0.1725 \$	0.1725 \$	0.1725 \$	0.1725 \$	0.1725 \$	0.1725 \$	0.1725 \$	0.1725 \$	0.1725 \$
Mr. Chan Keat	120L	General	1,050 R	1,050 R	1,050 R	1,000 R	1,000 R	1,000 R	1,000 R	1,000 R	1,000 R	1,000 R	1,000 R	1,000 R
		MV				0.1725 \$	0.1725 \$	0.1725 \$	0.1725 \$	0.1725 \$	0.1725 \$	0.1725 \$	0.1725 \$	0.1725 \$
Mrs. Chea Kimthat	184L	General	1,050 R	1,050 R	1,050 R	1,000 R	1,000 R	1,000 R	1,000 R	1,000 R	1,000 R	1,000 R	1,000 R	1,000 R
		MV				0.1725 \$	0.1725 \$	0.1725 \$	0.1725 \$	0.1725 \$	0.1725 \$	0.1725 \$	0.1725 \$	0.1725 \$
Mr. Hung Huy	271L	General	1,050 R	1,050 R	1,050 R	1,000 R	1,000 R	1,000 R	1,000 R	1,000 R	1,000 R	1,000 R	1,000 R	1,000 R
		MV				0.1725 \$	0.1725 \$	0.1725 \$	0.1725 \$	0.1725 \$	0.1725 \$	0.1725 \$	0.1725 \$	0.1725 \$
Khon Chantharith	279L	General	1,500 R	1,400 R	1,400 R	1,400 R	1,300 R	1,300 R	1,300 R	1,200 R	1,200 R	1,200 R	1,100 R	1,100 R
Mong Rithy Group Co., Ltd	304L	General	1,500 R	1,500 R	1,500 R	1,000 R	1,000 R	1,000 R	1,000 R	1,000 R	1,000 R	1,000 R	1,000 R	1,000 R
		MV				0.1725 \$	0.1725 \$	0.1725 \$	0.1725 \$	0.1725 \$	0.1725 \$	0.1725 \$	0.1725 \$	0.1725 \$
Mrs. Tech Souly	306L	General	1,050 R	1,050 R	1,050 R	1,000 R	1,000 R	1,000 R	1,000 R	1,000 R	1,000 R	1,000 R	1,000 R	1,000 R
		MV				0.1725 \$	0.1725 \$	0.1725 \$	0.1725 \$	0.1725 \$	0.1725 \$	0.1725 \$	0.1725 \$	0.1725 \$
Mrs. Pheav Chhaysory	358L	General	1,500 R	1,400 R	1,400 R	1,400 R	1,300 R	1,300 R	1,300 R	1,200 R	1,200 R	1,200 R	1,100 R	1,100 R
Shihanouk Special Economic Zoon Co., Ltd	407L													
<b>18- Steung Treng Province</b>														
EDC	001L	General	980 R	980 R	980 R	980 R	980 R	980 R	980 R	980 R	980 R	980 R	980 R	980 R
Mrs. Huy Cheng	296L	General	2,600 R	2,500 R	2,400 R	2,400 R	2,400 R	2,400 R	2,600 R	2,500 R	2,400 R	2,400 R	2,400 R	2,400 R
Mrs. Khun Sokgech	395L	General	1400 R	1400 R	1400 R	1,300 R	1,300 R	1,300 R	1,200 R	1,200 R	1,200 R	1,050 R	1,050 R	1,050 R
		MV								0.1725 \$	0.1725 \$	0.1725 \$	0.1725 \$	0.1725 \$
<b>19- Svay Rieng Province</b>														
EDC	001L	General	650 R	650 R	650 R	650 R	650 R	650 R	650 R	650 R	650 R	650 R	650 R	650 R
Mr. Sean Narith	247L	General	1,050 R	1,050 R	1,050 R	1,050 R	1,050 R	1,050 R	1,050 R	1,000 R	1,000 R	1,000 R	1,000 R	1,000 R
		MV	0.175 \$	0.175 \$	0.175 \$	0.175 \$	0.175 \$	0.175 \$	0.175 \$	0.1725 \$	0.1725 \$	0.1725 \$	0.1725 \$	0.1725 \$
Mr. Khan Siden	268L	General	1,050 R	1,050 R	1,050 R	1,050 R	1,050 R	1,050 R	1,050 R	1,000 R	1,000 R	1,000 R	1,000 R	1,000 R

Electricity Authority of Cambodia

		MV	0.175 \$	0.175 \$	0.175 \$	0.175 \$	0.175 \$	0.175 \$	0.175 \$	0.175 \$	0.1725 \$	0.1725 \$	0.1725 \$	0.1725 \$	0.1725 \$
Mr. Kong Youn	269L	General	1,050 R	1,050 R	1,050 R	1,050 R	1,050 R	1,050 R	1,050 R	1,050 R	1,050 R	1,050 R	1,050 R	1,050 R	1,050 R
		MV	0.175 \$	0.175 \$	0.175 \$	0.175 \$	0.175 \$	0.175 \$	0.175 \$	0.175 \$	0.175 \$	0.175 \$	0.175 \$	0.175 \$	0.175 \$
Khmer Utility Trading Company Ltd	319L	General	1,400 R	1,400 R	1,400 R	1,400 R	1,400 R	1,400 R	1,400 R	1,400 R	1,400 R	1,400 R	1,300 R	1,300 R	1,300 R
Nheam Horn Electrical Co., Ltd	343L	General	1,050 R	1,050 R	1,050 R	1,050 R	1,050 R	1,050 R	1,050 R	1,050 R	1,050 R	1,050 R	1,050 R	1,050 R	1,050 R
		MV	0.175 \$	0.175 \$	0.175 \$	0.175 \$	0.175 \$	0.175 \$	0.175 \$	0.175 \$	0.175 \$	0.175 \$	0.175 \$	0.175 \$	0.175 \$
<b>20- Takeo Province</b>															
EDC	001L	General	920 R	920 R	920 R	920 R	920 R	920 R	920 R	920 R	920 R	920 R	920 R	920 R	920 R
Anco Co., Ltd (Chrey Thom)	011L	General	7,50 R	7,50 R	7,50 R	7,50 R	7,50 R	7,50 R	7,50 R	7,50 R	7,50 R	7,50 R	7,50 R	7,50 R	7,50 R
		MV	0.1725 \$	0.1725 \$	0.1725 \$	0.1725 \$	0.1725 \$	0.1725 \$	0.1725 \$	0.1725 \$	0.1725 \$	0.1725 \$	0.1725 \$	0.1725 \$	0.1725 \$
Electricity Kirivong Enterprise	013L	General	850 R	850 R	850 R	850 R	850 R	850 R	850 R	850 R	850 R	850 R	850 R	850 R	850 R
Electricity Samrong Young Enterprise	015L	General	1,050 R	1,050 R	1,050 R	1,000 R	1,000 R	1,000 R	1,000 R	1,000 R	1,000 R	1,000 R	1,000 R	1,000 R	1,000 R
		MV	0.175 \$	0.175 \$	0.175 \$	0.1725 \$	0.1725 \$	0.1725 \$	0.1725 \$	0.1725 \$	0.1725 \$	0.1725 \$	0.1725 \$	0.1725 \$	0.1725 \$
Mr. Ke Kuyhuoy	016L	General	950 R	950 R	950 R	950 R	950 R	950 R	950 R	950 R	950 R	950 R	950 R	950 R	950 R
Akisni CL Prey Kabas	020L	General	1,050 R	1,050 R	1,050 R	1,000 R	1,000 R	1,000 R	1,000 R	1,000 R	1,000 R	1,000 R	1,000 R	1,000 R	1,000 R
		MV	0.175 \$	0.175 \$	0.175 \$	0.1725 \$	0.1725 \$	0.1725 \$	0.1725 \$	0.1725 \$	0.1725 \$	0.1725 \$	0.1725 \$	0.1725 \$	0.1725 \$
Mr. Kong Phat	022L	General	1,100 R	1,100 R	1,100 R	1,100 R	1,050 R	1,050 R	1,050 R	1,050 R	1,050 R	1,050 R	1,050 R	1,050 R	1,050 R
		MV	0.180 \$	0.180 \$	0.180 \$	0.180 \$	0.1725 \$	0.1725 \$	0.1725 \$	0.1725 \$	0.1725 \$	0.1725 \$	0.1725 \$	0.1725 \$	0.1725 \$
Mrs. Ouch Por	054L	General	1,050 R	1,050 R	1,050 R	1,000 R	1,000 R	1,000 R	1,000 R	1,000 R	1,000 R	1,000 R	1,000 R	1,000 R	1,000 R
		MV	0.175 \$	0.175 \$	0.175 \$	0.1725 \$	0.1725 \$	0.1725 \$	0.1725 \$	0.1725 \$	0.1725 \$	0.1725 \$	0.1725 \$	0.1725 \$	0.1725 \$
Mr. Mak Khom	055L	General	950 R	950 R	950 R	950 R	950 R	950 R	950 R	950 R	950 R	950 R	950 R	950 R	950 R
		MV	0.155 \$	0.155 \$	0.155 \$	0.155 \$	0.151 \$	0.151 \$	0.151 \$	0.151 \$	0.151 \$	0.151 \$	0.151 \$	0.151 \$	0.151 \$
Akisni Touk Meas Enterprise	093L	General	1,050 R	1,050 R	1,050 R	1,000 R	1,000 R	1,000 R	1,000 R	1,000 R	1,000 R	1,000 R	1,000 R	1,000 R	1,000 R
		MV	0.175 \$	0.175 \$	0.175 \$	0.1725 \$	0.1725 \$	0.1725 \$	0.1725 \$	0.1725 \$	0.1725 \$	0.1725 \$	0.1725 \$	0.1725 \$	0.1725 \$

Electricity Authority of Cambodia

Phsar Thnal Bort Electricity Enterprise	101L	General	1,050 R	1,050 R	1,050 R	1,000 R	1,000 R	1,000 R	1,000 R	1,000 R	1,000 R	1,000 R	1,000 R	1,000 R
		MV	0.175 \$	0.175 \$	0.175 \$	0.1725 \$	0.1725 \$	0.1725 \$	0.1725 \$	0.1725 \$	0.1725 \$	0.1725 \$	0.1725 \$	0.1725 \$
Mr. Nou Kruey	113L	General	1,050 R	1,050 R	1,050 R	1,000 R	1,000 R	1,000 R	1,000 R	1,000 R	1,000 R	1,000 R	1,000 R	1,000 R
		MV	0.175 \$	0.175 \$	0.175 \$	0.1725 \$	0.1725 \$	0.1725 \$	0.1725 \$	0.1725 \$	0.1725 \$	0.1725 \$	0.1725 \$	0.1725 \$
Bati Electricity Enterprise	118L	General	1,050 R	1,050 R	1,050 R	1,000 R	1,000 R	1,000 R	1,000 R	1,000 R	1,000 R	1,000 R	1,000 R	1,000 R
		MV	0.175 \$	0.175 \$	0.175 \$	0.1725 \$	0.1725 \$	0.1725 \$	0.1725 \$	0.1725 \$	0.1725 \$	0.1725 \$	0.1725 \$	0.1725 \$
Mr. Nget Soda	121L	General	1,050 R	1,050 R	1,050 R	1,000 R	1,000 R	1,000 R	1,000 R	1,000 R	1,000 R	1,000 R	1,000 R	1,000 R
		MV	0.175 \$	0.175 \$	0.175 \$	0.1725 \$	0.1725 \$	0.1725 \$	0.1725 \$	0.1725 \$	0.1725 \$	0.1725 \$	0.1725 \$	0.1725 \$
Mr. Hak Ly Seng	133L	General	1,100 R	1,100 R	1,100 R	1,100 R	1,050 R	1,050 R	1,050 R	1,050 R	1,050 R	1,050 R	1,050 R	1,050 R
		MV	0.180 \$	0.180 \$	0.180 \$	0.180 \$	0.1725 \$	0.1725 \$	0.1725 \$	0.1725 \$	0.1725 \$	0.1725 \$	0.1725 \$	0.1725 \$
Mr. Try Khlaek	134L	General	1,100 R	1,100 R	1,100 R	1,100 R	1,050 R	1,050 R	1,050 R	1,050 R	1,050 R	1,050 R	1,050 R	1,050 R
		MV	0.180 \$	0.180 \$	0.180 \$	0.180 \$	0.1725 \$	0.1725 \$	0.1725 \$	0.1725 \$	0.1725 \$	0.1725 \$	0.1725 \$	0.1725 \$
Mr. Taing Cheng Oing	141L	General	1,050 R	1,050 R	1,050 R	1,000 R	1,000 R	1,000 R	1,000 R	1,000 R	1,000 R	1,000 R	1,000 R	1,000 R
		MV	0.175 \$	0.175 \$	0.175 \$	0.1725 \$	0.1725 \$	0.1725 \$	0.1725 \$	0.1725 \$	0.1725 \$	0.1725 \$	0.1725 \$	0.1725 \$
Electricity Pout Sor Enterprise	174L	General	1,050 R	1,050 R	1,050 R	1,000 R	1,000 R	1,000 R	1,000 R	1,000 R	1,000 R	1,000 R	1,000 R	1,000 R
		MV	0.175 \$	0.175 \$	0.175 \$	0.1725 \$	0.1725 \$	0.1725 \$	0.1725 \$	0.1725 \$	0.1725 \$	0.1725 \$	0.1725 \$	0.1725 \$
Seng Vuthy Electricity Enterprise	178L	General	1,050 R	1,050 R	1,050 R	1,000 R	1,000 R	1,000 R	1,000 R	1,000 R	1,000 R	1,000 R	1,000 R	1,000 R
		MV	0.175 \$	0.175 \$	0.175 \$	0.1725 \$	0.1725 \$	0.1725 \$	0.1725 \$	0.1725 \$	0.1725 \$	0.1725 \$	0.1725 \$	0.1725 \$
Akisni Mhoek My Enterprise	179L	General	1,200 R	1,200 R	1,200 R	1,000 R	1,000 R	1,000 R	1,000 R	1,000 R	1,000 R	1,000 R	1,000 R	1,000 R
		MV	0.175 \$	0.175 \$	0.175 \$	0.1725 \$	0.1725 \$	0.1725 \$	0.1725 \$	0.1725 \$	0.1725 \$	0.1725 \$	0.1725 \$	0.1725 \$
Mr. Lim Sisophon	188L	General	1,050 R	1,050 R	1,050 R	1,000 R	1,000 R	1,000 R	1,000 R	1,000 R	1,000 R	1,000 R	1,000 R	1,000 R
		MV	0.175 \$	0.175 \$	0.175 \$	0.1725 \$	0.1725 \$	0.1725 \$	0.1725 \$	0.1725 \$	0.1725 \$	0.1725 \$	0.1725 \$	0.1725 \$
Mr. Rov Trorhout	194L	General	1,500 R	1,500 R	1,500 R	1,500 R	1,400 R	1,400 R	1,400 R	1,300 R	1,300 R	1,300 R	1,300 R	1,300 R
		MV					0.1725 \$	0.1725 \$	0.1725 \$	0.1725 \$	0.1725 \$	0.1725 \$	0.1725 \$	0.1725 \$
Mr. Ouch Kea	195L	General	1,050 R	1,050 R	1,050 R	1,000 R	1,000 R	1,000 R	1,000 R	1,000 R	1,000 R	1,000 R	1,000 R	1,000 R
		MV	0.175 \$	0.175 \$	0.175 \$	0.1725 \$	0.1725 \$	0.1725 \$	0.1725 \$	0.1725 \$	0.1725 \$	0.1725 \$	0.1725 \$	0.1725 \$
Electricity Kondeung Enterprise	196L	General	1,050 R	1,050 R	1,050 R	1,000 R	1,000 R	1,000 R	1,000 R	1,000 R	1,000 R	1,000 R	1,000 R	1,000 R
		MV	0.175 \$	0.175 \$	0.175 \$	0.1725 \$	0.1725 \$	0.1725 \$	0.1725 \$	0.1725 \$	0.1725 \$	0.1725 \$	0.1725 \$	0.1725 \$
Electricity Ang Roka Enterprise	197L	General	1,200 R	1,200 R	1,200 R	1,000 R	1,000 R	1,000 R	1,000 R	1,000 R	1,000 R	1,000 R	1,000 R	1,000 R
		MV					0.1725 \$	0.1725 \$	0.1725 \$	0.1725 \$	0.1725 \$	0.1725 \$	0.1725 \$	0.1725 \$

Electricity Authority of Cambodia

Mr. Moa Phai	205L	General	1,100 R	1,100 R	1,100 R	1,100 R	1,050 R	1,050 R	1,050 R	1,050 R	1,050 R	1,050 R	1,050 R	1,050 R
		MV	0.180 \$	0.180 \$	0.180 \$	0.180 \$	0.1725 \$	0.1725 \$	0.1725 \$	0.1725 \$	0.1725 \$	0.1725 \$	0.1725 \$	0.1725 \$
Mr. Nget Meng	212L	General	1,050 R	1,050 R	1,050 R	1,000 R	1,000 R	1,000 R	1,000 R	1,000 R	1,000 R	1,000 R	1,000 R	1,000 R
		MV	0.175 \$	0.175 \$	0.175 \$	0.1725 \$	0.1725 \$	0.1725 \$	0.1725 \$	0.1725 \$	0.1725 \$	0.1725 \$	0.1725 \$	0.1725 \$
Sokha Electricity Co., Ltd	224L	General	1,050 R	1,050 R	1,050 R	1,000 R	1,000 R	1,000 R	1,000 R	1,000 R	1,000 R	1,000 R	1,000 R	1,000 R
		Factory	0.175 \$	0.175 \$	0.175 \$	0.1725 \$	0.1725 \$	0.1725 \$	0.1725 \$	0.1725 \$	0.1725 \$	0.1725 \$	0.1725 \$	0.1725 \$
Mr. Hou Veasna	238L	General	1,050 R	1,050 R	1,050 R	1,000 R	1,000 R	1,000 R	1,000 R	1,000 R	1,000 R	1,000 R	1,000 R	1,000 R
		MV	0.175 \$	0.175 \$	0.175 \$	0.1725 \$	0.1725 \$	0.1725 \$	0.1725 \$	0.1725 \$	0.1725 \$	0.1725 \$	0.1725 \$	0.1725 \$
Chhivtimex Group (Duong Chhiv Import Export) Co., Ltd	253L	General	800 R	800 R	800 R	800 R	800 R	800 R	800 R	800 R	800 R	800 R	800 R	800 R
Mr. Sngoun Saran	258L	General	1,100 R	1,100 R	1,100 R	1,100 R	1,050 R	1,050 R	1,050 R	1,050 R	1,050 R	1,050 R	1,050 R	1,050 R
		MV	0.180 \$	0.180 \$	0.180 \$	0.180 \$	0.1725 \$	0.1725 \$	0.1725 \$	0.1725 \$	0.1725 \$	0.1725 \$	0.1725 \$	0.1725 \$
Mr. Phy Thy	265L	General	1,050 R	1,050 R	1,050 R	1,000 R	1,000 R	1,000 R	1,000 R	1,000 R	1,000 R	1,000 R	1,000 R	1,000 R
		MV	0.180 \$	0.180 \$	0.180 \$	0.1725 \$	0.1725 \$	0.1725 \$	0.1725 \$	0.1725 \$	0.1725 \$	0.1725 \$	0.1725 \$	0.1725 \$
Mr. Chea Sovannara	273L	General	1,050 R	1,050 R	1,050 R	1,000 R	1,000 R	1,000 R	1,000 R	1,000 R	1,000 R	1,000 R	1,000 R	1,000 R
		MV	0.180 \$	0.180 \$	0.180 \$	0.1725 \$	0.1725 \$	0.1725 \$	0.1725 \$	0.1725 \$	0.1725 \$	0.1725 \$	0.1725 \$	0.1725 \$
Mr. Chuon Tom	373L	General	1,300 R	1,300 R	1,300 R	1,300 R	1,300 R	1,050 R	1,050 R	1,050 R	1,050 R	1,050 R	1,050 R	1,050 R
		MV					0.1725 \$	0.1725 \$	0.1725 \$	0.1725 \$	0.1725 \$	0.1725 \$	0.1725 \$	0.1725 \$
Mrs. Lim Sokha	412L													
<b>21- Uddor Meanchey Province</b>														
L.Y.P Group Co., Ltd (Osmach)	014L	Residence	5.75 B	5.75 B	5.75 B	5.75 B	5.75 B	5.75 B	5.75 B	5.75 B	5.75 B	5.75 B	5.75 B	5.75 B
		Company	7.25 B	380 R	380 R	380 R	380 R	380 R	380 R	380 R	380 R	380 R	380 R	380 R
		Company Branch	550 R	550 R	550 R	550 R	550 R	550 R	550 R	550 R	550 R	550 R	550 R	550 R
L.Y.P Group Co., Ltd (Somrong City)	014L	Residence	7.25 B	7.25 B	7.25 B	7.25 B	7.25 B	7.25 B	7.25 B	7.25 B	7.25 B	7.25 B	7.25 B	7.25 B
		Large Commercial	0.115 \$	0.115 \$	0.115 \$	0.115 \$	0.115 \$	0.115 \$	0.115 \$	0.115 \$	0.115 \$	0.115 \$	0.115 \$	0.115 \$
L.Y.P Group Co.,	014L	Residence	11 B	11 B	11 B	11 B	11 B	11 B	11 B	11 B	11 B	11 B	11 B	11 B

Electricity Authority of Cambodia

Ltd (Onlung Veng)														
Kang Chhy	163L	General	2,600 R	2,300 R	2,300 R	2,300 R	2,300 R	2,400 R	2,400 R	2,300 R	2,200 R	2,200 R	2,200 R	2,200 R
Mr. Phom Pheak	312L	General	2,700 R	2,400 R	2,400 R	2,400 R	2,400 R	2,500 R	2,500 R	2,400 R	2,300 R	2,300 R	2,300 R	2,300 R
Mr. Chhim Saro	313L	General	2,500 R	2,000 R	2,000 R	1,500 R	1,300 R	1,300 R	1,300 R	1,300 R	1,200 R	1,200 R	1,200 R	1,100 R
Lim Heng Group Co., Ltd	374L													
Mrs. Khiv Sophal	388L	General	2,900 R	2,900 R	2,900 R	2,900 R	1,300 R	1,300 R	1,300 R	1,300 R	1,200 R	1,200 R	1,200 R	1,200 R
Mrs. Men Chann Kosal	389L	General		1,500 R	1,500 R	1,500 R	1,500 R	1,050 R	1,050 R	1,050 R	1,050 R	1,050 R	1,050 R	1,050 R
		MV					0.1725 \$	0.1725 \$	0.1725 \$	0.1725 \$	0.1725 \$	0.1725 \$	0.1725 \$	0.1725 \$
<b>22- Kep Province</b>														
Kep Power Supply Co., Ltd	180L	General	800 R	800 R	800 R	800 R	800 R	800 R	800 R	800 R	800 R	800 R	800 R	800 R
<b>23- Pailin Province</b>														
MSP Development Co., Ltd	009L	Phsar Prom	8 Baht	8 Baht	8 Baht	8 Baht	8 Baht	8 Baht	8 Baht	8 Baht	8 Baht	8 Baht	8 Baht	8 Baht
		Salakrav	8.5 Baht	8.5 Baht	8.5 Baht	8.5 Baht	8.5 Baht	8.5 Baht	8.5 Baht	8.5 Baht	8.5 Baht	8.5 Baht	8.5 Baht	8.5 Baht
		Licensee, Casino, Factory												
		Company, Casino	5.8 Baht	5.8 Baht	5.8 Baht	5.8 Baht	5.8 Baht	5.8 Baht	5.8 Baht	5.8 Baht	5.8 Baht	5.8 Baht	5.8 Baht	5.8 Baht
Vannak Pheap Development Co., Ltd	089L	General	8.5 Baht	8.5 Baht	8.5 Baht	8.5 Baht	8.5 Baht	8.5 Baht	8.5 Baht	8.5 Baht	8.5 Baht	8.5 Baht	8.5 Baht	8.5 Baht
<b>24- Tbong Khmum Province</b>														
EDC (Ponheakrek)	001L	General	650 R	650 R	650 R	650 R	650 R	650 R	650 R	650 R	650 R	650 R	650 R	650 R
EDC (Memut)	001L	General	650 R	650 R	650 R	650 R	650 R	650 R	650 R	650 R	650 R	650 R	650 R	650 R

Electricity Authority of Cambodia

Electricity Suong Enterprise	027L	General	1,100 R	1,100 R	1,100 R	1,100 R	1,050 R	1,050 R	1,050 R	1,050 R	1,050 R	1,050 R	1,050 R	1,050 R
		Factory	0.180 \$	0.180 \$	0.180 \$	0.180 \$	0.1725 \$	0.1725 \$	0.1725 \$	0.1725 \$	0.1725 \$	0.1725 \$	0.1725 \$	0.1725 \$
Electricity Tbong Khmum Enterprise	085L	General	1,100 R	1,100 R	1,100 R	1,100 R	1,050 R	1,050 R	1,050 R	1,050 R	1,050 R	1,050 R	1,050 R	1,050 R
		Factory	0.180 \$	0.180 \$	0.180 \$	0.180 \$	0.1725 \$	0.1725 \$	0.1725 \$	0.1725 \$	0.1725 \$	0.1725 \$	0.1725 \$	0.1725 \$
Khun Sophal Co., Ltd	088L	General	1,100 R	1,100 R	1,100 R	1,100 R	1,050 R	1,050 R	1,050 R	1,050 R	1,050 R	1,050 R	1,050 R	1,050 R
			0.180 \$	0.180 \$	0.180 \$	0.180 \$	0.1725 \$	0.1725 \$	0.1725 \$	0.1725 \$	0.1725 \$	0.1725 \$	0.1725 \$	0.1725 \$
Electricity Development and Construction Company	122L	General (Ponhea Krek)	750 R	750 R	750 R	750 R	750 R	750 R	750 R	750 R	750 R	750 R	750 R	750 R
		General (Krouch Chhmar)	1,100 R	1,100 R	1,100 R	1,100 R	1,100 R	1,100 R	1,100 R	1,100 R	1,100 R	1,100 R	1,100 R	1,100 R
		MV	0.180 \$	0.180 \$	0.180 \$	0.180 \$	0.180 \$	0.180 \$	0.180 \$	0.180 \$	0.180 \$	0.180 \$	0.180 \$	0.180 \$
Mr. Kim Meng	181L	General	1,100 R	1,100 R	1,100 R	1,100 R	1,100 R	1,100 R	1,100 R	1,050 R	1,050 R	1,050 R	1,050 R	1,050 R
		MV	0.180 \$	0.180 \$	0.180 \$	0.180 \$	0.180 \$	0.180 \$	0.180 \$	0.1725 \$	0.1725 \$	0.1725 \$	0.1725 \$	0.1725 \$
Mrs. Phin Vipheavy	191L	General	1,100 R	1,100 R	1,100 R	1,100 R	1,100 R	1,100 R	1,100 R	1,050 R	1,050 R	1,050 R	1,050 R	1,050 R
		MV	0.180 \$	0.180 \$	0.180 \$	0.180 \$	0.180 \$	0.180 \$	0.180 \$	0.1725 \$	0.1725 \$	0.1725 \$	0.1725 \$	0.1725 \$
Mr. Path Seang Hun	192L	General	1,100 R	1,100 R	1,100 R	1,100 R	1,100 R	1,100 R	1,100 R	1,050 R	1,050 R	1,050 R	1,050 R	1,050 R
		MV	0.180 \$	0.180 \$	0.180 \$	0.180 \$	0.180 \$	0.180 \$	0.180 \$	0.1725 \$	0.1725 \$	0.1725 \$	0.1725 \$	0.1725 \$
Electricity Chi Paing Enterprise	200L	General	940 R	940 R	940 R	940 R	940 R	940 R	940 R	940 R	940 R	940 R	940 R	940 R
		General	0.150 \$	0.150 \$	0.150 \$	0.150 \$	0.150 \$	0.150 \$	0.150 \$	0.150 \$	0.150 \$	0.150 \$	0.150 \$	0.150 \$
Mr. Sean Siphon	277L	General	1,400 R	1,400 R	1,300 R	1,300 R	1,200 R	1,200 R	1,100 R	1,050 R	1,050 R	1,050 R	1,050 R	1,050 R
		MV								0.1725 \$	0.1725 \$	0.1725 \$	0.1725 \$	0.1725 \$
Electricity Daun Roth Enterprise	280L	General	750 R	750 R	750 R	750 R	750 R	750 R	750 R	750 R	750 R	750 R	750 R	750 R



Electricity Authority of Cambodia

Mrs. Say Sorphea	297L	General	1,100 R	1,100 R	1,100 R	1,100 R	1,050 R	1,050 R	1,050 R	1,050 R	1,050 R	1,050 R	1,050 R	1,050 R
		MV	0.180 \$	0.180 \$	0.180 \$	0.180 \$	0.1725 \$	0.1725 \$	0.1725 \$	0.1725 \$	0.1725 \$	0.1725 \$	0.1725 \$	0.1725 \$
Mrs. Phin Thai	308L	General	1,300 R	1,300 R	1,200 R	1,200 R	1,100 R	1,100 R	1,100 R	1,050 R	1,050 R	1,050 R	1,050 R	1,050 R
		MV								0.1725 \$	0.1725 \$	0.1725 \$	0.1725 \$	0.1725 \$
Mr. Srin Chhorn	310L	General	1,100 R	1,100 R	1,100 R	1,100 R	1,050 R	1,050 R	1,050 R	1,050 R	1,050 R	1,050 R	1,050 R	1,050 R
		MV	0.180 \$	0.180 \$	0.180 \$	0.180 \$	0.1725 \$	0.1725 \$	0.1725 \$	0.1725 \$	0.1725 \$	0.1725 \$	0.1725 \$	0.1725 \$
Mr. So Thavin	321L	General	1,500 R	1,500 R	1,400 R	1,400 R	1,400 R	1,300 R	1,300 R	1,300 R	1,200 R	1,200 R	1,200 R	1,100 R
Mr. Thov Ny	339L	General	1,100 R	1,100 R	1,100 R	1,100 R	1,100 R	1,100 R	1,100 R	1,050 R	1,050 R	1,050 R	1,050 R	1,050 R
		MV	0.180 \$	0.180 \$	0.180 \$	0.180 \$	0.180 \$	0.180 \$	0.180 \$	0.1725 \$	0.1725 \$	0.1725 \$	0.1725 \$	0.1725 \$

## Annex 8

## Provincewise Number of Villages Covered by licenced areas by end of 2015

Code No.	Name of Province	Total Number of Villages	Number of Villages covered by licenced area	Percent of villages covered by licenced area
1	Banteay Meanchey	661	518	78.37
2	Battambang	799	639	79.97
3	Kampong Cham	916	689	75.22
4	Kampong Chhnang	562	220	39.15
5	Kampong Speu	1,358	913	67.23
6	Kampong Thom	738	426	57.72
7	Kampot	488	454	93.03
8	Kandal	912	869	95.29
9	Kohkong	117	52	44.44
10	Kratie	250	109	43.60
11	Mondolkiri	90	20	22.22
12	Phnom Penh	900	863	95.88
13	Preah Vihear	229	71	31.00
14	Prey Veng	1,137	729	64.12
15	Pursat	501	449	89.62
16	Ratanakiri	240	50	20.83
17	Siem Reap	924	564	61.04
18	Preah Sihanouk	111	101	90.99
19	Steung Treng	128	34	26.56
20	Svay Rieng	690	183	26.52
21	Takeo	1,118	959	85.78
22	Oddor Meanchey	254	91	35.83
23	Kep	18	16	88.89
24	Pailin	79	51	64.56
25	Tbong Khmum	853	581	68.11
	<b>Total</b>	<b>14,073</b>	<b>9,651</b>	<b>68.57</b>

